27 Perish in Earthquake Tidal Wave

Today

Wonders. One for Wall St.
Where Would You Move?
No Farm-Tariff Relief.
Happy Little Octopi.

—By ARTHUR BRISBANE—

OF wonders there is no end. Everybody knows that in his blood are white corpuscles, or phagocytes, that attack disease germs.

Who would have guessed that our atmosphere contains beneficent atoms that absorb and destroy dangerous "cosmic rays" that bombard this earth from all directions?

Prof. Robert A. Millikan, of California, tells you about that.

WALL STREET will devour this fact, revealed to the National Academy of Sciences.

There exists a "crystalline epepsin" that can digest more than ten millions times its weight in egg albumin in twenty-four hours.

If something like that could be found to digest a hundred millions times its own weight of undigested securities, it would be very valuable just now and some underwriting bankers would rise and bless it.

MAYOR WALKER, of New York, who intends to show other cities how to create employment by spending money wisely, on tunnels, bridges, wider roads, etc., said yesterday: "If this country is not all right, where are you going to move to?"

NO new tariff for the present. The Republican regulars who thought they must go through the motions of "farm relief" were swept aside yesterday, and on motion of Senator Walsh the Senate adjourns tomorrow.

"SEEST thou a man diligent in his business, he shall stand before kings."

Standard Oil was diligent, and in old trust-busting days somebody said: "That will soon be a one-billion-dollar octopus, go to, let us chop it up."

THE big octopus was chopped into little octopuses, that this year have paid cash dividends of $218,000,000, or five per cent on four billions, three hundred and sixty millions.

And the little octopi are getting stronger and stronger, fatter and fatter, bigger and bigger, and nobody gets excited any more.

MILLIONS have studied the puzzle "How old is Ann?" A few are working at another puzzle, "How old is man?"

The learned Henry Fairfield Osborn, head of the American Museum of Natural History, learns that the *proboscidae*, of which the elephant and the tapir are samples, were accompanied in their migrations by human beings as early as the early plaeistocene times.

MAN may have reached the North American continent "many millions of years earlier than is generally supposed."

How old is man?

Man was said to be 100,000, then 500,000, then 1,000,000 years old. Now it runs into many millions of years.

MORE interesting is scientific PROOF that the earth will last with men living here for a thousand million years more. The human race should do something in that length of time, stop war, abolish poverty, cheating, swindling, and cease devoting its energies to getting money that it doesn't need.

AT the request of the Japanese government, J. P. Morgan, Kuhn, Loeb, National City Bank and First National Bank, of New York, grant a $25,000,000 credit to the Yokohama Specie Bank

This is done "to lift the Japanese gold embargo, stabilize the yen and restore the gold standard."

That seems a good deal to do with $25,000,000. With that sum, on our recent high finance basis, you couldn't start a small chain of sausage stands.

The management of a sausage stand, strangely drags you into the prohibition problem. A dear old lady in New Jersey, abandoning a stand well situated, with a neatly written "Hot Dog" sign, says "you can't stay in business now, unless you sell liquor, and I don't know how to do that."

IN Prussia you can be sent to jail for six months for unfaithfulness to your wife or husband. Extreme socialists want this law killed, because it doesn't make marriage any better. Old-fashioned Germany says the penalty must stay, although imprisonment is only inflicted when the aggrieved husband or wife requests it.

WHY the Socialists want to change the law is not clear. They are certainly not less moral than any other body of citizens.

THE Chicago Dental Society has bad news for intimate masculine friends of young ladies that are banting.

An unpleasant disease called "trench mouth" is prevalent. Young ladies banting are susceptible to it, because their resistance is low.

Young masculine friends of such ladies are advised to observe an austere attitude while the banting lasts. Trench mouth is contagious.

YUTAKA FUKONDA, 19-year-old Japanese, was hanged in Hawaii yesterday for the murder of a ten-year-old boy. He had planned to extort money from the boy's father.

Thirty who witnessed the execution observed with interest that Fukonda, who had recently joined the Christian faith, was attended by a clergyman. What the young Japanese expected any particular religion to do for him, after such a crime, here or hereafter, is not easily understood.

(Copyright, 1929, King Features Syn., Inc.)

WEATHER

Fair this afternoon; fair and somewhat colder tonight; Friday increasing cloudiness; lowest temperature tonight about 18 degrees.

Pittsburgh Sun-Telegraph

ESTAB. 1927—VOL. 5—NO. 112 THURSDAY, NOVEMBER 21, 1929 THREE CENTS

WALL ST. CLOSE

Shoes Stolen!

Photo by International Newsreel

SUSAN HAAN

Two Pittsburgh young women have been robbed of one slipper each by street hold-up men, but Susan in Chicago was robbed of both shoes and 50 cents! She's pictured late at night walking home in stockinged feet.

PENNINGTON ASSAILS POLICE; JUDGE PLEADS RUM 'FRAMEUP'

EARTHQUAKE TIDAL WAVE KILLS 27

Newfoundland Coast Swept By Wall of Water After Temblor; Damage Heavy

International News Service.

ST. JOHNS, Newfoundland, Nov. 21.—A "terrible disaster" on the south coast of Newfoundland, in which at least 27 lives were reported lost, as a result of a tidal wave which swept the coast on Monday, was reported in fragmentary wireless dispatches reaching here today.

The tidal wave is believed to have resulted from the disturbance which occurred on the floor of the Atlantic Ocean on Monday, coincident with the earthquake which shook the Atlantic coast from Nova Scotia to New York.

HOMES WASHED AWAY

Nine persons, mostly women and children, were reported drowned at Burin Island, off the mainland peninsula, which separates Fortune Bay and Placenta Bay. Sixteen dwellings were washed away there.

Eighteen lives were reported lost at Lord's Cove and Lemaline. The number of buildings destroyed at those places was not given.

Heavy property damage was reported at St. Lawrence, but there was no mention of any loss of life there.

First reports of the disaster were received here from the steamship Portia. Details were lacking, as the stricken area has been isolated since Monday's earthquake as a result of disrupted communications.

The report from the S. S. Portia said the region was swept by a 15-foot tidal wave which raced in from the sea in a solid wall of water soon after the second of the two severe earth shocks.

The first tremblor was felt at 5:05 o'clock Monday afternoon, and was followed by another of equal severity at 7:35 o'clock.

Immense property damage is

(Continued on Page Two.)

PLANE SMASHED IN NEW YORK'S HEART

(SEE OTHER PICTURES ON PAGE 3.)

Photo by International Newsreel

LOOKING DOWN FROM WINDOW TO WRECKAGE ON LITTLE ROOF AT Y. M. C. A.

The wreckage of the plane that crashed in the very heart of New York City, killing its pilot. The ship smashed on a fourth floor roof little bigger in area than the plane.

INTERFERING WITH RAIDS CHARGED

Attacks by City Officers On Prohibition Agents Cited by Dry Chief Here

In blistering words, John D. Pennington, federal prohibition administrator, today paid his respects to the Pittsburgh police.

They not only refuse, he said, to aid United States authorities in enforcing the dry law, but are positively hostile in their attitude.

Pennington cited case after case in support of his contention—cases in which he said city officers had interfered with or actually attacked federal agents in their raids on rum ring dens, and innumerable other cases in which he said they rejected appeals for help.

"WATCHED GANG SHOOT"

One of the most flagrant examples of police hostility occurred about three weeks ago, Pennington said, after a raid on an East Ohio street dive. Police officers stood by, inactive, he asserted, while a band of bootleggers and gangsters who had followed the federal agents on their return from the North Side stood on Fifth avenue and fired pistols at the agents' car, as it stood across the street in front of the Plaza Building, where Pennington has headquarters.

The most recent instance of police unfriendliness mentioned by Pennington was an attack alleged to have been made on Federal Agents J. L. Delaney and Martin M. Micken by Patrolman Albert Meuser, of No. 3 Police Station, during a raid on a saloon at 2830 Penn avenue. Meuser is accused of having struck Micken on the head with a night stick.

AGENTS WARNED

"For more than three years," said Pennington, "I have been cautioning our agents not to use firearms.

"It has been dinned into them again and again that they were not to shoot unless their lives were in danger, and they must be absolutely certain that they were in real, and not merely fancied, danger.

"In case their lives were really threatened, I told them, they were to shoot—and to shoot to

(Continued on Page Four.)

U. S. SPEEDS BERKEY'S TRIAL

'No Fanatic, But Believes in Enforcing Law,' Accused Somerset Jurist Maintains

Judge John A. Berkey, indicted with 15 other Somerset Countians on charges of conspiring to violate the prohibition law, was expected to post bond today. He so notified the United States marshal. Federal agents were sent to Somerset County to serve warrants on the other men indicted yesterday.

Deputy Marshal John G. Lowers and two prohibition agents had the task of serving the defendants, who were allowed to post $2,500 bond each with the United States Commissioner for the Somerset district.

United States Attorney Louis E. Graham called a conference of his assistants for late today to discuss the advisability of holding a special session of court in February to try the Somerset County liquor conspiracy cases and others pending.

BOND TO BE POSTED

Judge Berkey told the Sun-Telegraph by telephone today that he would post bond with the district attorney's office in Somerset.

"Because of my position," he added, "I am not subject to arrest, but I am willing to waive all that and proceed in the regular manner.

"An attempt is being made to frame me."

"You have always been known as a strong prohibitionist, haven't you, judge?" a reporter asked.

JUDGE 'NO FANATIC'

"No, I haven't," the jurist replied. "I am not a fanatic on the question. Of course, I believe the law should be enforced."

The indictment of the Somerset County jurist has caused a sensation, as Judge Berkey is considered the most prominent official ever indicted in Federal Court here on liquor charges. The grand jury action followed a four month's investigation by prohibition agents under the supervision of Administrator John D. Pennington. The case was presented before the grand jurors by At-

(Continued on Page Four.)

BIRTH CONTROL STIRS LEAGUE

The shadow of a birth control controversy fell aslant today's session of the first Pittsburgh conference of the Pennsylvania League of Women Voters, which opened here yesterday.

Dr. James F. Cooper, medical director of the American Birth Control League, was scheduled to address the conference at 4:15 o'clock in the William Penn Hotel. With Dr. Cooper's name on the program, claims and counter-claims as to his importance and actual connections with the meeting were heated during yesterday's session.

Leaders of the convention expressed themselves as believing that the speech was not officially connected with the convention. They said it had only been included on the program because of heavy pressure brought to bear

(Continued on Page Two.)

PICTURES ON PAGE 21

COLD WAVE DUE HERE TONIGHT

A cold wave sweeping in from the Northwest was expected to topple the mercury to between 15 and 20 degrees tonight, the Weather Bureau announced.

The official low temperature in the last 24 hours was 27 at 8 o'clock this morning, the coldest weather of the season thus far. Suburbs reported 24 and 25 degrees.

The frigid belt extends from the Canadian Northwest far into the South, Forecaster W. S. Brotzman reported, and is moving rapidly eastward.

In the Dakotas and Montana the mercury fell to 10 below zero. Freezing temperatures were recorded at Oklahoma City and Atlanta. Chicago reported 16.

Shippers and autoists have been warned against the advancing cold wave.

HOOVER ENLISTS INDUSTRIES

By GEORGE R. HOLMES.
International News Service.

WASHINGTON, Nov. 21.—President Hoover turned to the industrial leaders of the country today for further assurance that American business is basically too sound to be disturbed in any vital way by the speculative gyrations of the stock market.

Already assured that agriculture is in good shape and that the railroads of the country are proceeding full steam ahead with improvements and expansions, the President summoned to the White House today a score of leading industrialists for counsel as to their future plans, and to enlist their services in the national effort to keep business on a steady keel during the period of unsettlement brought about by the decline in securities' prices.

LEADERS IN MANY LINES

The list of the President's conferees read like an industrial blue book of America.

Coming into the capital this morning were leaders in the automobile industry, such as Henry Ford and Alfred P. Sloan, president of General Motors; there were the kings of the utilities

(Continued on Page Two.)

War Generals Sail To Arrange Reunion

NEW YORK, Nov. 21.—(INS.)—Maj. Gen. John F. O'Ryan wartime commander of the Twenty-seventh Division, and Brig. Gen. J. Leslie Kincaid were bound for Europe today to complete arrangements for the reunion of the division and its affiliated organizations.

Her Double!

MARGARET SICKLE

So much does this young lady, missing for three weeks, look like the picture printed in the Sun-Telegraph of the "mystery girl," identified by her father as Margaret Thompson, 18, Wilkinsburg, that Thomas Sickle, Canonsburg, doubted the identity.

EDGE APPROVED AS AMBASSADOR

WASHINGTON, Nov. 21.—(INS.)—Senator Walter E. Edge (Rep.), of New Jersey, was confirmed by the Senate today as American ambassador to France two minutes after his nomination had been received from President Hoover.

Shortly afterward word came from Newark that Gov. Larsen had named David Baird, Jr., of Camden, to serve out Edge's term, which expires March 4, 1931.

EDGE VISITING SON

Edge left here several days ago with Mrs. Edge to visit their son at Santa Fe., N. M., where he is attending school.

His office announced Edge

(Continued on Page Two.)

Wales Off to Visit Edinburgh, Glasgow

LONDON, Nov. 21.—(AP.)—The Prince of Wales left last night for a visit to Edinburgh and Glasgow. He will return on Friday.

Morosco Weds Star At Midnight Feast

SAN FRANCISCO, Nov. 21.—(AP.)—Oliver Morosco, theatrical producer, and Helen McRuer, leading woman in several of his recent plays, were married here early this morning with scores of stage folk acting as unexpected witnesses. The marriage took place at a midnight dinner.

Morosco announced his engagement to the former Phoenix, Ariz., actress here last February. His former wife, Thelma Paley Mitchell, divorced him last October in Los Angeles, charging cruelty.

Nurse Shields Dogs, Kills Self With Gas

NEW YORK, Nov. 21.—(INS.)—Mrs. Margaret Barron Rawls, 40, a registered nurse, killed herself with gas in her apartment today after locking her three Boston bull terriers in another room and stuffing the door crevices with paper so they would not be harmed.

Witness Censured In Lobby Quiz Dies

WASHINGTON, Nov. 21.—(INS.)—William Burgess, 72, former member of the United States Tariff Commission, who only a week ago was denounced on the floor of the Senate as "a perjurer" and "a lobbyist" by Senator Caraway (Dem.), of Arkansas, is dead at his home near Morrisville, Pa., according to word reaching Washington today. Burgess was a witness before the Senate committee investigating lobbying.

Morgan Shaves Self, Ship Reporters Find

NEW YORK, Nov. 21.—(AP.)—J. P. Morgan shaves himself. The disclosure came when news hunters, upon arrival of the steamship Olympic, were curious as to the tips the barber received.

Babe Ruth Fined $24 for Speeding

WESTBROOK, Conn., Nov. 21.—(AP.)—Babe Ruth was fined $11 and costs here last night on a charge of speeding. He was arrested by Officer Babcock, of the state police, who said he chased the Home Run King about 30 miles. Babcock said Ruth was doing 60 miles an hour through Branford when he first sighted him.

Ruth paid $24 and continued to Boston.

New Murder Plot Rivals Snyder-Gray Drama

CHICAGO, Nov. 21.—(INS.)—Rivaling the famous Snyder-Gray love murder, a dapper insurance agent confessed here today, police say, that he and a pretty young wife had planned and attempted to execute the murder of the woman's husband so that they could collect the insurance and flee together.

They had planned also, according to police, to murder his wife.

The participants in this drama of horror were Mrs. Genevieve O'Brien, 26; Howard Door, the salesman, her landlord and alleged clandestine lover; and the husband, William O'Brien, 27, who is perhaps mortally wounded, with three bullet wounds.

The wife, an expectant mother, and not Dorr fired the first shot at the husband in the bathroom of the O'Brien home, the landlord told police.

Dorr confessed he pretended to rush into the room from outside the apartment, although he had really been in the woman's bedroom.

O'Brien, he said, snatched the weapon from his wife after she had fired two shots.

O'Brien surrendered the weapon to Dorr after the latter pretended to be an intermediary in the quarrel. Dorr then calmly shot the defenseless husband, he told police.

Mrs. O'Brien has refused to admit she fired any shots in her "revised confession." Yesterday she told detectives she had fired all shots, but today she named Dorr as the would-be slayer.

Dorr until this morning had maintained he knew nothing of the shooting. Then after an all-night grilling he broke down.

Yale Fence Theft Laid to Harvard Students

NEW HAVEN, Conn., Nov. 21.—(INS.)—That the historic Yale fence, valued at $10,000, which was stolen from the Pach Brothers' photograph gallery during the Yale-Princeton game last Saturday, may be in the possession of Harvard undergraduates was the opinion expressed here today by detectives.

An automobile bearing a Massachusetts license was seen speeding away from the Pach Brothers' gallery shortly before the theft was discovered, police said.

Poison or What-Have-You —A Drink's a Drink

"'Derail,' 'smoke' and 'sidestep' are not new dance steps," Patrolman Hugh Lavery told Magistrate Thomas D. Jones in Central Police Court today when three men were given hearings for violating a city ordinance.

"They are new drinks," Lavery continued. "They are made by mixing wood alcohol with lemon extract, and water or gasoline and white pop with bitters, ginger, hair tonic, canned heat, bay rum, paregoric, soft drinks or aspirin."

Lavery testified to arresting John Holt, Wallace Hughes and John Rechak yesterday while they were drinking "a derail highball—wood alcohol and water." None of the men has a home or a job, it was said. Jones sent them to the workhouse for 10 days.

Rechak, who has but one arm, had three bottles of wood alcohol stuffed into the empty sleeve of his coat, Lavery said. The bottles, produced in evidence, bore labels declaring the contents to be "poison."

The bottles also carried an additional warning which read:

"Not for internal or external use on either man or animal; keep from eyes; causes blindness."

Lavery, who has the Water street beat, said 15 to 30 men arrested for drunkenness on the "Bowery" each week have been drinking concoctions containing wood alcohol.

In the Sun-Telegraph Today

Walter Winchell	Page 36
Radio Programs	Pages 10, 11
Daily Pattern	Page 15
Movies, Theaters	Pages 16, 17
Society and Clubs	Page 18
Paris Fashions	Page 18
Miss Pat (Serial)	Page 24
Love's Awakening	Page 24
Helen Rowland	Page 24
How to Keep Well	Page 24
Horoscope	Page 24
Correct Manners	Page 24
Sports	Pages 27, 28, 29
Finance,	Pages 30, 31, 32, 33
Anagrambles	Page 36
Comics	Pages 36, 37
The Science of Life, by H. G. Wells	Page 38

HOOVER COMPLETES DELEGATION FOR NAVAL PARLEY

TWO ENVOYS, ADAMS GET PLACES

Morrow, Gibson and Navy Secretary Fill U. S. Board For Limitation Conference

WASHINGTON, Nov. 21.—(AP.)—The selection of the group of men who will represent America when the world's principal naval powers meet at London to consider a limitation of the instruments of sea warfare is now complete.

The delegation will consist of Secretary Henry L. Stimson, of the State Department; Secretary Charles Francis Adams, of the Navy Department; Charles G. Dawes, ambassador to Great Britain; Dwight W. Morrow, ambassador to Mexico; Hugh S. Gibson, ambassador to Belgium; Senator David A. Reed, of Pennsylvania, and Senator Joseph T. Robinson, of Arkansas.

ADMIRALS TO ADVISE

In addition, the commission will have the assistance of Admiral William V. Pratt, commander-in-chief of the United States fleet, and of Rear Admiral Hilary P. Jones, retired, as technical advisers on the requirements of the American Navy.

President Hoover announced the completion of his carefully-approached task of selecting delegates late yesterday, disclosing the appointments of Adams, Morrow and Gibson. The selection of the four others previously had been made public.

Morrow's appointment occasioned some surprise in official Washington. Speculation as to the personnel of the delegation had not included his name, but it was pointed out that his ability to handle delicate international negotiations had been demonstrated by his career at Mexico City, that he is a close student of world problems and that in all ways he was a logical choice for membership on the delegation.

Secretary Adams is expected to head and co-ordinate the work of the commission's advisory committee on technical problems, a function filled by Theodore Roosevelt, Jr., then Assistant Secretary of the Navy, at the Washington arms conference of 1921.

EDGE APPROVED AS AMBASSADOR

(Continued from Page One.)

would be informed at once of his confirmation.

The confirmation came with startling swiftness. His nomination was brought to the Senate by the President's messenger just as it convened. Before it could be presented a quorum was summoned, the messenger waiting for the roll call to end.

Immediately after it was presented to the Senate, Senator Borah (Rep.), of Idaho, chairman of the Senate Foreign Relations Committee, arose and asked for immediate confirmation of Edge.

UNANIMOUS APPROVAL

"Following the usual custom," said Borah, "I ask unanimous concent for confirmation of the nomination without committee action."

This was in accordance with the tradition that a Senator, named to high office, shall be confirmed without investigation.

There was no objection and in another minute, the Senate voted confirmation by unanimous action.

Baird, Edge's successor, is a wealthy lumber dealer and the son of a United States Senator. While governor, Edge, whom Baird now succeeds, appointed the elder Baird to the Senate to fill a vacancy caused by death. The son never has held public office.

A leader in the southern section of the state, Baird was largely credited for the victory which [illegible]s Senator Hamilton [illegible]n in the five-cornered [illegible] 1926.

[illegible] father served from March, 1918, to March, 1919, as successor to William Hughes. Like his father, his paramount interest in life is politics.

Farmer, 93, Dies In Greene County

WAYNESBURG, Pa., Nov. 21.—Abraham Wells, 93, lifelong resident of Greene County, died at his home near Oak Forest yesterday. He had been engaged in farming and stock raising. He leaves two sons and two daughters. Funeral services will be held Friday.

SATURDAY NIGHT :-: By Quin Hall

HOOVER ENLISTS INDUSTRIES

(Continued from Page One.)

business such as Owen D. Young, chairman of the board of General Electric, and Walter Gifford, president of the American Telephone and Telegraph; merchants like Julius Rosenwald of Sears, Roebuck; Samuel Reyburn, of Lord and Taylor, and Jesse L. Straus, of Macy & Co.; there were steel representatives like Myron C. Taylor, chairman of the Finance Committee of the steel corporation, and George Laughlin, of Jones & Laughlin, of Pittsburgh, and others whose names are by-words in Wall Street and the industrial parts of the country.

The company which Mr. Hoover gathered about the big table in the cabinet room at the White House was by long odds the most distinguished, in a business way, that Washington has seen in many years. Most of them he knew personally, for as secretary of commerce he was wont to hold numerous conferences of like nature, seeking guidance and co-operation in the expansion of America's foreign trade.

PLEDGES U. S. AID

Today, however, Mr. Hoover sought something more. He sought the co-operation of the industrial leaders in the maintenance of general business on an even keel until by its own efforts it can work itself free from the depressing effect of recent stock market declines.

The President is more concerned about maintaining employment at a high level than with any other single feature of the present situation. The only thing that can disturb the basic strength and soundness of the business structure, in his opinion, is a severe drop in employment figures. Unemployment means breadlines and the complete loss of purchasing power.

From the railroads of the country, the President already has assurances of continued high employment—even greater employment than now exists. The railroads are going to spend approximately a billion dollars on equipment and expansion during the next year, and that means a substantial increase in employment.

MEET LABOR CHIEFS

It but remained today for the industrial leaders to give similar assurances, in order for Mr. Hoover to hold up to hesitant credit and business a most roseate picture of the national business situation.

Specificially, Mr. Hoover sought from his conferees assurances that they will not embark on panicky retrenchment policies at this critical time.

Following this industrial conference, the President will receive this afternoon a group of labor leaders representing many trades and crafts, with whom he will discuss employment conditions. He hoped to be able to assure labor that it has no cause for trepidation in the present situation.

CONFEREES NAMED

In addition to those named above, the President's conferees today included Walter Teagle, president of the Standard Oil Company of New Jersey; Clarence M. Woolley, president of the American Radiator Company; Eugene Grace, president of the Bethlehem Steel Company; Pierre Dupont, chairman of Dupont & Co.; William Butterworth, president of the United States Chamber of Commerce; E. H. Kulas, president of the Otis Steel Company; A. W. Robertson, of the Westinghouse Electric and Manufacturing Company; Redfield Proctor, president of the New England Council; Ernest T. Trigg, Philadelphia manufacturer; Henry M. Robinson, California banker; Julius Barnes, chairman of the United States Chamber of Commerce, and Philip H. Gadsden, president of the Philadelphia Chamber of Commerce.

The labor leaders with whom President Hoover will confer this afternoon were announced today as follows:

William Green, president of the American Federation of Labor; Frank Morrison, secretary, A. F. of L.; T. A. Rickert, president of the Garment Workers Union; Matthew Woll, vice president, A. F. of L.; John L. Lewis, president of the United Mine Workers; William L. Hutcheson, president of the Carpenters' Union; William J.McSorley, building trades department, A. F. of L.; John P. Frey, metal trades department, A. F. of L.; B. M. Jewell, railway employes department, A. F. of L.; A. Johnson, head of the Brotherhood of Engineers; Timothy Shay, vice president, Brotherhood of Firemen; A. J. Whitney, Brotherhood of Railway Trainmen; E. P. Curtis, president, Brotherhood of Railway Conductors.

NURSES SAVE 4 IN X-RAY FIRE

OPELOUSAS, La., Nov. 21.—(AP.)—The St. Landry Sanitarium here was demolished last night by fire which followed an explosion in the X-ray room. Four patients were removed to safety by nurses and attendants.

The cause of the explosion was not determined.

The institution was a one-story structure and burned rapidly.

The loss was set at $25,000.

SANITARIUM AFIRE

PORTLAND, Ore., Nov. 21.—(INS.)—A patient operated on only yesterday gave the alarm early today when fire broke out in the boiler room of the Portland Sanitarium.

Panic among the 90 patients, most of them bed-ridden, was averted by coolness of nurses and physicians, who moved them to lower corridors while firemen confined the flames to the separate structure housing the heating plant.

QUAKE TIDAL WAVE KILLS 27

(Continued from Page One.)

believed to have been done all along the coast, particularly to fishing vessels which may have been caught by the tidal wave.

REPORT CONFIRMED

HALIFAX, N. S., Nov. 21.—(INS.)—Confirmation of reports that a disastrous tidal wave had swept the south coast of Newfoundland on Monday, following a heavy earthquake, was contained today in dispatches received by the Newfoundland government.

Twenty-five or more lives were lost, most of them women and children, and dozens of buildings were swept away, according to the dispatches.

Most of the casualties and the heaviest property damage occurred in the Burin district.

A full report listing those who lost their lives and details of the property damage were lacking owing to the disruption of communications with the affected area.

Only meager details of the disaster were received here.

At some places along the coast, it was said, the tidal wave rose to a height of 20 feet.

Japan Lifts Gold Embargo in January

OSAKA, Japan, Nov. 21.—(AP.)—Official announcement was made today that the gold embargo would be lifted January 11.

WOMAN TO TELL M'MANUS JURY OF SHOOTING

Surprise Witness, in Room Across Hall Night of Rothstein Death, to Testify

By JAMES L. KILGALLEN
International News Service.

NEW YORK, Nov. 21.—A woman "surprise witness," Mrs. Marion A. Putnam, of Asheville, N. C., will be called to the stand at the trial of George A. McManus for the murder of Arnod Rothstein, Broadway's "King of Gamblers," to prove that Rothstein was shot in McManus' room in the Park Central Hotel November 4, Assistant District Attorney George N. Brothers declared in his opening address to the jury today.

"She had a room on the third floor, near Room 349, which McManus had engaged under the name of George Richards," said the assistant district attorney. "At almost 11 p. m. that night she heard loud voices, then an oath and then bang, the revolver shot."

"She saw a man stagger out of the room, his hands pressed to his abdomen."

ADMITS WEAKNESS

Brothers admitted to the jury the state cannot produce a witness to testify he saw McManus fire the fatal shot, but added "it is the firm conviction of the state that he did."

The shooting occurred between 10:30 and 11 p. m. Brothers said Bridget Farry, chambermaid at the Park Central, would testify McManus was in Room 349 at 10:20.

"We will show McManus' overcoat was found in the room after the shooting," said Brothers; "also a pocket handkerchief with his initials on it."

Brothers said Mrs. Ruth Keyes, of Chicago, a model, would be produced to prove McManus had been drinking the afternoon of the crime.

GAMBLERS' FEUD BLAMED

A gamblers' feud growing out of a high stakes card game, in which thousands of dollars were won and lost, was the motive that led to the killing of Rothstein, according to Brothers.

"In that game Arnold Rothstein lost $219,000 in I.O.U.'s," Brothers told the jury. "McManus lost $51,000 in cash. Practically all the cash in the game went into the hands of Rothstein.

"Suspicion and ill-feeling developed after that game when Rothstein failed to pay his debts. We expect to show this ill-feeling culminated in the crime in Room 349."

Brothers related how, on the night of November 4, 1928, Rothstein was in Lindy's restaurant. He received a telephone call and, according to Brothers, the voice on the other end had said: "This is George McManus."

Rothstein left at once for the Park Central. He was slain shortly afterward.

Dr. Charles A. Norris, medical examiner, was the first witness. He performed the autopsy after Rothstein died November 6.

He identified the bullet as the one taken from Rothstein's body.

Italian Vice Consul To Address K. of C.

Giovannia Giurato, Italian vice consul at Pittsburgh, will address members of Fort Pitt General Assembly, Fourth Degree, Knights of Columbus, this evening, at a meeting in Duquesne Council, Oakland.

Dr. Giurato, who was a member of the Supreme Council of the Italian army during the World War, will speak on "Italy's Contribution to World Peace." His address is the first of a series planned by Fort Pitt for its 600 members, by John J. Gorrell, faithful navigator.

WEDS, QUITS PRINCETON

Photo by Wide World

MR. AND MRS. WILLIAM G. CALDWELL

Caldwell, Princeton University football center as he sailed with his secret bride, the former Miss Mary Folk, New Rochelle, N. Y., for a honeymon in Bermuda. He kept the marriage secret until after he played against Yale and now he has left school and will go into business.

BIRTH CONTROL STIRS LEAGUE

(Continued from Page One.)

upon the league by Birth Control advocates.

HAD TO BE URGED

The Birth Control faction, on the other hand, claimed that it was only after considerable urging by the officials of the convention that Dr. Cooper consented to appear.

Dr. Cooper will be the guest at the dinner tonight of Mrs. William Thaw, Jr., and Mrs. James Pontefract, of Pittsburgh. Other guests will be Mrs. George A. Dunning, of Philadelphia, Dr. and Mrs. Roswell Johnson, of the University of Pittsburgh, and Dr. and Mrs. Watson Marshall, Mrs. David Alter and Mrs. Charles E. Martin, the last of Delaware County.

Likewise prominent upon the League's program for the day is Dr. Alexander Meiklejohn's talk on "Adventures in Education." Dr. Meiklejohn, head of the experimental school at the University of Wisconsin, will speak at the closing banquet this evening. The biggest turnout of the convention is expected to hear him.

Yesterday's conference closed with Mrs. John O. Miller and Mrs. Ruth Crawford Mitchell holding the laurels for their talks on "Efficiency in Government" and "Pennsylvania and her Foreign Born," respectively.

CREDITS ATTORNEY

Mrs. Miller credited R. P. Shick, Philadelphia attorney, with her outstanding suggestions. Mr. Shick, she said, advocates a constitutional amendment whereby there is a state Supreme Court, with power to appoint whatever other courts it deems necessary. He hopes thereby to eliminate politics from the courts, she said.

Further, Mr. Shick would have the League print a booklet explaining jury duty and routine. This booklet would be given to every jury panel called to court.

"Allegheny County," Mrs. Miller said, "has revised its jury system. Instead of making better, they are worse. The difference is that we pay Jury Commissioners four times as much as formerly."

With the jury investigation system now in force, she said, eligibility is decided by the 27 investigators. If they dislike one's political complexion, they are the final court of appeal in refusing service to a voter.

Mrs. Miller claims it is hard for a member of the league to become a jury investigator. She called for exclusion of illiterates from jury service.

LITERACY TEST

Mrs. Mitchell struck a similar chord in calling for an adequate literacy test before admitting to citizenship or to voting rights. There is tremendous need for adequate home instruction of the foreign born in fundamentals of modern political democracy.

"Citizenship was once sought by the alien with ideals," according to Mrs. Mitchell, "whereas now it is a matter of convenience."

Only citizens can enjoy certain remunerative political rights, she explained.

In concluding, Mrs. Mitchell pointed out that there is no incentive for an alien to study English. There is no need for a knowledge of English other than that required for memorizing answers to questions in a book supplied to all applicants.

To remedy this, Mrs. Mitchell suggested legislation requiring evidence of instruction in rudiments of modern democratic political government.

At a buffet dinner closing the day's activities yesterday, Mrs. Roscoe Anderson summarized the activities and purpose of the league.

French Manchurian Fliers Arrive Home

LE BOURGET, France, Nov. 21.—(AP.)—Capt. Dieudonne Coste and his companion, Maurice Jacques Bellonte, landed here at 11:35 a. m., setting a new record of four days, 50 minutes from Hanoi, French Indo-China, to Paris. They were returning from their flight which ended with a forced landing at Tsitsihar, Manchuria, creating a new record distance endurance flight.

SENATORS LASH FOES, HOOVER

Aroused by Critics on Tariff Action, Harrison, Norris Open Bitter Broadside

International News Service.

WASHINGTON, Nov. 21.—Angered by criticism of its attitude toward the tariff, the Senate rose in revolt today and scattered a broadside of smashing attacks upon its critics.

President Hoover was charged with entertaining a "few newspaper satellites," who afterwards, basking under White House social favors, wrote propaganda stories assailing the Senate and praising the President.

Senator Harrison (Dem.) of Mississippi, made the charge and declared he might name the correspondents so favored by the President.

PUBLISHER FLAYED

An editorial in the Washington Post, bitterly condemning the Senate, also was flayed, and Senator Norris (Rep.), of Nebraska, savagely attacked its publisher, Edward B. McLean, charging McLean with "shielding a thief" and that he "lied" in the famous Teapot Dome Oil case.

"Every condemnation that comes from his lips," said Norris, "only adds to the honor and reputation of the body he assails."

Roger W. Babson, the New England statistician, who blamed the Senate for business depression, also came in for a withering fire of criticism.

Harrison charged Babson with deceiving the public during the Florida real estate boom and declared "anybody who puts any faith in his predictions in the future is either a knave or a fool."

DEFENDS TARIFF ACTION 3

The Mississippi Senator defended the Senate's impartiality in handling the tariff. He pointed out how the Democrats had agreed to the Mellon tax reduction program, announced in the midst of the New York stock market depression.

"Did we play politics then?" demanded Harrison. "No! And we knew that announcement would help the administration to bring stability to business. We approved it because we wanted to help the administration to do away with economic unrest."

Harrison was particularly bitter toward newspaper correspondents who, after being entertained by the President, have written stories criticising the Senate.

"There have been smoke screens erected to cover up what others in high places have done or failed to do in this crisis," said Harrison.

"There are newspaper correspondents who are dined at the White House or taken on trips into Virginia by the President who then write attacks on the Senate and stories favorable to the President.

"I shall name them one of these days. They are trying to put the President in a favorable light while tearing down the honest work of this body. They are trying to put us in a false light."

The Washington Post editorial started the fireworks. It declared the "Senate is a subject of hissing and execration," and added, "the time has arrived when a patriotic citizen serving in the United States Senate must apologize for the company that he is in." It characterized the Republican insurgents as "renegades" and "traitors."

Harrison declared the editorial was "filled with filth," and argued the Senate "held the confidence of the people."

BABSON ATTACKED

The Mississippi senator said Babson was participating in the "scheme to discredit the Senate."

"It was Babson who bought lafge plots of land in Florida and prophesied over the radio that the great boom down there would last five years longer than it did," said Harrison. "He has made more mistakes than any other man who prophesies.

"In this case he has advised investors in invest in certain stocks. He gets paid for doing that. Now, many of those people have lost money and blame him. So he blames the Senate for causing their losses. If he gets away with it, he can reap a great financial harvest. But anybody who puts any faith in his predictions in the future is either a knave or a fool."

THE SCRIBBLINGS OF A PRESIDENT

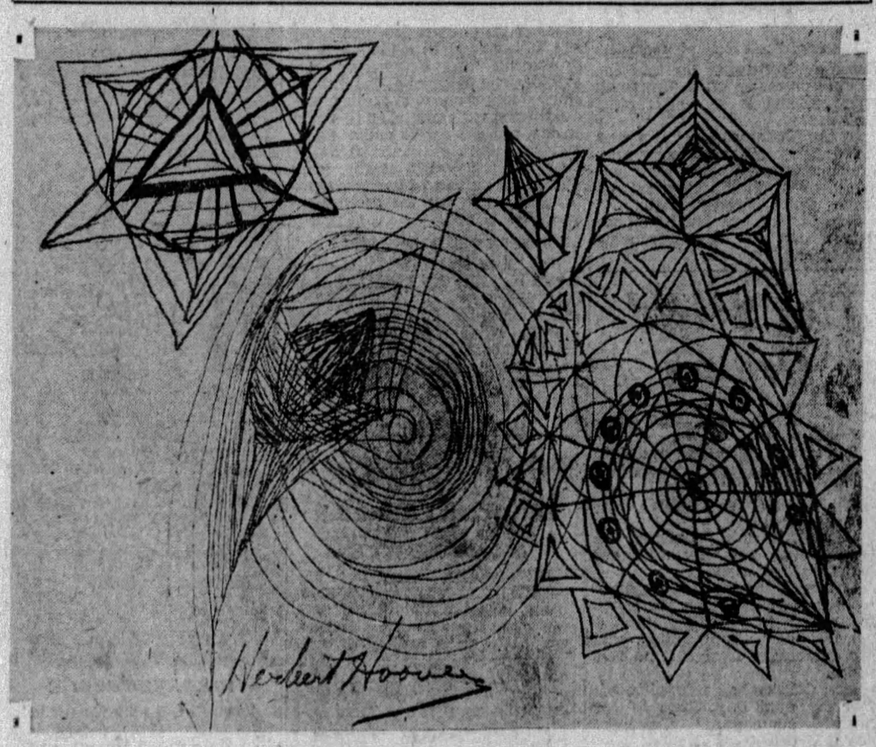

Photo by Wide World

PRESIDENT HOOVER'S AUTOGRAPHED TELEPHONE CONSERVATION SCRIBBLINGS

Thomas F. Madigan, New York collector, owns this and thinks it one of the most unusual documents from the White House. But the President's secretary announced that almost every child who visits the President carries away some of his telephone scribblings.

Startling Discoveries Seen In Aimee Temple Inquiry

International News Service.

LOS ANGELES, Nov. 21.—That new and startling discoveries have been made in the investigation of Angelus Temple financial affairs, now being carried on by the district attorney's office, was widely reported today.

While Deputy District Attorney Daniel Beecher, in charge of the investigation, would neither confirm or deny these reports, he declared that the inquiry is being pushed with all diligence and that progress is being made in going through the mass of books and records.

At the same time Beecher said that it "might be advisable" to call as witnesses before the grand jury Cromwell Ormsby, former attorney for Aimee Semple McPherson, and Frank Timpson, her former business manager.

Soviet Parliament Meets In Throneroom of Czars

MOSCOW, Nov. 21.—(AP.)—In the gorgeous glittering throne room of St. Andrew in the historic Kremlin where the late Czar Nicholas once exercised his power, the second session of the Parliament of the Russian Socialist Federal Soviet Republic opened last night with more than 300 delegates present.

Chairman Kalinin, of the Central Executive Committee; Chairman Sirtsoff, of the Russian Council of Peoples Commissars, and Chairman Krijanovsky, of the State Planning Commission, spoke optimistically on the five-year industrialization plan. They also fervidly attacked capitalism, the bourgeoisie and other enemies of the Soviets. The radio carried their voices to the most remote corners of the Soviet Union.

Some delegates were dressed in homespun garb which, with their uncut beards and touselled hair, made them seem real sons of the soil. Here and there were women delegates from villages wearing vivid red bandannas or grandmother shawls.

Overhead, embellishing the high vaulted and gilded ceilings, were shining the coats of the royal arms, double eagles and imperial crowns. Replacing the golden throne chair of the emperor was the speaker's rostrum over which was hung an enormous picture of Lenin.

MOTHER JOYFUL AT BABY'S RETURN FORGIVES KIDNAPER

BOY STOLEN TO DECEIVE HUSBAND

Food Plea Brings Exposure; Happy Parent, Childless Wife Sorry for Each Other

By DAVID P. SENTNER.
International News Service.

NEW YORK, Nov. 21.—Babies are things to laugh over and cry over.

Mrs. Marguerite Larney did both. That's happiness—when you get your 3-month-old Donald back after he's kidnaped and, you thought, maybe dead.

And Mrs. Irene Roever, a psychological study in mother-love, who stole little Donald and then brought him back—tearfully—today faces charges of kidnaping.

MOTHER MERCIFUL

"This woman couldn't have been a bad woman," said Mrs. Larney today as she hugged Donald close to her, "because she took care of my baby. She bathed him and fed him and even called a physician. I am sorry for her and hope they don't send her to prison."

Mrs. Roever, who had always wanted a son, promised her husband an heir before Christmas. So she took Donald from his carriage in front of a Brooklyn department store while his mother was shopping inside.

"I married my husband two years ago," sobbed Mrs. Roever. "I have a passionate love for babies. My husband wanted a boy and I stole this boy to retain my husband's love. If I caused Mrs. Larney any grief, I am sorry, but it was because of my great love for children."

HUSBAND 'SURPRISED'

Mrs. Roever went home and took Donald with her. When her husband returned from work she proudly presented him with "a son."

Roever was puzzled at the size of the baby and the amount of hair on his head.

"My, that's a big baby," he remarked.

But he put aside his wonderment for pure joy and accepted the congratulations of his friends. One gave him an old baby carriage and Roever painted it over until it looked like new.

DECEPTION EXPOSED

Then he read in the newspapers that Mrs. Larney was prostrated from the loss of her baby, that she had broadcast a plea to the kidnaper to be sure and feed Donald with a special milk formula, lest he die.

"What have you done?" he cried to his wife.

So little Donald was taken back home. He was in the best of health, wore a new white shirt and didn't seem to know what it was all about.

There was even another cause for rejoicing at the Larney's. Leo Larney and his wife had been separated for a month. Their common grief over the disappearance of Donald brought them together again.

Joy reigned unconfined at the Larney's throughout the night. The neighbors helped them celebrate. They were still celebrating today.

Small "Well" Among High Building Roofs Into Which Plane Crashed

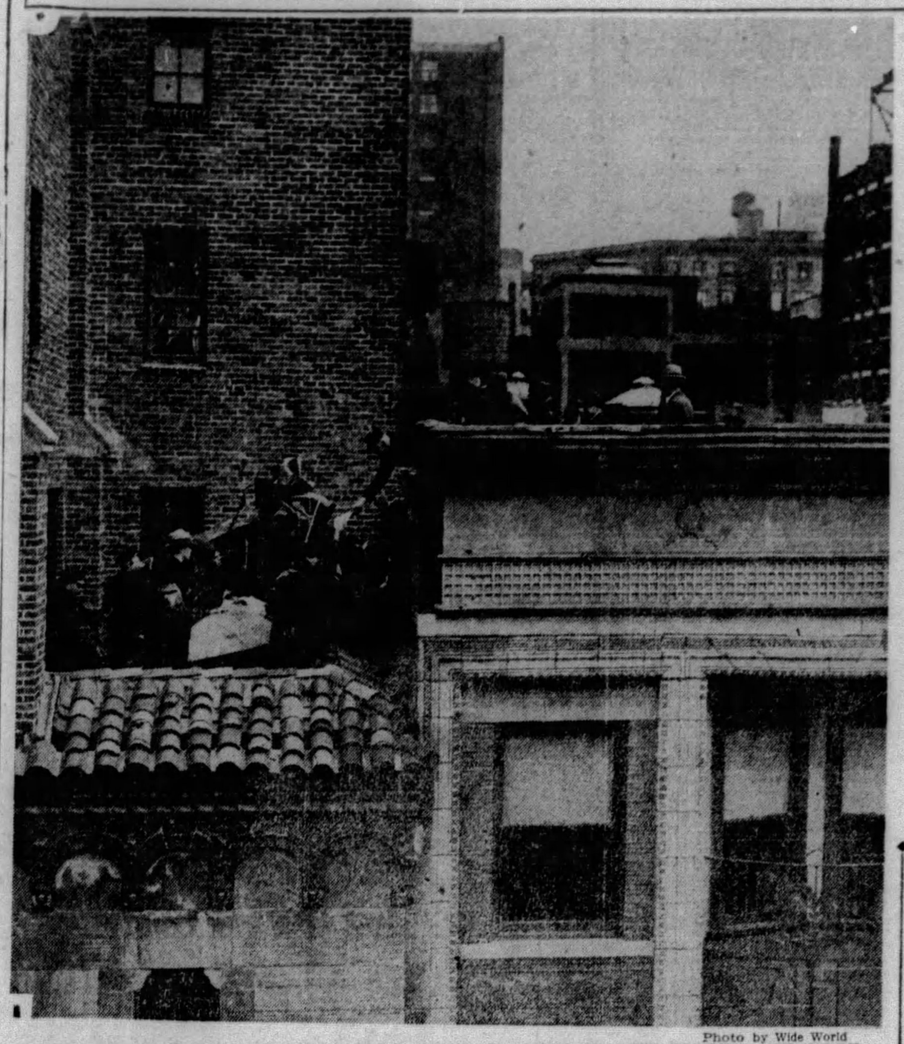

Photo by Wide World

FOURTH FLOOR SETBACK INTO WHICH PLANE CRASHED IN 64TH STREET, NEW YORK

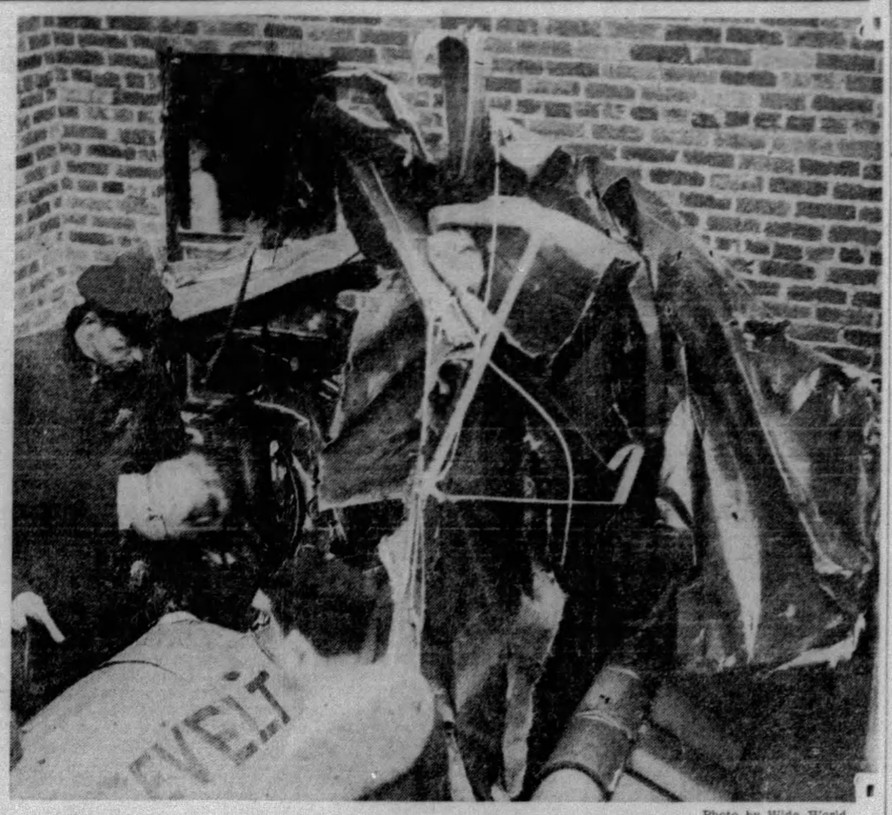

Photo by Wide World

OFFICIALS EXAMINING MASS OF WRECKAGE IN WHICH PILOT CHARLES REID DIED

N. Y. AIR CRASH STIRS PROTEST

NEW YORK, Nov. 21.—(AP.)—Regulations to prohibit any but experienced pilots from flying planes over Manhatten were demanded today by Police Commissioner Grover A. Whalen as the result of the fall of a plane in West Sixty-fourth street, near Central Park.

Charles I. Reid, 34 years old, an amateur pilot, was killed, and his passenger, Robert Bailie, 23, saved himself by a parachute leap yesterday when the plane crashed against the fourth-story setback of a new Y. M. C. A. building.

Bailie, who landed on a roof across the street from where the plane struck, said that Reid, who held a private pilot's license, had chartered the plane at Roosevelt Field for a picture-taking flight over Manhattan.

IGNORES TROUBLE

He said the motor began to miss while they were still over Long Island, but that Reid kept the plane headed toward Manhattan.

Bailie said he then crawled out on the wing of the plane, pulled the rip cord of his parachute and let it pull him off.

KILLED INSTANTLY

Witnesses said after Bailie jumped the plane skimmed along the roof tops, then struck the side of the Y. M. C. A. Building, and fell, landing on the set-back.

Although he carried a parachute he stuck to his plane, apparently trying for a landing in Central Park.

Photo by International Newsreel

ROBERT BAILIE AFTER HIS ESCAPE IN 'CHUTE

Bailie, lion-tamer and student pilot, with police and spectators after he leaped from the falling plane and landed with a parachute on a rooftop across the street. The ship hit four floors up.

FAITH SHRINE CLOSED TO CURIOUS

Only Ailing and Their Aids Will Be Allowed to Enter Malden Cemetery for Cure

International News Service.

MALDEN, Mass., Nov. 21.—With the unrestricted "visiting hours" at the shrine-grave of the Rev. Patrick Power ending Saturday night, another huge crowd of pilgrims seeking surcease from their bodily ills thronged into the Holy Cross Cemetery here today.

In spite of a driving snowstorm, the crippled, the paralyzed and the blind continued their tragic procession past the grave of the priest, dead more than 60 years, in the hope of profiting by the miraculous power of cure the shrine has been reported to possess.

Although cemetery officials had announced that all-night vigils would be forbidden after Monday, more than 300 men and women prayed all night at Father Power's grave. And when the gates were opened today, they were joined by nearly 5,000 others. Lines were again formed under police supervision.

Unable to cope with the ever-growing crowds, cemetery officials have ordered that starting next week, only certain days and certain hours shall be set aside for visitors to the shrine.

RESTRICT VISITS

After this week, the gates of the cemetery will be kept open only for three hours daily, between 2 and 5 p. m. For four days of the week, only the afflicted and their supporters will be permitted to enter.

As in the past, additional new cures were reported today, witnesses at the shrine declaring that a number of persons carried to the grave by friends or relatives in a helpless state, walked away unaided after praying at the dead priest's tomb.

MILLION AT SHRINE

Thus far, an estimate shows, more than 1,000,000 persons have visited the shrine, which in the number of its devotees has now exceeded the famous old-world shrine at Lourdes and St. Anne de Beaupre in Canada.

Of this total, 30,000 have been cripples, supported to the grave by willing helpers who have stood or knelt by their side in pouring rain and cold while the sufferers sought divine intervention.

Cemetery officials are helpless in their endeavors to spare the sufferers the added torment of waiting in line until they can fall in supplication at the grave.

Four Pennsylvania women—sisters from four different cities in that state—were among the 20,000 pilgrims yesterday at the tomb. The women, Mrs. L. D. Speece, of Kingston, Pa.; Mrs. T. R. Garvey, of Wilkes-Barre; Mrs. John Christopher, of Scranton, and Mrs. Frank Eagan, of Jermyn, plan to organize a Pennsylvania pilgrimage of several hundred to come here. Mrs. Speece stated she was cured of a long-standing ailment at the shrine of St. Ann de Bauprе in Quebec.

SNOW AND ICE HIT TRAFFIC

GREENSBURG, Pa., Nov. 21.—With two inches of snow reported in the mountains east of Greensburg, followed by a sudden drop in temperature, traffic conditions along the highways were hazardous. In some sections a drizzling rain turning to sleet, froze on the surface, causing machines to skid. Snow fell generally over Westmoreland County.

BUTLER, Pa., Nov. 21.—(AP.)—A drop in temperature and snow here and to the north last night made automobile travel hazardous and caused numerous minor accidents as a result of ice-coated pavements. On the long hill at the northern outskirts of Butler, upwards of 20 cars skidded from the roadway. No one was reported to have been hurt, although machines in some instances were damaged.

GREENVILLE, Pa., Nov. 21.—Trains over the Bessemer and Lake Erie Railroad were detoured because of high water. The Shenango River left its banks and flooded the tracks at Osgood during the recent heavy rains.

Lions Hear Talk By Dr. MacGowan

An inspirational talk by the Rev. Dr. Robert MacGowan, of the Bellefield Presbyterian Church, was the feature of the weekly luncheon program today of the Lions' Club of Pittsburgh in the Fort Pitt Hotel. A program by the church choir composed the musical offering.

DOG RESCUERS NEAR EIELSON

NOME, Alaska, Nov. 21.—(AP.)—A dog team sent to the rescue of Pilot Carl Ben Eielson by the icebound fur trading ship Nanuk is expected late today to reach the vicinity where the aviator last was seen.

A radio message from Owner Olaf Swenson aboard the Nanuk, frozen in near North Cape, Siberia, informed the Nome Nugget of the attempt to rescue Eielson. The dog team, the message said, headed toward the spot where Eielson, noted Polar airman, was sighted flying recently by natives. Swenson did not say when the dog team left the Nanuk.

Eielson, in co-operation with Pilot Frank Dorbandt, was attempting to transport passengers and furs from the Nanuk and passengers from the Russian ship Stavropol, icebound near the Nanuk, to Nome. They made one trip to Nome with six passengers and valuable furs from the Nanuk, but Eielson was forced down somewhere on the Siberian coast on the return trip.

Even Baldwin Smiles At Son's Ambition

LONDON, Nov. 21.—(AP.)—Oliver Baldwin is to make his maiden speech in the House of Commons a month hence on "The Distribution of Wealth." When the young Socialist gave notice of his intention, his father, Stanley Baldwin, Conservative leader, with his feet on a table, smiled, and the House laughed.

Railroad Employe Falls Dead at Work

Joseph Zakewski, 50, of 3429 Ligonier street, collapsed at his work in the Twenty-eighth street roundhouse of the Pennsylvania Railroad early today. He was taken to the Allegheny General Hospital, where he was pronounced dead.

FRENCH 'TIGER' COLIC VICTIM

PARIS, Nov. 21.—(AP.)—Former Premier Georges Clemenceau, "the French Tiger," veteran statesman, who was just recovering from an illness, was stricken again today.

While his doctors, summoned urgently, said that he appeared much better this afternoon, there were reports among his friends in the Chamber of Deputies that he was "gravely ill."

Dr. Jacquemaire, the former Premier's grandson, who had been watching at his bedside, declared this afternoon that the attack had passed.

"There is now no reason for alarm," he added.

The famous statesman was attacked by sharp colic pains this morning and to relieve this morphine injections were given. On a second visit to the patient his physicians gave an injection of camphorated oil, fearing that the former Premier's heart might weaken under the stress of the intense pain.

Another consultation by the doctors will be held this evening.

The "Tiger" had recently to all appearances recovered from a heart attack that alarmed his physicians in October.

Prisoner Attempts Suicide by Hanging

Adam Kussusky, 50, who said he had no home, attempted to commit suicide by hanging himself with his belt in a cell at North Side Police Station late last night, police reported. He was arrested an hour before at Chestnut and Ohio streets, when a policeman found him acting in a strange manner. A city physician ordered him held for mental examination.

Driver Crashes On Curve, Hurt

NEW BRIGHTON, Pa., Nov. 21.—Failing to make the curve at McKinley Run crossing on the Junction Park road, an automobile driven by Julius De Ruyter, 47, crashed into a signboard and stone wall. He was treated at the hospital for a broken nose and cuts about the body.

Love Worse Than Indigestion, Says Physician

CHICAGO, Nov. 21.—(AP.)—Falling in love is worse than having indigestion for a tubercular person, Dr. W. F. Peterson, of the University of Illinois College of Medicine, said in a radio talk over station WLS.

"Worry is one real cause of fatigue," Dr. Peterson said. "Half the battle in tuberculosis centers about the nervous apparatus. Give it a chance. Don't fret, don't be peevish, don't be too sensitive and whatever you do, don't fall in love. This is worse than indigestion. Emotions upset the body more completely than most other things."

Fifth California "Frat" House Fired

LOS ANGELES, Nov. 21.—(AP.)—The fifth house in the University of Southern California's fraternity row to be burned within a month was swept by flames last night. It was the Delta Phi Delta chapter house.

The blaze started in a lounging room of the first floor and burned through the roof. The Kappa Alpha and Sigma Alpha Epsilon fraternity houses were destroyed and two other fraternity homes were damaged in previous fires of alleged incendiary origin.

District Attorney Wants Weeds Cut

MERCER, Pa., Nov. 21.—District Attorney Leo H. McKay has filed a petition asking the court to issue an order on the supervisors of Sugar Grove Township, compelling them to cut the weeds in the old Salem Cemetery at least once a year.

Silent Tribute as Good Special Pauses Here

Pittsburgh, in its arms of steel, held for a few brief moments last night the man for whom the nation mourns—Secretary of War James W. Good.

No pomp and ceremony, no crowds to pay homage before the flower-bedecked bier in the forward section of a combination Pullman car, attached to a special train which ran about an hour ahead of the Baltimore and Ohio Railroad's Capitol Limited from Washington to Chicago. The special laid over at Laughlin junction, Hazelwood, only long enough to change engines.

WIDOW, SONS ABOARD

Aboard the train besides the widow and her two sons, were two sisters of Mrs. Good, Mrs. James Coombs and Mrs. John Fitcher, and a group of government officials, including Secretary of the Navy Charles Francis Adams, Acting Secretary of War Patrick J. Hurley, Assistant Secretary F. Trubee Davison, Gen. C. P. Summerall, chief of staff; Lieut. Col. Campbell Hodges, personal aide to the President; Maj. George C. Beach, medical corps, and Capt. George J. Forster, aide to Mrs. Good.

There was also a delegation of United States Senators and Representatives, personal friends of the late secretary.

IOWA TRIBUTE

CEDAR RAPIDS, Ia., Nov. 21.—(INS.)—Final arrangements for a military funeral which will be accorded James W. Good, Secretary of War, were being completed here today as the cabinet member's native state prepared to pay its son a last tribute.

Services at the First Presbyterian Chuch have been planned for tomorrow at 11 a. m. in addition to the military escort which is accompanying the body westward, the cortege will be met by a dismounted squadron of the Fourteenth Cavalry from Fort Des Moines, Ia.,

White House Flag at Half Staff for Good

WASHINGTON, Nov. 21.—(AP.)—The flag at the White House was flying at half staff today—the first time, officials said, other than in memory of a president or former president.

President Hoover issued the order to lower the flag in honor of the late Secretary Good, whose body is on its way to Cedar Rapids, Ia., for burial at 11 a. m., Friday.

The last time the flag was flown at half staff was when Woodrow Wilson died. The flags on all government buildings were ordered to fly at half staff out of respect to Secretary Good under an order issued by Secretary Stimson, but this did not affect the White House.

GOOD'S BODY PASSING THROUGH CITY

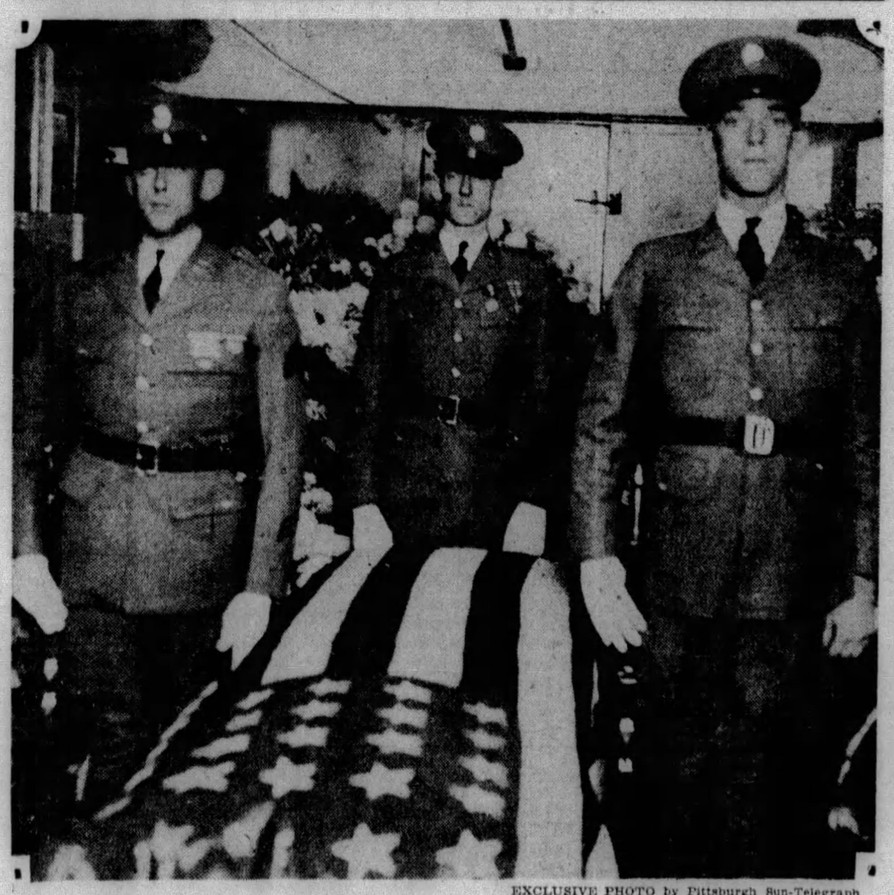

EXCLUSIVE PHOTO by Pittsburgh Sun-Telegraph

SERGT. AUGUST PRUS STAFF SERGT. LEROY NICHOLSON SERGT. JACK ELLIS

Standing stiffly at attention as the honor guard for the body of Secretary of War James W. Good. The picture was taken as the casket was carried through Pittsburgh.

Photo by Wide World

MILITARY FUNERAL PROCESSION FOR SECRETARY GOOD LEAVING WHITE HOUSE FOR TRIP TO RAILROAD STATION

Judge Berkey Charges Rum 'Frameup'

(Continued from Page One.)

torney L. E. Salter, of Washington, a special assistant to the Attorney General.

OTHER DEFENDANTS

The other defendants are Foster Ziegler, Allegheny Township; Emmet Buckman, Somerset, deputy detective; Victor Glessner, Brothers Valley Township, deputy constable; Harry S. Sellers, Somerset, constable; James McIntyre, Rockwood; J. C. Tucker, Garrett; "Ed." Sheeler, Garrett; John Griffith, Jenners; John Sherman, Meyersdale; John Clarke, Meyersdale; John Gress, Meyerdale; John E. Custer, Hooversville, real estate owner; Peter Hanlon and William Ditman.

Ziegler, McIntyre, Tucker, Sheeler, Griffith, Sherman, Clarke and Gress were described by prohibition officials as dealers in bootleg liquor, and Hanlon and Ditman as slot machine agents.

Hanlon, it is said, was a former deputy collector of revenue in the Pittsburgh district, who served one year in Atlanta Penitentiary, following his conviction on an embezzlement charge.

ONE PLEADS GUILTY

Pleading guilty in Federal Court today to liquor law violations, John L. Griffith was identified by prohibition agents as the John Griffith indicted with 15 others in the Somerset County rum conspiracy case yesterday.

Griffith, charged with selling liquor in his Jenners (Somerset County) restaurant on June 26 and 27 and with possession of liquor and home brew on July 2, last, was fined $250 by Judge R. M. Gibson today.

After sentence was imposed, Griffith was taken in charge by a United States marshal. He will be taken to Somerset to post bond on the conspiracy charge.

The indictment contains three counts charging conspiracy to sell, possess and transport intoxicating liquor for a continuous period exteding from January 1, 1928, to the finding of the indictment.

COLLECTIONS MADE

Twenty-one overt acts are alleged in the indictment. One of them avers that Judge Berkey, on or about February 1, 1928, at Somerset, directed Claude A. M. Welsh to solicit and collect contributions from those engaged in the liquor business in Somerset County.

It is followed by charge that Welsh, between February 1, 1928, and July 25, 1929, collected money from Ziegler, McIntyre, Tucker, Sheeler, Griffith, Sherman, Clarke, Gress, James Turnball and Bruce Keefer. Another allegation is that on or about March 1, 1928, a conference was held in the office of Judge Berkey, between the Judge, Ziegler and Welsh, when it was agreed that Ziegler, should sell intoxicating liquor and guarantee protection from the county authorities to those who purchased liquor from him.

It is alleged that Welsh introduced Ziegler to Turnball, Clarke, Sherman, Gress, McIntyre and Griffith. None of these charges cite any part in the conspiracy by Detectives Darr and Buckmann, or by Constable Sellers, Hanlon or Ditman. Custer, one count sets forth, maintained a saloon known as "Custer's Restaurant," at Hooversville, where whisky and beer were sold.

NOT DEFENDANTS

Welsh, whose name appears several times, is not a defendant; nor are Turnball, Keefer and Harry Watkins, named as being among those with whom the defendants conspired. Welsh was said to be a deputy prothonotary of Somerset County, and alleged to be a defendant in another conspiracy case pending in Federal Court.

The seizure of slot machines in Somerset County towns by prohibition agents, while searching for contraband liquor, was said to be indirectly responsible for the government's investigation into the liquor traffic. Information obtained by the raiders led them to believe that the machines were operated under protection.

IMPEACHMENT ASKED

An unsuccessful effort to impeach Judge Berkey was made in the 1925 session of the Legislature, the second session during the administration of Gov. Gifford Pinchot. It was instituted by Representative Charles I. Shaffer, Somerset, a prominent dry in the House, who presented petitions signed by more than 1,000 Somerset County residents.

The proceedings were based chiefly on the charge that Judge Berkey had used the powers of his office to promote the sale of bonds and securities in the Johnstown and Somerset Street Railway Company. His accusers specified several liquor cases in which he was alleged to have favored violators of the prohibition laws who invested in his company.

Samuel J. McKim, of Swissvale, chairman of the Judiciary General Committee of the House, and now a judge here, appointed a sub-committee to hear the evidence. In such proceedings the House acts as a grand jury, while the trial is held by the Senate.

The sub-committee was composed by John G. Marshall, Beaver; William J. Moffatt, Lawrence; B. H. Ludlow, Montgomery; Charles P. Bidelspacher, Lycoming; William D. Stadtlander, Allegheny; Morris Witkin, Philadelphia, and Arnold Blumberg, Philadelphia.

The first four were ardent supporters of prohibition. The last three were opponents, although Stadtlander voted with the four to impeach Berkey. Witkin and Blumberg led the fight against the impeachment proceedings. Both are adherents of the Vare organization. The fight for their report dismissing the Shaffer proceedings was led by Clinton A. Sowers, Philadelphia, and Joseph C. Marcus, Pittsburgh. They won, 110 to 86.

This stopped the impeachment proceedings which did not reach the Senate. A constitutional provision which enabled the Governor to remove a judge for cause even if the reason did not justify impeachment, provided two-thirds of the House members asked that removal, never was taken advantage of. The late Edward E. Beidleman, unsuccessful candidate for Governor against John S. Fisher in 1927, was Berkey's chief counsel during the proceedings.

"SOREHEADS"—BERKEY

SOMERSET, Pa., Nov. 21.—(AP.)—Judge John A. Berkey, of Somerset County, asked to comment on his indictment yesterday by a federal grand jury on charges of conspiracy to violate the prohibition laws, said:

"Nothing but a case of political soreheads, the result of a hot election here."

"I trust the public will reserve its judgment until I have been heard," he added.

He said it would be unnecessary for him to go to Pittsburgh to post bond as "all such matters can be done up here."

Judge Berkey did not make a campaign for re-election this year, but announced before the primary that he might enter the general election on a non-partisan ticket. He did not run in the general election. His term began in 1920 and expires next January. Norman A. Boose will succeed to the judgeship.

POLICE AID RUM RING, SAYS DRY CHIEF

Prohibition Administrator Says City Officers Willing To Aid Thugs Balk Raids

(Continued from Page One.)

kill—but under no other circumstances.

"They have learned their lesson well.

"But I am wondering if these men should be expected to refrain from protecting themselves with firearms if necessary, when they are being brutally clubbed. I am afraid I would be tempted to use my pistol."

STICKS TO OLD PROGRAM

Pennington's outburst came in answer to a query regarding a rumor to the effect he had been directed by J. M. Doran, commissioner of prohibition, to discontinue using constables and justices of the peace in enforcement activities.

"On the contrary," the administrator said, "we intend to expand our employment of state and county authorities. The only instructions Dr. Doran has given me are to proceed energetically against violators in every way possible that is within the law.

"Our ultimate aim is to let prohibition enforcement be handled almost entirely by the state and county authorities.

"That is already the case in 20 out of 25 of the Western Pennsylvania counties in my jurisdiction. There are no liquor cases from those 20 counties in the Federal Court.

"BOOTLEGGERS PROTECTED"

The state courts prosecute violators in those counties, and in 99 cases out of 100 impose heavier fines and longer terms of imprisonment than would be imposed if the defendants were to be tried in the United States Court.

"We cannot leave enforcement entirely in the hands of the state and county and city authorities in Allegheny County and Pittsburgh, because bootleggers are protected here up to the point of murder."

It was at this point that Pennington told what he thought of the Pittsburgh Police.

He expressed the hope that eventually the prohibition law would be enforced in Allegheny and other hostile counties by the local authorities, leaving the federal officers free to devote their entire attention to stopping the wholesale manufacture of liquor and preventing interstate and international shipment of forbidden beverages.

THE WEATHER

Local Forecast.

Fair this afternoon; fair and somewhat colder tonight. Friday, increasing cloudiness; lowest temperature tonight about 18 degrees.

Hourly Temperatures.

12 midnight	30	9 a. m.	28
1 a. m.	30	10 a. m.	28
2 a. m.	30	11 a. m.	29
3 a. m.	29	12 noon	29
4 a. m.	29	1 p. m.	29
5 a. m.	29		
6 a. m.	28		
7 a. m.	28		
8 a. m.	27		

Sunrise today .. 7:15 Sunset today ... 4:57

Observations for the 24 hours ended at 8 o'clock this morning:

Time.	Temp.	Hum.	Wind.	Weather.
8 a. m.	27	66	W-12.	Clear.

Temperature and Precipitation.

	1928	1927	1926	1925	1924	1923	1922	1021
High..	39	47	30	53	58	65	36	52
Low..	30	38	25	35	44	47	31	38
Mean.	34	42	28	44	51	56	34	45
Precip	.04	.07	.01	.00	.22	.00	.00	.00

Bulletin.

Observations taken by the United States Weather Bureau. The morning temperature readings were taken at 8 o'clock. The lowest temperature readings were taken at 8 o'clock this morning. Precipitation is for 24 hours ended at 8 o'clock this morning.

Station.	Temp. 8 am.	Pre-cip.	Station.	Temp. 8 am.	Pre-cip.
Atlanta.	32	.00	Memphis.	30	.00
Atl City.	36	.00	Miami ..	68	.00
Bismarck	*4	.00	Montgmy	40	.00
Boise ..	20	.00	Nashville	22	.00
Boston ..	32	.00	New Orl.	46	.00
Buffalo..	28	.00	New York	38	.02
Chooga..	26	.00	Norfolk ..	44	.00
Chicago.	16	.00	Oklahoma	32	.00
Cincinn..	24	.00	Omaha ..	12	.00
Cleveld..	26	.10	Pkrsburg	28	.02
Cimbus..	24	.00	Parry Sd.	20	.20
Denver	10	.01	Pdelphia.	38	.02
Des Mes	10	.00	PITTSBG	26	.01
Detroit .	24	.10	Ptld. Ore	38	.00
Duluth .	*4	.00	St. Louis.	34	.00
Elkins ..	26	.02	St. Paul..	0	.00
Harrisbg	34	.01	S L City.	26	.00
Helena .	*6	.00	San Ant.	38	.02
Huron .	2	.01	San Fran	52	.00
Indapolis	22	.00	Seattle ..	36	.00
Jsonville	44	.00	Spokane..	16	.00
Kan City	20	.00	Tampa ..	54	.00
Little Rk	32	.00	Washgtn.	36	.00
Los Ang	48	.00	Ystone Pk	*10	.00
Louisville	24	.00	Winnipeg.	*8	.00
Lynchbg.	36	.00			

*Below zero.

Weather Conditions.

The cold wave high is centered over the upper Missouri valley, and covers by far the greater portion of the country. It extends from the Canadian Northwest southeastward to the east Gulf states. Highest barometer is 30.92 inches, at Rapid City, S. D. It caused a further drop in temperature over the Northwest, and carried the cold weather into the Gulf states. Over the Northern Plains and Rocky Mountain states the temperatures range from zero to 10 degrees below zero. In the central plains from 10 to 20 degrees above zero. At Nashville, Tenn., the temperature was 22, and at Atlanta 32 degrees. The high pressure area will advance eastward during the next 24 hours, and will cause a further drop in temperature over this section.

River Conditions.

The rivers are falling. Stage at Franklin is 6.2 feet; Lock No. 7, 15.8; Pittsburgh, 17.9; Dam No. 2, 14.3; Dam No. 6, 19.8; Dam No. 9, 21.2, and Dam No. 12, 22.4. The rivers will continue to fall.

Credit Executives Discuss Problems

Community credit morale, overdue accounts and collections in general, were discussed at yesterday's meeting of the members of the Associated Credit Bureaus of Western Pennsylvania, held in the Roosevelt Hotel. J. R. Truesdale, manager of the merchant-owned Credit Bureau, Inc., of Allegheny County, and secretary of the Retail Credit Men's Association of Pittsburgh, presided.

Credit executives were in attendance from Altoona, Butler, McKeesport, Jeanette, Latrobe, New Castle, Rochester, Tarentum, Vandergrift, Washington and Waynesburg. The managers will meet once a month to discuss credit conditions.

MEYER JONASSON & CO.

Liberty and Oliver Avenues—Call Atlantic 6200

Coats

Three Utility Types

Chinchillas
Camel's Hair
Tally-Ho

$25

THE CHINCHILLAS are present in five new styles showing both Johnny and shawl collars in single-breasted and double-breasted models. Sizes 14 to 20. ***Women's sizes at $29.75.***

100% CAMEL'S HAIR COATS which provide warmth without weight and come in the jaunty double-breasted model as pictured. Choice of tan, beaver and navy. Sizes 14 to 40.

TALLY-HO COATS are of a fabric by the same name which tailors perfectly. Comes in a swagger double-breasted model in tan, beaver and navy. Sizes 14 to 40.

—Jonasson's, Third Floor—

Dress Reductions

An opportunity to obtain an additional dress or utility frock at a price that will not strain the budget.

$8.95

75 Dresses

A regrouping of several higher priced lines which results in this diversity of models including printed silks, plain silk crepes and georgettes. Mostly medium and dark shades in women's and misses' sizes.

$11.95

125 Dresses

This group should not last long. It offers choice of street, afternoon and sports frocks of plain silk crepes, georgettes, and printed silks. Medium and dark tones including navy and black. Women's and misses' sizes.

—Jonasson's, Second Floor—

Rayon Undies, 85c

A quality of rayon that combines fineness with durability. Perfectly proportioned garments in white, flesh and peach. Bloomers, Vests, Chemises and Panties.

—Jonasson's, Main Floor—

Furs Remodeled in Time for Thanksgiving

Freshly-dressed WILD RABBITS ★

—Ready for the Pan—Priced Very Low!

Wild rabbits are a most stimulating food for the cold days—you'll like the fine, wild, gamey flavor of these fresh rabbits—very meaty. Special

85c pair

★ ***Fillets of Fresh Sole***
—the very finest gray sole, delicately flavored—no bone, no waste—priced low at..... **59c** lb.

Fresh Baby White Fish ★
—carefully boned—a fish that's easy to bread and fry—special..... **29c** lb.

What Mellow Richness in DONAHOE'S Fruit Cake

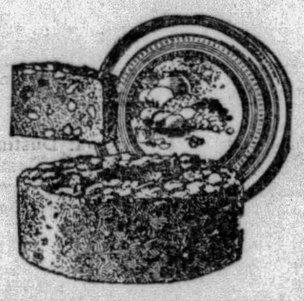

—Baked months ago and stored to attain that rare flavor only aging can give. Fragrant fruits from the Orient, tropical nuts and peels blend their flavors in this richest of all cakes. Carefully wrapped in cellophane—priced low at..... **75c** lb.

2-lb. size in decorated tin, $1.70
3-lb. size in decorated tin, $2.55
5-lb. size in decorated tin, $4.25

The Scientific Storage Egg of New-Laid Quality

air-tite Eggs *At All DONAHOE Stores*

—shell sealed soon after taken from the nest—the original goodness and freshness are sealed in. Use them for boiling, frying, poaching or coddling.

52c dozen

DONAHOE'S Delicious Baked Ham ★

—Fresh from the ovens—freshly sliced! What a treat! Especially for housewives who want something tasty and flavorful in a hurry. Regular price 85c, special at **75c** lb.

★DONAHOE'S POTATO SALAD
—finest sold in any store. Regular price 25c lb., special 2 lbs. for **39c**

My-Te-Good Tomatoes Corn, Peas, Carrots
or Kidney Beans—your choice of all these fine vegetables at one low price

4 cans for **49c**

MY-TE-GOOD Pastry Flour
—extra fine, makes cake baking easy.
EXTRA SPECIAL
5-lb. bag **29c**

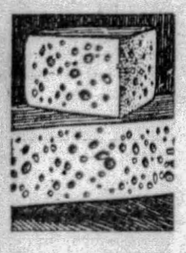

Finest Domestic Swiss Cheese
—made in Wisconsin, America's great dairy center. Many prefer this Swiss cheese to the finest imported—regularly 57c, special..... **49c** lb.

HEINZ Sweet Mixed Pickles medium size—32c value, jar..... **29c**

Bizet Stuffed Queen Olives, 28c jars.....2 for 49c
Bizet Plain Queen Olives, 58c value, quart jar.....48c
Dromedary Pimientos, 3½-oz. tins.....4 for 25c

Best* BUTTER *in Pittsburgh!

★ ***Assorted Soft Center Hard Candies***
—crisp, crunchy hard candies with a nice, soft center—almost everybody likes this kind—regularly 45c lb
EXTRA SPECIAL
35c lb.

★ *Star Items Sold Only in Our Downtown Stores*

Donahoe's

Two Convenient Downtown Stores and CAFETERIAS

FIFTH AVENUE, Between Wood and Market
421 Smithfield, Between Fourth and Diamond

Boneless ★
Portuguese SARDINES
—splendid appetizers. Packed in finest olive oil.
EXTRA SPECIAL
4 CANS FOR **$1**

Pecan Halves ★
—for salads, desserts, for making Christmas cakes, cookies, $1.10 value.
79c lb.

Stuffed Dates ★
—finest of dates, stuffed with fresh walnut halves; a REAL confection—special
39c lb.

Breaded and Fried Baby Whitefish ★
—for a quick fish dinner. Special
2 for **29c**

★Tartar Sauce, fresh from our own kitchens, 8-ounce jar, 30c.

Orange or Lemon Peel, 39c lb.
Candied Cherries, lb. 80c
Candied Pineapple—thick slices for fruit cake, lb. 80c

Red Emperor GRAPES
—From California, very sweet, tasty.
2 lbs. for **19c**

My-Te-Good Milk
—the convenient small size cans, very special
12 cans for **50c**

Fifth Avenue COFFEE
—the DONAHOE blend extraordinary—one of the finest of coffees—priced low to induce you to try it. Regular price 50c lb., special
3 lbs. for **1.33**
Black Assam Tea 50c lb., 2 lbs. 95c

"A KNOCK-OUT FOR TASTE"

says JACK SHARKEY

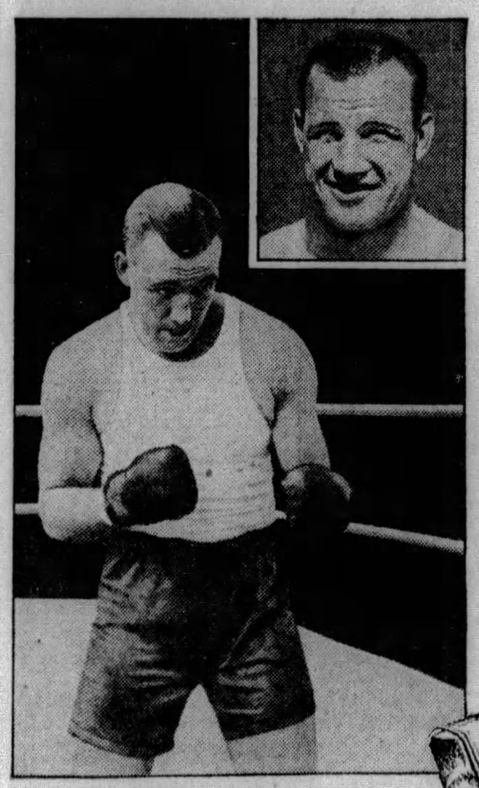

JACK SHARKEY, *a leading contender for the now vacant heavyweight crown*

"PACKED full of punch, that's why every bite of Nestlé's is a knock-out for taste," says the young heavyweight contender.

Nestlé's beats them all . . . for its mellow, chocolate flavor no imitation has ever equaled. Because it is richest in cream and blended with the finest chocolate, it is nourishing and full of quick energy. Treat yourself to a bar of Nestlé's full-flavored milk chocolate today. Once you try it no other chocolate bar will do.

Everywhere Nestlé's Milk Chocolate is sold in 5¢ and 10¢ sizes. Look for the clean silvery bars . . . red-lettered for plain bars; blue-lettered for luscious almond bars.

"Richest in Cream"

The World's Finest

RADIOS

At Mellor's—Easiest Terms

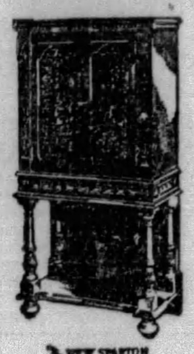

It costs no more to own a Majestic, Sparton, RCA or Radiola than an ordinary Radio, and the satisfaction you get from a good radio is immeasurably greater.

Mellor's 98 years of dependable service are your guarantee of lasting satisfaction.

Careful and accurate installation, immediate delivery, speedy and efficient service mean the maximum entertainment value from your new Radio bought at Mellor's — where Radios finest are to be had at the lowest prices in Pittsburgh.

Mellor's

604 WOOD STREET

Headquarters of the Famous Steinway, Duo-Art and other high-class Pianos, Radios, Talking Machines and Victor Records.

Set Your Clock Early Friday for This Sale of

ARCH-SUPPORT SHOES

If you are looking for foot comfort, be sure to share in this wonderful value event. These shoes are scientifically constructed with steel-riveted shank, which eliminates all foot troubles. Sizes 3 to 9—widths A to EEE—but not in every style.

$1.99

Third Floor

LEATHERS
Brown Kid
Black Kid
Patent Colt
Satin

STYLES
One-Strap
Two-Straps
Oxford Ties
Cutout Ties

Steel riveted Shank will Stand 600 lb. pressure

The Victory Shoe
507 MARKET STREET

SPECIAL!
Women's Rubber Toe Holds
19c

READ THE SUN-TELEGRAPH CLASSIFIED ADS.

MAWSON SHIP PACKS IN FUEL

By SIR DOUGLAS MAWSON,
Commander of the British, Australian and New Zealand Antartic Research Expedition.

KERGUELEN, ISLAND, Nov. 19—(Delayed)—The members of the Discovery Expedition are now busiest since our arrival, with the officers and crew of the ship engaged in coaling and watering and the scientific staff employed during the day collecting and observing specimens.

That is, the scientists are applying themselves to their section's work as far as allowed by the more urgent necessity of overhauling and restoring our equipment. They also do the "black job" of coaling when they help the crew during the evening between 6 and 9:30 o'clock.

All remaining space aboard the Discovery is being handstowed with bricquettes (blocks of compressed, coal-dust), as the success of the expedition depends principally on the coal available. Unfortunately, the Discovery's bunker space is too small, so that the limit definitely imposed on the possibilities of the forthcoming exploration must be remedied.

Notwithstanding the refitting of tackle, the scientists here are able already to make considerable collections ashore, and also from the rich bottom silt of the fiords.

Captain Hurley, our photographer, has secured some remarkable photographic records, particularly from the summit of Red Dome. Red Dome is a high mountain with a superb outlook over Swain's Bay and Royal Sound, revealing Mount Ross, 6,000 feet high, down the slopes of which avalanches are constantly thundering.

We are fortunate, too, in being able to change our diet here. No one knows just what a sweet diversion teal duck and rabbits make from our ever-present salthorse.

(Copyright, 1929, on the North American Continent by the New York American, Inc. World copyright reserves by Sir Douglas, Mawson.)

Sixth Fayette Miner Killed

BROWNSVILLE, Pa., Nov. 21.—George Samargia, 32, Lemont, was killed when crushed beneath a trip of empty cars while at work in the Lemont mine. His death was the sixth mining fatality in Fayette County in four days.

State Police Find Rum in Barber Shop

BROWNSVILLE, Pa., Nov. 21.—Entering the barber shop of Leo Youngblood, state police uncovered five gallons of liquor. The barber was committed to jail in default of $2,500 bond to await action of the next term of court.

Child Orphaned By Gang Gets Seven Homes

CHICAGO, Nov. 21.—(AP.)—Five months ago, 6-year-old Rasalyn Bloom was made an orphan when gunmen killed her father, Herman Bloom, but, instead of being a homeless waif she has seven homes in which she may spend her time.

This was the result of a court ruling by Probate Judge James R. Pritchard. In passing judgment on a petition for her guardianship he held that she should live with a great aunt during the school year and spend one week with each of six uncles and aunts, during the summer.

Fresh . . crispy-sweet vegetables —and this tangy MAYONNAISE!

Plump tomatoes . . crisp cucumbers . . bland asparagus . . spicy radishes. Their spring-sweetness accented by this perfectly blended mayonnaise! Your grocer has it.

VEGETABLE SYMPHONY
Against individual hearts of lettuce stand slices of tomato alternating with cucumber slices. At corners of this structure place asparagus stalks. Fill top with radishes. Dress generously with this rich mayonnaise

KRAFT-PHENIX PRODUCTS

Wright's Mayonnaise *Wright's French Dressing*
Wright's 1000 Island Dressing *Wright's Sandwich Spread*

Distributor: Bradley Cheese Company, 7325 Penn Ave., Pittsburgh, Pa., Phone Hiland 4917

2-Day Sale of Toilet Goods

SOLE OWNERS AND OPERATORS BROADCASTING STATION WCAE

Gimbels

SIXTH AVENUE AT SMITHFIELD STREET, PITTSBURGH • PHONE ATLANTIC 4400

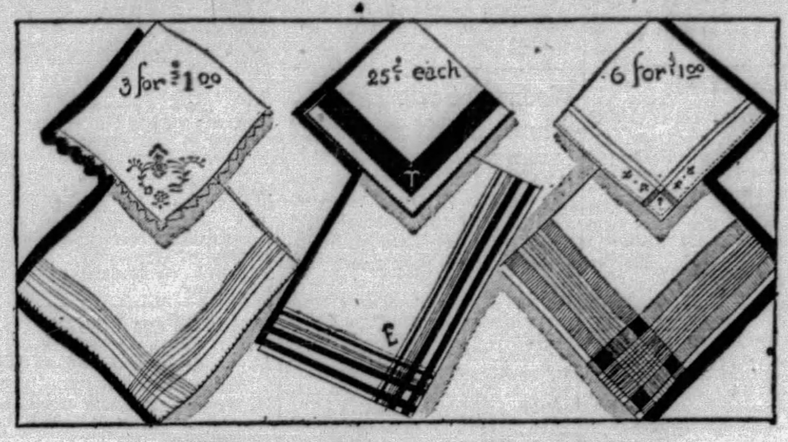

Handkerchiefs for Gifts

When in doubt for suitable Christmas gifts, handkerchiefs make an excellent solution. Our selection is large—our prices low.

Men's and Women's 3 for $1.00

Men's—Hand-drawn threads and hand-rolled hems—all white linen or with colored cords.

Women's—Mosaic embroidered linen and hand-made linen prints.

Men's and Women's 6 for $1.00

Women's—Embroidered or applique effect on white linen. Also all white and linen prints.

Men's—With colored woven borders in many designs.

Initial 'Kerchiefs 25c each

Men's—Plain white or with colored linen woven borders.

Women's—Plain white or with printed designs.

Chiffon Prints 39c each

Lovely large chiffon prints in a complete assortment of designs and colors. An excellent small gift for acquaintances or business friends.

Also a selection of Mosaic and Armenian handkerchiefs—all white—no initials.

An unusual assortment of linen handkerchiefs for women at 10c each

Gimbels—HANDKERCHIEFS—Street Floor

Handbags in Many Styles $4.95

If you have leanings to special shapes in your handbags, you'll find a wealth of styles in this smart collection. There are all sorts of variations of the envelope—the vagabond—the pouch—the handle-bag.

Gimbels—HANDBAGS—Street Floor

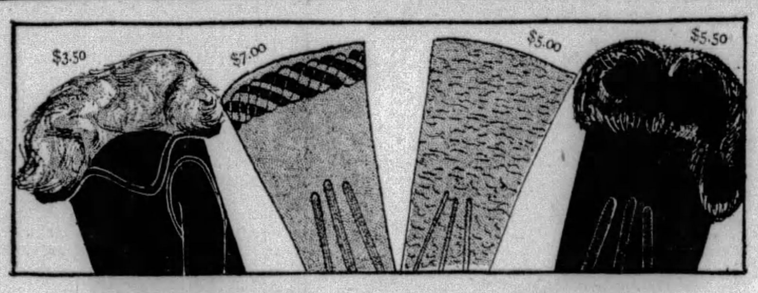

Cold Weather Gloves

Women's gloves for nippy days—gloves for the football game—gloves for cold weather driving. Sizes 5½ to 7½.

Full fur-lined capeskin gloves—one-clasp—gray and brown—$3.50.
One-clasp pigskins—$4.50. Slip-ons—$5.00.
Brown and beaver fleece-lined gauntlets with fur tops—$5.50.
Mode and brown capeskin wool-lined silk top gloves—$7.00.

Gimbels—GLOVES—Street Floor

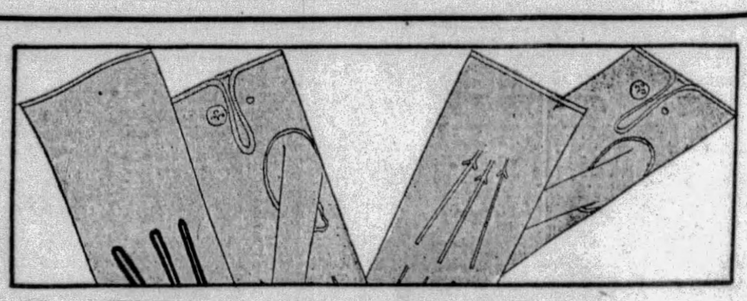

Men's Mocha Gloves $3.00

These are the genuine blackhead gray mocha gloves. Only skins of a specified weight were acceptable in their making, and they were strongly sewn for better wear. Black embroidered or self spear point.

Gimbels—MEN'S FURNISHINGS DEPT.—Street Floor

Friday and Saturday

Because of limited quantities we are unable to fill mail or phone orders

Bristle Goods and Novelties

Ten-piece Pearl-on-Amber Toilet Sets—Green, Rose, White, Maize $6.50
Hand Scrubs—colored handles 45c
Tooth Brushes with colored handles 15c
Musical Powder Boxes—Gold, Blue, Orchid, Green and Rose $3.95
Imported Crystal Perfume Burners $2.95
Atomizers in crystal, amber, blue glass—also delicate boudoir shades $1.00

Pump Atomizers—Parisian tops in lalique frosted, modernistic glass $3.95

Bathroom Bottle Sets—4 pieces with tray $1.00
Glass Dresser Sets—4 pieces $1.00

Creams and Lotions

Woodbury's Cold Cream in tubes 17c
Pompeian Massage Cream 33c
Lemon Cleansing Cream 35c
Theatrical Cold Cream 39c
Frostilla — medium 33c
Glycerine and Rose Water 27c
Facial Cloths—1 dozen to box 27c

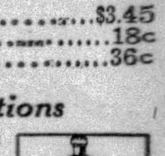

Deodorants and Depilatories

Non-spi 35c
Neet 37c
Abscent 33c
Zip $3.45
Spiro 18c
Odo-ro-no 36c

Hair and Nail Preparations

Wild Root Hair Tonic 79c
Watkin's Cocoanut Oil Shampoo 37c
Jo-cur Wave Set 35c
Palmolive Shampoo 27c
Bay Rum—16-oz.—Gimbel Label 39c
Glazo Polish and Remover 35c

Dentifrices and Mouth Washes

Squibb's—Ipana—Kolynos — Pepsodent — Pebeco—Forhan's—Dr. West's ..... 3 for $1.00
Gimbels—Milk of Magnesia Tooth Paste 29c
Musoldent 59c
Glycothymoline 73c

Soaps

Wrisley's Cold Cream Soap ..... doz. 65c
Jergen's Violet Glycerine ..... doz. 70c
Jergen's Bath Tablets ..... box of 12, 59c
Lux Toilet Soap ..... doz. 73c
Omnibus Soap ..... 3 for 35c
Palmolive Creme-Oil Soap ..... doz. 65c
Pears' Scented Soap ..... 3 for 50c

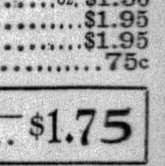

Bath Preparations

Roval Bath Salts in tall glass vase containers—water softener 50c
Bath Salts in utility containers 45c
Bath Salts in gift containers $1.00
Bath Salts in dog containers $1.00
Roval Dusting Powder—Sweet Pea 50c
Raquel Dusting Powder—pastel containers 50c
Dusting Powder in glass powder jars 45c
Dermay's Bath Torpedoes ..... 12 to box, 79c

Face Powder—Talcums—Compacts

Rosine Face Powder—rachel, natural and ocre rose—excellent texture 39c
Peter Pan Face Powder 29c
Palmolive Talcum 10c
Mennen's Borated or Mavis Talc 15c
Mavis Talcum—large size 50c
Corylopsis or Violet—Gimbel Label 15c
Norida Compacts 49c

Perfumes—Toilet Water—Sachets

Rigaud's Extract—Camia or Marthe Chanel $2.95
Raquel's L'Enderly Extract 75c
Rosine Bulk Extract ..... oz. $1.50
Lionceau Toilet Water—several odeurs $1.95
D'Orsay Toilet Water—several odeurs $1.95
Lionceau Sachet—Brise des Indies 75c

Make-up Boxes—narrow lid—partitioned—French Prints $1.75

Shaving Creams and Preparations

Shaving Mirrors—convertible easel handles—magnifying and plain $2.95
Mennen's Shaving Cream 31c
Colgate's Shaving Cream 29c

Rubber Goods—Sundries

Colored Hot Water Bottles 65c
Colored Syringes 65c
Rubber San Soap Dishes—colors 27c
Rubber Gloves—in colors 25c
Energine 23c
Mentholatum 39c
Fellow's Syrup of Hypophosphites 95c
Pompeian Olive Oil 33c
Dr. Caldwell's Syrup of Pepsin 89c
Epsom Salts—5-lb. cans ..... 3 for 95c

Gimbels—TOILETRIES—Street Floor

Other Sales

And Sellings Advertised Today But Not in This Paper

Four New Curtains, Special at $1.29
Occasional Furniture for Christmas Gifts
900 Lovely $3.95 Rayon Bedspreads, $2.68
Seamless Axminster and Wilton Velvet Rugs, $31.50
$50 Tuftless Mattresses, All Sizes, $34.75
Bridge or Junior Lamps, $4.95

Cooking Demonstration on Garland Ranges

Come in and talk and see how easy and enjoyable cooking may be. Miss Heavilon will be glad to talk to you and explain why the Garland Range is so easy to cook on.

Community Plate Club Plan

Just two more days to take advantage of our Club Plan. You select all the Community Plate desired. You make a small payment—the rest in convenient monthly payments.

2 ARRESTED IN FARM THEFT

Sam Parker, 44, and Pat Biggan, 41, both of 715 Emlin street, North Side, arrested yesterday, today are in the County Jail, charged with larceny—the theft of several crates of chickens and farm tools from the barns of J. R. Hickman and J. J. Collins, farmers of South Fayette Township.

County Detectives Frank Ritz and Robert McMillan found Parker and Biggan on a truck in the Washington road yesterday, and questioned their source of the farm supplies. They seemed too city-wise for the hinterland, Ritz said. They were arraigned before Justice of the Peace Chester Wyke, of Bridgeville. The squire held Parker and Biggan for court, both going to jail in default of $1,000 bond each.

McKees Rocks Pair Held for Gambling

James Benson, of Cliff street, and Blanch Stary Stark, of 222 Pine way, McKees Rocks, Negroes, charged with operating a gambling house, were held for court under bail of $500 each by Justice of the Peace Margaret M. Morgan in Sewickley last night. Forty persons charged with being visitors at the place, raided last Sunday night, were fined $5 each.

Husband in Tokio Dies as Mate Sings in U. S.

TOKIO, Nov. 21.—(AP.)—Dr. Seitaro Miura, 51, husband of the singer, Tamaki Miura, died here yesterday from peritonitis. The Miuras had been separated during the last seven years but Tamaki, who is at present in New York, was expected to return to Tokio shortly to join her husband.

Japanese newspapers featured the story as a reversal of the usual roles of "Madame Butterfly" the man, in this case, waiting in Japan while the "Butterfly" wandered abroad.

Take Finger Prints Of Safe Looters

SCOTTDALE, Pa., Nov. 21.—State police have fingerprint photographs after their investigation into the robbery of the safe at the high school building in which $90 was stolen. S. B. Bulick, superintendent of schools, has offered a reward of $25 for information leading to the arrest of the guilty person.

Hunters Shoot Valuable Steer

MERCER, Pa., Nov. 21.—Hunters, shooting rabbits on the farm of Wilbert Morley, near New Hamburg, killed a valuable steer. The identity of the offenders has not been established.

PITTSBURGHERS CONVICTED

MIAMI, Fla., Nov. 21.—(AP.)—Frank A. Bennett and Abraham Gratz, both of Pittsburgh, Pa., said to be brothers, were convicted by a Federal Jury last night of using the mails to defraud in connection with their activities with the Dixie Bay Shore Realty Company, developers of Ormond-by-the-Bay, a subdivision near Daytona Beach.

Bennett was secretary-treasurer and active executive of the realty company and Gratz was vice president. The indictments charged misuse of the mails through literature used in the promotion of sales of stock in the company.

Constable Finds Liquor in Home

BROWNSVILLE, Pa., Nov. 21.—Searching the home of George Hasek at Richeyville, near here, for stolen goods, Constable Peter Drylie uncovered nine and a half gallons of liquor. Hasek was held for court under $1,000 bond.

Newspaper Man Run Down by Truck

BEAVER FALLS, Pa., Nov. 21.—James Telford, 49, former newspaperman, suffered severe injuries when run down by a truck, police report.

Mail Flier Lauded For Spreading Fire Alarm

PORTLAND, Ore., Nov. 21.—(AP.)—The thanks of farmers in the Hartland District near Lyle, Wash., were extended to Lionel Kay, Varney air mail pilot, who saved farm property by spreading a fire alarm from the air.

Kay discovered fire shooting from the roof of a farm home while passing over the district on Armistice Day. He circled low over other farmers' homes to attract attention to the flames. The home was burned but other buildings were saved by farmers who dashed to the scene.

Kay was en route to Portland with the air mail when he sighted the fire.

Firemen Save Three From Leaking Yacht

VERO BEACH, Fla., Nov. 21.—(AP.)—Fred C. Cobb, of Philadelphia, and two companions, were rescued from the leaking yacht Grace here late last night by members of the local fire department.

Cobb and his two men companions were en route from Philadelphia to Palm Beach. An engineer and the captain, also aboard the yacht, stayed with the vessel until it was safely maneuvered ashore.

S. A. LATIMER, RAIL MAN, DIES

Samuel A. Latimer, coal traffic manager of the Pennsylvania Railroad, died early today at his home, 404 Lydia street, Carnegie.

S. A. Latimer

Born in Woodville, Pa., in 1885, he entered the service of the Pennsylvania Railroad there in 1901 as a clerk in the local division of the Pittsburgh division. From Woodvile he was transferred to Pittsburgh, where he held positions of coal freight agent and chief clerk to the coal traffic manager. On July 1, 1928, he received the appointment of coal traffic manager and held it until his death.

He was a member of the United Presbyterian Church of Carnegie, Centennial Lodge No. 544, F. & A. M.; Chartiers Commandery No. 78, Knights Templar, the Keystone Athletic Club and the Traffic Club of Pittsburgh.

Funeral arrangements will be made later.

Hotel Men Name Lehner as Head

Members of the Pittsburgh Hotel Men's Association re-elected G. S. Lehner, of Hotel Henry, president at the organization's monthly meeting last night in the Hotel Schenley. Other officers named were F. P. Hanna, vice presidentt; S. L. Benedito, treasurer, and W. L. Baker, secretary. Mr. Benedito, of the Schenley, was host to the members. Among those in attendance were H. F. Moore, J. Till, T. E. Callen, Stanley Green, H. T. Mims, Jerry O'Neil, Russell Kuhn, L. S. Shoemaker and W. E. Morris, all of Pittsburgh; J. E. Lindsey, of Washington, Pa., and J. P. Rue, Greensburg.

Hopi Indians Dance In Behalf of Peace

Hopi Indians from Arizona last night performed a series of dances in the lecture room of the Carnegie Institute. The performance was under auspices of the Women's International League for Peace and Freedom. The program included the snake, rain, buffalo eagle and victory dances. Recently the tribe petitioned Congress for permission to retain their ancient ceremonies, which yearly attract thousands of persons to their reservation.

Mt. Lebanon Mission Circle to Meet

The Mission Circle of the Mt. Lebanon Baptist Church of Dormont, will meet at the home of Mrs. C. H. Arnold, 1451 Dormont avenue, Tuesday afternoon. Mrs. C. B. Clover will review Miss Wilson's book, "Splendor of God." White Cross work will be done by the members.

Driver Files Suit Over Auto Crash

NEW CASTLE, Pa., Nov. 21.—Charles Bernine has filed suit against John Mastcko, in which he asks $5,415.85 damages, as a result of an automobile accident. Bernine claims Mastcko crashed into him, damaging his machine and injuring him.

Home Near Monaca Destroyed by Fire

MONACA, Pa., Nov. 21.—Fire destroyed a house in Center Township, near here, owned by the John A. Barto heirs and occupied by Mrs. Anna Champion.

Obituary

Hoffman Funeral.

Funeral services for George Washington Hoffman, 92, a lifelong resident of Noblestown, will be held tomorrow afternoon. Mr. Hoffman, who died Tuesday afternoon in his home, will be buried in Robinson Run Cemetery. Services will be in the Noblestown Methodist Episcopal Church at 2 o'clock.

Mr. Hoffman conducted a general merchandising business in Noblestown for more than 50 years, retiring in 1913. He cast his first vote for President Abraham Lincoln, whom he knew personally. For years he had been active in politics.

McMaster Funeral.

ST. CLAIRSVILLE, O., Nov. 21.—The body of Dr. James N. McMaster, 87, veteran Belmont County physician who practiced at Centerville until a few years ago, when he moved to Akron, where he was found dead in bed Friday, was brought to Jacobsburg for burial. He was a Civil War veteran and father of W. H. McMaster, president of Mt. Union College, Alliance.

Amos Campbell.

JOHNSTOWN, Pa., Nov. 21.—Amos Campbell, 65, a veteran real estate dealer, is dead here.

Viewed as Biology Specimen, Wife Asks Decree

WASHINGTON, Nov. 21.—(AP.)—When a man is interested in his work, that's fine. But if he's a professor of biology so engrossed in his activities that he regards his wife as a biological specimen, that's grounds for divorce.

That, at least, is the plea of Mrs. Signe G. Bartsch, who asks a limited divorce from her husband, Dr. Paul Bartsch, a biologist at the National Museum and professor of biology at George Washington and Howard universities.

Also, the court was told, the husband kept animals in the home, that he was cruel and threatened their son with a gun.

FACTORY HEADS TO BANQUET

Three speakers will feature the annual banquet tonight of the Pittsburgh Association of Manufacturers' Representatives in the William Penn Hotel.

The future in lighter-than-air aviation will be discussed by William G. Young, aeronautics department manager, Goodyear Tire and Rubber Company, Akron; trends and policies of modern business will be explained by Floyd A. Allen, assistant to the president, General Motors Corporation, and Count Ernest Russo, world traveler.

Invocation will be given by the Rev. James R. Cox, and Walter H. Burns will be toastmaster. Dan B. Kelly will be temporary chairman.

Wouldn't Bathe Wife Declares, Gets Divorce

"I had to lock him in the bathroom and then he didn't take a bath," Mrs. Ruth E. Elborne, 19, of 375 McKee place, testified in Common Pleas Court against her husband, Leo P. Elborne, 23, craneman, of 3284 Dawson street. She was granted a divorce in a decree by Judge John A. Evans, suit having been filed through her mother, Mrs. Violet M. Feerst.

Mrs. Elborne was a stenographer before her marriage, March 16 last, which only endured four months.

Braddock Class Is Guest of Member

The Loyal Men's Bible Class of the First Christian Church, Braddock, will be entertained tonight by T. J. Henry, in his home on Second street, near Camp avenue. The regular monthly business will be conducted, and election of officers will take place.

O'MALLEY GETS PROMISED JOB

Appointment of Patrick J. O'Malley, Second Ward leader, as investigator for the Auditor General's Department in Pittsburgh, was made in Harrisburg by Auditor General Charles A. Waters last night. In making the announcement Mr. Waters said that O'Malley will head a force in Pittsburgh, being given additional authority over a large number of workers here.

O'Malley will have charge of checking up fees collected for the state by all Allegheny County officers. His salary will be $4,500 yearly.

Instructions in his new duties will be given O'Malley in Harrisburg later in the week, it was said.

at McCann's

Thursday, Friday and Saturday

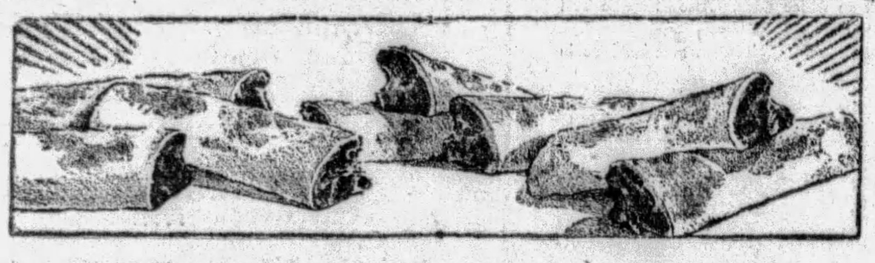

Two Carloads for Sunday Dinners!

Swift's Premium **Pork Loins** lb. 20c

It is a year ago today since Pork Loins have been offered at so low a price . . . on a day when McCann's sold 40,950 pounds. We have set this record up as a standard for ourselves to accomplish again. Two carloads ready now. Offered just to maintain the McCann standard of accomplishment. As a matter of fact the market conditions do not warrant this at this time. Whole or half at this price.

Have You Been Waiting for This?

Favorite Coffee

3 lbs. $1

It is not often that this popular coffee descends to this low price level; when it does, everyone benefits. Old friends appreciate the saving. New friends are attracted by the price and "Favorite" becomes their favorite, too!

Fresh Halibut Steak lb. 39c

The season is coming to a close . . . enjoy Halibut now if you want it FRESH. McCann's do not sell frozen fish.

Roasting Chickens lb. 45c

Freshly dressed, plump and meaty. McCann's poultry is the best . . . you can depend on the quality.

N. Y. Sharp Cheese lb. 47c

This is the cheese you like with pie and for all cooking purposes. Aged to just the right degree of sharpness.

Fried Oysters doz. 48c

Fried oysters without the bother of frying them! Fresh from our kitchen every half hour. Reheat before serving.

Perfect Butter lb. 50c

"Perfect" is the standard by which all other butter is judged. We have yet to learn of one person who has found another butter "just as good."

Fresh Country Eggs, doz. 67c.
Shellwhite April Eggs, doz. 52c.

Brussels Sprouts qt. 29c

A member of the cabbage family . . . delicately flavored and easy to prepare. Enjoy them while they are in season.

Celery Hearts, 2 large bunches, 45c

Rome Beauties for Baking 8 qt. chip 79c

They hold their shape when baked, yet cook tender all the way through. Fill the centers with raisins, brown sugar, cinnamon and bits of butter before placing in the oven. Delicious!

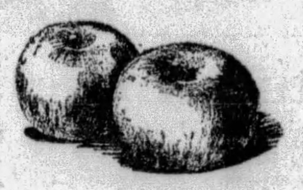

Diamond Budded Walnuts 3 lbs. $1

Large ones with plump meats and shells that open easily. Buy your Thanksgiving supply now.

The Breakfast Roll DeLuxe Danish Rolls 3 for 20c

Fancy shapes and a variety of fruit and nut fillings. Large rolls—one is usually enough!

Buy a Puritan Turkey for Thanksgiving

CAMPBELLS'

327-333 Fifth Ave. The People's Store. 320-322 Oliver Ave.

"On-and-Off Handle" Women's Umbrellas

Most Practical! Specially Priced—

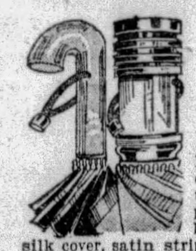

3.98

A $5.00 Value 16-Rib Frame Wood Shank

Handles can be taken off. Useful when traveling and a great protection against loss. Imported Gloria silk cover, satin striped border; in black, navy, green, brown and helio. Big variety of Prince of Wales and straight handles in Amber, Coral and Punjab. Ideal Gifts!

Reduced for Friday Only—

Men's "Glastenbury" Underwear, at

1.79

Shirts and drawers in medium and heavy weight. Wool mixed, extra soft finish. Drawers come in regular and stout sizes, 32 to 50; shirt sizes, 34 to 50.

Men's Pajamas and Night Shirts

Fancy broadcloth and pongee coat style pajamas; also night shirts; assorted sizes; seconds of up to $2.00 values—Friday..... 79c

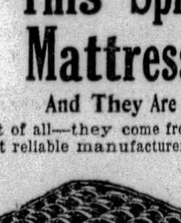

Extra Special!

200 Boxes Handkerchiefs at 1.39 Box

A Real $2 Value

Each box contains 6 initial handkerchiefs for men; all pure linen, with hemstitched hems.

All Linen Handkerchiefs—White and colored, for women. Regular 10c and 12½c values. Limit 1 dozen. Each..... 7c

Gift Box Handkerchiefs—About 300 boxes women's sample gift boxes; some are all pure linen. 3 in box. Regular price $1.00. Friday, a box..... 59c

Women's Handkerchiefs—With lace effects—plain white and colored..... 19c

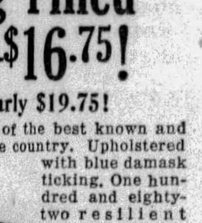

250 Prs. Splendid

Wool-Mixed Blankets

3.49 Pr.

Soft and fluffy, sateen bound to match plaids, in seven different large block plaid color combinations. All first quality.

$3.98 Rayon Spreads

Several beautiful loom woven jacquard and all over designs. Size 81x105 inches. Scalloped all round. In Green, Helio, Rose, Gold and Blue. Special at.... 2.95

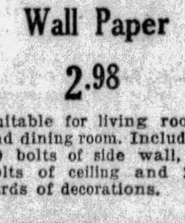

Many a woman will want to buy a winter's supply of these

Service Weight Silk Stockings at 1.29 Pr.

Slipper and square heel service weights; lisle soles and toes, 3½-inch lisle tops, step-up sole and toe block. They come in the season's newest shades—including mocha, avenue, sunskin, hoggar, beachskin, regent, bareskin, aluminum, clearskin, chateau, arab, cedar and black.

Good Substandards of the $1.95 Grade

This Spring Filled Mattress—$16.75!

And They Are Regularly $19.75!

Best of all—they come from one of the best known and most reliable manufacturers of the country. Upholstered with blue damask ticking. One hundred and eighty-two resilient springs insure absolute comfort and satisfactory wear. Buy one Friday and enjoy a real night's rest.

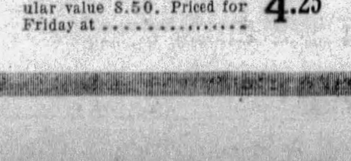

$4 Room Lot Wall Paper 2.98

Suitable for living room and dining room. Includes 10 bolts of side wall, 6 bolts of ceiling and 20 yards of decorations.

$3 Room Lot—Suitable for bedrooms. Includes 10 bolts of side wall, 6 bolts of ceiling and 20 yards of border or binder..... 2.15

Floor Coverings of Durable Quality — Offered at Most Attractive Prices Friday!

Fine Seamless Velvet Rugs 22.45

The long wearing kind. 1929 patterns; handsome color combinations suitable for all rooms. Size 9x12 ft.

Colonial Rag Carpet—39 inches wide; so much in vogue now for bedrooms. Medium colors. A yard..... 65c

$3.50 Oval Braided Rugs—Beautiful patterns, beautifully made; extra special quality. Size 24x40 inches. Each..... 2.25

$10 Wool and Fibre Rugs—An ideal floor covering for bedrooms. Come in tan, and green. Size 9x12 ft. Each.. 6.95

Felt Base Rugs—Good selection. Sizes 9x12 and 9x10½ ft. Regular value 8.50. Priced for Friday at..... 4.25

For efficiency, beauty and fuel economy, there's none better at the price than these

Fine Lawson Gas Heaters, 12.98

Usually Sold at $20 to $30

A special purchase! They go to the first 38 customers. Finished in Spanish bronze, 8 and 10 radiants, with extra heavy clay backwall. They will save gas and give plenty of heat.

Adjustable Radiator Shields 1.00

Protect your walls and draperies from black streaks, or weather effects. Will fit radiators up to 55 inches long. Gold finish. A very special value.

COLUMBIA GAS STRIKES LARGE

WASHINGTON, Pa., Nov. 21.—Drilling by subsidiaries of Columbia Gas and Electric Corporation in Southwestern Pennsylvania has resulted in several rich gas strikes, the latest being an estimated production of 4,500,000 cubic feet on the Jesse McAfee farm, near this city. Possible daily production of the corporation, which is mentioned in various consolidations, particularly in those centers where manufactured gas is now served the public, has been increased approximately 15,000,000 cubic feet daily by these strikes, which include the following:

Cox heirs' farm, four and one-half miles west of Waynesburg, 5,000,000 cubic feet; Nemacolin Country Club property, Beallsville, 2,000,000 cubic feet; Gibson Williams farm, Centerville, 1,500,000 cubic feet; J. G. Barr, Marianna, 500,000 cubic feet.

The company also has a production of 35 barrels of oil daily on the Hugh Day farm, near Prosperity. A gusher making 490 barrels daily was drilled in on the farm March 19, and it is still flowing 50 barrels daily. It is the richest oil strike made in this section in years.

Gas Strike Made In Gantz Sand

WASHINGTON, Pa., Nov. 21.—The Manufacturers' Light and Heat Company reports the drilling in of a gas well on the Jesse McAfee farm in Amwell Township, with an estimated production of 4,500,000 cubic feet. The strike was made in the Gantz sand.

DON'T GIVE UP HOPE

"Poorly designed shoes were the cause of my suffering. Shoes that threw the weight of my body forward and weakened my arches. Now I walk correctly—comfortably—in Ground Grippers."

Wrong way to walk

Ground Gripper shoes will enable you to forget that you ever had any trouble with your feet.

Only Ground Grippers combine the following vital principles of the correctly built shoe:

1. The Flexible Arch, which allows the foot muscles to exercise and thus strengthen themselves with every step.
2. The Straight Inner Line, permitting the toes to function with a free, strong, gripping action.
3. The Patented Rotor Heel, which helps you toe straight ahead, the normal, natural way.

Ground Gripper shoes will help you . . . just as they have helped thousands of others.

GROUND GRIPPER SHOES

517 Grant Street
Union Trust Bldg.
Charge Accounts Invited

Philadelphia and Intermediate Points
Via World's Largest Inter-city **BUS** *System*

Low Cost—Comfortable
Convenient—Dependable

Enjoy all the comforts of motoring with none of the bother and expense—convenient down-town arrival; experienced, courteous drivers; air-cushioned seats with reclining backs—on-time arrival and dependability that have placed Greyhound in a position of world-wide leadership.

PHILADELPHIA	$8.00
HARRISBURG	6.25
LANCASTER	6.25
YORK	5.65
LEWISTOWN	4.90
GETTYSBURG	4.75
CHAMBERSBURG	4.75
HUNTINGDON	3.85
ALTOONA	3.20
EBENSBURG	2.30
GREENSBURG	1.00
IRWIN	.65

Tickets and Information at
GREYHOUND BUS STATION
Liberty Ave. at Grant St.
Facing Pennsylvania R. R. Station
Phone Grant 8900

DEPENDABLE GREYHOUND Lines

HORNE'S HOME FURNISHERS INTERIOR DECORATORS

...FIRST-FURNISH YOUR HOME — IT TELLS WHAT YOU ARE

Silver Flatware

Specially Priced

A pre-Thanksgiving sale of fine silver-plated flatware—in the "Apollo" pattern, that will look well with modern china and glassware. This flatware is particularly durable, being reinforced with solid silver at points that receive the most wear.

Teaspoons, **$1.50 set of six.**
Bouillon Spoons, **$2.75 set of six.**
Dinner Forks, **$3.00 set of six.**
Dinner Knives, **$4.50 and $6.75 set of six.**
Butter Spreaders, **$3.00 set of six.**
Tablespoons, **$3.00 set of six.**

...Horne's, Main Floor...

Semi-Venetian Mirrors

Lovely mirrors to reflect the beauty and color of a room, and give light to a dull corner, are ideal gifts for the home. With graceful hand-engraved designs, and gilt frames, silver-toned. Console style, 12x14 inches..... **$5.00**

Same style, 14x26 inches..... **$10.00**

...Horne's, Fifth Floor...

Walnut-Finished Cedar Chests

$25

Handsome chests, substantially made and finely finished, at a special price, suggest a gift for the home, of beauty and usefulness.

Made of the best quality red Tennessee cedar, and finished in walnut, with a panel design on the front, and colonial style legs. It is dustproof and mothproof. Made with glides on each foot, and equipped with lock and key. Size 48 inches long.

Other chests ranging in price up to..... **$55.00**

...Horne's, Fourth Floor...

An Outstanding Value in

9x12 Axminster Rugs

$48.50

One of the most popular rug qualities! They are seamless, with a heavy pile that gives good service; and they are carefully styled as to color and pattern, to meet modern demand.

There are thirty carefully selected patterns, for bedrooms, dining and living rooms—Oriental designs, small all-over and plain effects. Good looking rugs that will withstand every-day usage, at a lower than usual price.

...Horne's, Sixth Floor...

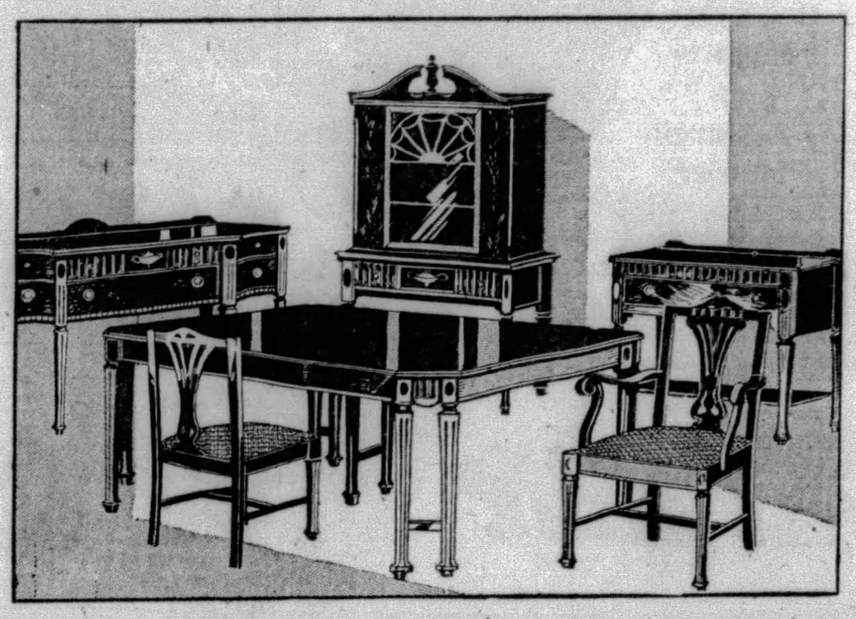

10-Pc. Dining Room Suites

18th Century English Styles

$265 $365 $445

A re-grouping of 10-piece dining room suites in the very styles most in demand by modern decorators. The beautiful styles of 18th century England—Queen Anne, Sheraton, Hepplewhite and so on—lend themselves to modern homes because of their grace, simplicity and beauty.

A number of styles at each of these prices—in mahogany and walnut.

Convenient Payments Arranged

...Horne's, Sixth Floor...

Linen Luncheon Sets

Hemstitched—Ready for Use

$5.00

An attractive cloth and napkin set for a luncheon or an informal dinner. Of Irish linen damask, of a firmly woven, satin-smooth quality, with hemstitched hems. There are several attractive patterns from which to choose. Cloth, 59x59 inches, with six napkins. Same style with 59x74-inch cloth, **$6.00 set.**

...Horne's, Fourth Floor...

Many Things for Homes in the Russian Exhibit

Why not solve your most perplexing gift problems FIRST this year? Start tomorrow. Perhaps it's some friend who is more interested in her home than anything else. She seems to "have everything." It's not easy to please her.

Why not some hand-made, hand-embroidered Russian linens? Or a colorful Russian rug? Perhaps a piece of hand-made pottery, a copy of a famous piece in the museum at Moscow, would intrigue her. Or some hand-wrought silverware inlaid with enamel.

These are but a few of the many unusual gift suggestions you will find in the Russian Exhibit.

...Horne's, Fourth Floor...

Bake Mince Pies in

Pyrex Pie Plates

Mince or pumpkin pies for holiday dinners may be baked and served in the same dish, if it is Pyrex glass baking ware. A 9½-inch size pie plate..... **60c**

Other sizes..... **75c to $1.00**

Pyrex round casseroles..... **$1.00 to $1.75**

Pyrex oval casseroles..... **$1.75 to $2.00**

Pyrex utility pan..... **$1.75**

...Horne's, Fifth Floor...

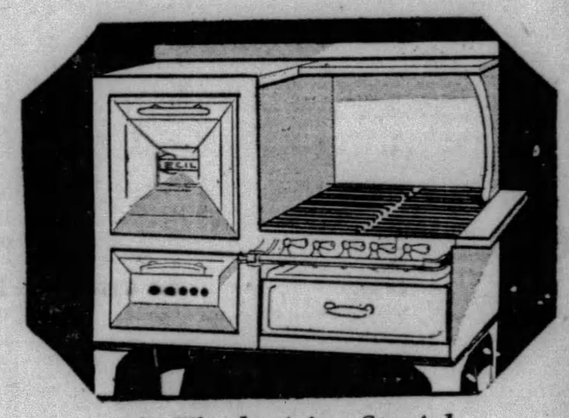

A Thanksgiving Special

Cecil Gas Ranges

$49.50

Cooking the Thanksgiving feast is reduced to a minimum of effort on such a modern, efficient range as the Cecil. And it simplifies everyday cooking, too. It's offered now at considerably lowered price.

This is a handsome range, finished in white enamel; with enamel-lined oven, 14x16 inches in size. There are four top-burners built on a principle that distributes heat evenly to a cooking utensil.

Same model, with heat regulator..... **$59.50**

...Horne's, Fifth Floor...

SHOP EARLY CHRISTMAS SPECIAL

Men's Initialed Handkerchiefs

Box of Four, 85c

Excellent quality Irish linen . . . with a single block initial, embroidered in white. They are large . . . with ¼-inch hemstitched hems . . . and are packed four in a box. On sale in our enlarged Holiday Handkerchief Section.

Save time . . . save money . . . save annoyance . . . save disappointment . . . by beginning Christmas shopping now!

. . Horne's, Handkerchief Section, Main Floor . .

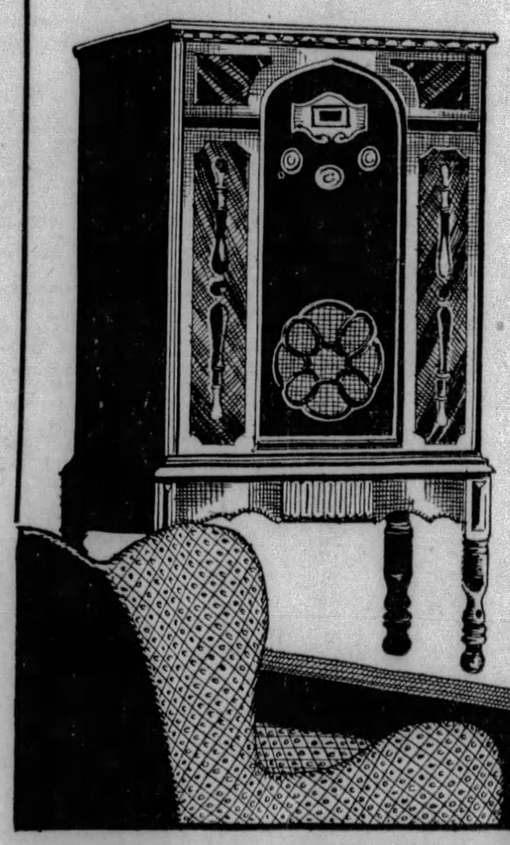

Screen-Grid Radios

With Peerless Electro-Dynamic Speaker
At a Very Special Price

$99.50 Complete

A feature offering arranged for before-the-holidays—specially priced at a figure that at once suggests these sets as ideal Christmas gifts. If desired, radios chosen in this selling will be held and delivered any time before Christmas.

This set is the very latest type radio, embodying the newest improvements that science has devised. It has a beautiful tone—comparable to that of most expensive sets. The cabinet is an attractive lowboy style and is exceptionally well made.

Seven tubes—two screen grid. Two 245-power tubes. Push-pull amplification. Built-in Peerless humless electro-dynamic speaker. Price includes tubes, installation and service for one year.

Convenient Payments Arranged

...Horne's, Radios, Balcony...

Street Car Veteran Dies at Monongahela

WASHINGTON, Pa., Nov. 21.—William Wilson Anderson, 70, is dead in his home in Monongahela following a long illness. For 35 years he had been in the employ of the Pittsburgh Railways Company, operating the first street car in Monongahela.

Engineer Killed In Path of Train

DENNISON, O., Nov. 21.—Charles Letourette, 40, Columbus, Pennsylvania Railroad engineer, was killed yesterday when he stepped from his cab into the path of a passenger train in the local yards.

(Advertisement)

PEBECO'S TANG HAS A MEANING!

If you buy a tooth paste simply to polish your teeth, taste pleasantly, you deceive only yourself. You are getting cheated. PEBECO Tooth Paste offers *triple* value. It cleans. It whitens. It checks "acid-mouth", forerunner of tooth decay. Pebeco is not a candy; it is a dentifrice. Use it persistently for at least a week. Then you'll note the difference and like its sharp tang.

(Advertisement)

"WONDERFUL IS KONJOLA," SAYS PITTSBURGH MAN

Nervousness and Indigestion Readily Yield to Powers of New and Different Medicine

One of the amazing properties of Konjola, the new and different medicine, is the speed with which it works and the thoroughness of the results it brings, even in cases that have defied and resisted all else tried.

MR. JAMES SKERRETT
(Photo by Brady-Stewart Studio

Yet it is not so surprising that Konjola is such a success when you stop to think that it is really 32 medicines in one. Learn how these 32 ingredients go to the root and fount of the ills of the stomach, liver, kidneys and bowels, and of rheumatism, neuritis and nervousness. Get the facts about Konjola from the two Konjola Men in Pittsburgh. One is at the Dow Drug Store (formerly McCulloch's), Penn Avenue and Sixth Street, and the other is at the Dow Drug Store (formerly McCulloch's), Diamond and Smithfield Streets. They are here to point the glorious road to health to all who suffer and who would be well again. They will tell you of countless cases like that of Mr. James Skerrett, 116 Meridan Street, Pittsburgh, who made this statement to a Konjola Man a few days ago:

"Wonderful is Konjola, the first and only medicine that benefited me. I know a lot of suffering and distress could be escaped if all the world knew of Konjola. For many months I was afraid to eat any food for fear of the dreadful distress that was sure to follow. Daily I was miserable and finally my nerves became affected. I could not sleep soundly at night and was becoming weaker and more rundown each day. I tried medicines and treatments without end but I might as well have taken water for none of them did any good.

"Then Konjola was recommended and when I read of case after case as severe as mine that had yielded to this medicine I realized hat I would be making a mistake not to give it a trial. I secured several bottles and started the treatment. Just as I was told it would do, Konjola went to the source of my troubles. My system was cleansed and my organs were invigorated. Now it is a pleasure to work for I have a wonderful digestion and my nerves are calm and collected. Not a trace of my ailments remains. How glad I am that I found Konjola—the world's finest medicine."

Every day of delay in giving this medicine a trial simply means another day of needless suffering.

The Konjola Man is at the Dow Drug Store (formerly McCulloch's), Penn Avenue and Sixth Street, Pittsburgh, where he is meeting the public daily, introducing and explaining the merits of this new and different medicine. Konjola is sold also by all Dow Drug Stores in Pittsburgh and vicinity.

CITIES MAY GET WARSHIP POWER

WASHINGTON, Nov. 21. —(AP.)—Reconsidering its decision against permitting the cities of Seattle and Tacoma, Washington, to use the aircraft carrier Lexington as an auxiliary power plant, the Navy Department ordered the ship held at Bremerton Navy Yard while a further study of the proposal is made.

The commandant at the Bremerton Navy Yard was authorized to investigate the feasibility of the plan and if he reports that no difficulties will be encountered in using the ship's electric generators, the Navy Department may lend the carrier to the two cities.

Secretary Adams originally turned down a request by the cities, which are suffering from a severe drought which threatens to curtail their hydroelectric power supply. He said "many considerations" made it inadvisable.

The proposal advanced was that the Lexington be tied up at Tacoma dock and her generators connected to the cities' power lines. The generators have a total capacity of 215,000 horsepower and part of this output could be sent to Seattle through transmission lines from Tacoma. Naval officers found no engineering difficulties would be encountered in harnessing the generators to the power lines.

Borough Advocates Promise Success

CONNELLSVILLE, Pa., Nov. 21. —Residents of Kingview, Kiefertown and Walnut Hill, in Upper Tyrone Township, just east of here, believe they will be residing in the borough of "Kingview" by spring.

At a meeting held this week nearly every family in the district was represented and there was a unanimous vote to push incorporation plans. Figures submitted gave the probable assessed valuation of the proposed borough as $336,800.

(Advertisement)

Stubborn Coughs Ended by Recipe, Mixed at Home

Here is the famous old recipe which millions of housewives have found to be the most dependable means of breaking up a stubborn, lingering cough. It takes but a moment to prepare and costs little, but it gives real relief even for those dreaded coughs that follow severe cold epidemics.

From any druggist, get 2½ ounces of Pinex, pour it into a pint bottle and fill the bottle with plain granulated sugar syrup or strained honey. Thus you make a full pint of better remedy than you could buy ready-made for three times the cost. It never spoils and tastes so good that even children like it.

Not only does this simple mixture soothe and heal the inflamed throat membranes with surprising ease, but also it is absorbed into the blood, and acts directly upon the bronchial tubes, thus aiding the whole system in throwing off the cough. It loosens the germ-laden phlegm and eases chest soreness in a way that is really astonishing.

Pinex is a highly concentrated compound of genuine Norway Pine, containing the active agent of creosote, in a refined, palatable form. Nothing known in medicine is more helpful in cases of distressing coughs, chest colds, and bronchial troubles.

Do not accept a substitute for Pinex. It is guaranteed to give prompt relief or money refunded.

(Advertisement)

AVOID UGLY PIMPLES

Does a pimply face embarrass you? Get a package of Dr. Edwards Olive Tablets. The skin should begin to clear after you have taken the tablets a few nights, if you are like thousands of others.

Help cleanse the blood, bowels and liver with Dr. Edwards Olive Tablets, the successful substitute for calomel; there's no sickness or pain after taking them.

Dr. Edwards Olive Tablets do that which calomel does, and just as effectively, but their action is gentle and safe instead of severe and irritating.

Thousands who take Olive Tablets are never cursed with a "dark brown taste," a bad breath, a dull, listless, "no good" feeling, constipation, torpid liver, bad disposition, pimply face.

Olive Tablets are a purely vegetable compound; known by their olive color.

Dr. Edwards spent years among patients afflicted with liver and bowel complaints and Olive Tablets are the immensely effective result. Take nightly for a week. See how much better you feel and look. 15c, 30c, 60c.

(Advertisement.)

WANTED

50 Thousand Skinny Men

To Put On at Least 5 Pounds of Solid Flesh in 30 Days.

Countless thousands of underweight men and women have got rid of that scrawny face and figure by a simple easy treatment that is sure and inexpensive.

It's really marvelous how quickly those who try it take on flesh where flesh is most needed.

Hollows in neck and chest fill out and narrow sunken-chested men begin to take on a decided manliness in just a few weeks.

The one great scientific weight producer that people who need more flesh can depend upon is McCoy's Tablets and besides helping you to develop an attractive figure, these sugar coated tablets bring to all that take them more energy, strength and vigor—they have proven a superb tonic.

McCoy takes all the risk—Read this ironclad guarantee. If after taking 4 sixty cent boxes of McCoy's Tablets, or 2 One Dollar boxes, any thin, underweight man or woman doesn't gain at least 5 pounds and feel completely satisfied with the marked improvement in health—May-Liggett Drug Stores, or your druggist, is authorized to return the purchase price.

Missing Trapper Killed by Own Gun

PUNXSUTAWNEY, Pa., Nov. 21.—John Miller, 40, of Summerville, who had been missing since Monday morning, was found dead with a bullet in his head on the McLaughlin farm near Summerville. Searching parties had scoured the woods for the man, who was a trapper. It is believed the wound which caused his death was accidentally inflicted by his own weapon. He leaves a widow and four children.

2 Polastro Gang Chiefs Get Life

MILAN, Italy, Nov. 21.—(AP.)—The Polastro gang, said to be the most dangerous band of criminals in modern Italy with the exception of the Mafia of Sicily, was believed to have been broken up when the court of Assizes condemned two leaders to life imprisonment with five years to be spent in solitary confinement. Sante Polastro, a leader, was captured in France and brought here for trial after a two-year fight against extradition.

Miss Mildred Hopkins Tells How Cuticura Healed Pimples.

"My trouble began with little red pimples that affected my face. They were red and some of them grew very large. The pimples scaled over and itched so badly that I was always rubbing them. They lasted about a year.

"I used other remedies but none of them helped me. I began using Cuticura Soap and Ointment, and was completely healed after using about three cakes of Cuticura Soap and one box of Cuticura Ointment." (Signed) Miss Mildred Hopkins, Box 96, Delaware City, Del., March 2, 1929.

Soap 25c. Ointment 25 and 50c. Talcum 25c. Sold everywhere. Sample each free. Address: "Cuticura Laboratories, Dept. H, Malden, Mass."
Cuticura Shaving Stick 25c.

mellow with the flavor of the world's finest mustard seeds
GULDEN'S Mustard

NOW is the time to order CHRISTMAS CARDS
Stocks Are Complete
Selections Excellent
Avoid the Last Minute Rush
McCLOY'S 642 Liberty Ave.
Just Phone AT. 3737 and a Representative will call with Samples

We pay particular attention to PRESCRIPTION COMPOUNDING
Care, accuracy, strict compliance with your doctor's instructions are matters of course in May's and Liggett's. Licensed pharmacists only are entrusted with this work.

Bayer's Aspirin Tablets (100's) 73c

"More than 500 Money Saving Stores From Coast to Coast"

MAY'S and Liggett's
AMERICA'S GREATEST DRUG STORES

The Cut-Rate Druggists of Pittsburgh for over 36 Years

"Buy when you need it." These Low Cut Prices in effect Every Day at May's and Liggett's

DEEP CUT PRICES

THE Rexall Stores

Remedies

60c Resinol Ointment	45c
75c Bellans	44c
35c Freezone	24c
2.00 S. S. S.	1.27
1.25 Pinkham's Vegetable Compound	75c
60c Bromo Seltzer	38c
1.50 Agarol	86c
50c Cuticura Ointment	39c
60c Pape's Diapepsin	42c
70c Sloan's Liniment	49c
75c Baume Bengue	42c
50c Shur-Off Corn Remedy	39c
1.25 Konjola	89c

75c Acidine 49c

1.00 Size Danderine Hair Tonic 60c

60c Size California Syrup of Figs 34c

35c Size Castoria 23c

Toilet Needs

60c Pompeian Night Cream	39c
60c Pompeian Massage Cream	38c
60c Odorono	49c
1.25 Pinaud's Lilac Vegetal	78c
35c Mum	23c
35c Cutex Nail Preparations	27c
35c Frostilla	19c
50c Hind's Cream	31c
65c Pond's Cream	35c
25c R. & G. Lip Pomade	20c
50c Williams' Aqua Velva	32c
50c Glazo Nail Polish	33c
60c Neet Depilatory	49c
50c Molle Shaving Cream	33c

Antiseptics

1.00 Lavoris	63c
1.00 Zonite, large	66c
1.00 Lysol	66c
1.00 Listerine, 14-oz	64c

Laxatives

1.00 Squibb's Liquid Petrolatum	63c
50c Nature's Remedy Tablets	39c
60c California Syrup of Figs	34c
35c Castoria	23c
60c Sal Hepatica	36c
85c Jad Salts	51c
1.50 Caldwell's Syrup Pepsin	70c
35c Pluto Water, quart	26c

50c Size Phillip's Milk of Magnesia 31c

1.00 Size Listerine 64c

16 ounce Horlick's Malted Milk 68c

50c Size Ipana Tooth Paste 28c

1.20 Size Scott's Emulsion 83c

Daggett & Ramsdell's Cold Cream 60c Size 34c

1.00 Size Nujol 57c

For the Hair

50c Palmolive Shampoo	28c
60c Mulsified Cocoanut Oil Shampoo	39c
1.00 Newbro's Herpicide	68c
1.00 Swamproot	83c
50c Hennafoam Shampoo	34c
1.00 Danderine Hair Tonic	60c
50c Hair Groom	36c
1.40 Pinaud's Eau de Quinine	1.09
1.00 Wildroot Dandruff Remedy	74c

Tonics

1.50 Gray's Glycerine Tonic	1.09
1.00 Wampole's Extract of Cod Liver	67c
1.35 Gude's Pepto-Mangan	82c
1.00 Miles' Nervine	62c
1.00 Ovoferrin	72c
1.50 Fellow's Syrup of Hypophosphites	98c
1.25 Creomulsion	98c
1.25 Ironized Yeast Tablets	79c
60c McCoy's Tablets	42c

STOGIE SALE Friday and Saturday
An Opportunity to SAVE by the BOX

Arco Specials... Box of 50 1.67
Jenkinson's Best, Box of 50 1.39
Marsh Wheeling, Box of 50 1.89
Dry Slitz..... Box of 50 1.39

CUT PRICES ON POPULAR CIGARS
La Palina, El Verso, El Producto, Robert Burns, Dutch Masters, Roi Tan, Blackstone
10c Size 3 for 25c 3.75 Box of 50
2 for 25c Sizes 3 for 30c 4.75 Box of 50

C'Ment-on Rubber Soles
Prevent Slipping, Outwear Leather. Box contains everything necessary for easy application. 48c Pair
"The Companion for Rubber Heels"
Friday and Saturday Only

For the Teeth

50c Pepsodent Tooth Paste	31c
50c Ipana Tooth Paste	28c
50c Forhan's for the Gums	35c
50c Kolynos Tooth Paste	27c
40c Squibb's Tooth Paste	28c
50c Pebeco Tooth Paste	28c
25c Listerine Tooth Paste	16c
50c Iodent Tooth Paste	28c
35c Lyon's Tooth Powder	23c

Foods

3.75 Horlick's Malted Milk	2.79
5 lb. Dextri Maltose	2.40
1 lb. S. M. A. Baby Food	89c

Face Powder
Talcum and Rouge

25c Mavis Talcum	15c
60c Pompeian Beauty Cream	36c
60c Djer-Kiss Face Powder	38c
35c Djer-Kiss Talcum	21c
50c Pompeian Rouge	39c

1.00 Size Lavoris 63c

35c Size Vick's Vapo Rub 22c

60c Size Odorono 49c

65c Size Barbasol large 39c

25c Size Z. B. T. Talc Powder 16c

75c Brioschi 49c

25c Size Beecham's Pills 18c

70c Size Sloan's Liniment 49c

Mercer's Sheriff To Don Uniform

MERCER, Pa., Nov. 21.—Sheriff D. K. Callahan, while on official duty, will appear in uniform, as the state law requires such apparel for officers who must stop automobiles.

Morgantown M. P. Conference Held

WAYNESBURG, Pa., Nov. 21.—Morgantown district of the Methodist Protestant Church was held at Mt. Morris, Greene County, with round table discussions and lecture periods.

Here's to NEW breakfast happiness—with a flavor no one can resist. Here's to NEW day-long health with a hot-cereal that gives you bubbling energy and helps you BE YOURSELF!

57

HEINZ Breakfast Wheat

For 2 Generations—the Finer Flavor

White House Coffee

Tune in every Monday night on the White House Coffee Radio Concert at 8:30 on KDKA.

FORD SUSPENDS WORK HERE

Orders are expected to be issued today closing the local assembly plant of the Ford Motor Company not later than tomorrow for a week or two in order to take inventory. It was stated here that this is a customary procedure.

The present closing also will enable dealers to clear their stocks preparatory to offering a new model car. About 1,200 men are employed at the local assembly plant, but many of these are on salary, it was stated, which will continue during the inventory period.

Preparations Made For New Ford Model

DENVER, Nov. 21.—The Ford Motor Company assembly plant here is shut down for an indefinite period to enable the plant to take inventory and to enable dealers to clear their stocks of cars preparatory to offering of a new model.

The shut-down orders, it is understood, also affected 34 other branch plants throughout the country.

38 ARRESTED IN 13 VICE RAIDS

Launching a cleanup on vice in the Hill District, Inspector James N. Hoey and Lieut. James Hoban raided 13 alleged disorderly houses and made 38 arrests last night. All but one arrested were Negroes.

The raids, Hoey said, followed investigation of the places by plainclothesmen for the last few days.

A small quantity of moonshine was seized when the raiding squad visited a store at 49½ Washington street, where Charles Reed was arrested on a charge of keeping a disorderly house along with 13 visitors, police reported.

Policeman Gives Bond in Dry Case

Policeman Albert Meuser, reporting at the Penn Avenue Police Station, accused of interfering and resisting prohibition agents while they were making a raid Tuesday night at a store at 2830 Penn avenue, and with assaulting Agent Martin M. Micken, was placed under $2,000 bond pending a hearing before the United States commissioner.

Meuser surrendered himself to the United States marshal when advised a warrant had been issued for his apprehension. The preliminary hearing was postponed at the request of the city solicitor.

Wife and Daughter Are Left Estate

John L. Feerst, Jr., of 4914 Baum boulevard, disposed of an estate valued at $20,000 by terms of his will filed for probate today. His daughter, Edna M. Feerst receives $3,000. His wife, Annie, is given the remainder, after small bequests to Lutheran charities, and is named executor.

tastes sweeter

The difference between sweet cream and sour cream is what makes Land O' Lakes Sweet Cream Butter so wonderful. You too will love the sweet cream taste.

Pure—healthful—delicious—made only of pure table quality sweet cream from tuberculin tested cows in the "Land of Sky Blue Waters." Every pound is Government Certified. . . . .

Make this Taste Test First—Spread ordinary butter on piping hot toast. Smell and taste while hot. *Second*—Spread Land O' Lakes Sweet Cream Butter on piping hot toast. Smell and taste while hot.

You'll love the Sweet Cream Taste

LAND O'LAKES SWEET CREAM BUTTER

SOLD BY

Butler's for better groceries

ROSENBAUM'S

SIXTH, LIBERTY & PENN "THE STORE AHEAD" ATLANTIC 4500

Radio Questionnaire A game that everyone in the family can take part in and spend an enjoyable evening. $1.75. Fourth Floor.

Floor Coverings! Friday Specials!

Twenty Odd Size Broadloom Rugs

At or About ½ Off

(8) 9x12 Plain Taupe Rugs, were $ 79.50, now **$36.75**
(3) 6x12 Plain Taupe Rugs, were $ 59.50, now **$24.75**
(3) 11x12 Plain Taupe Rugs, were $ 89.50, now **$43.75**
(2) 12x12 Plain Taupe Rugs, were $ 79.50, now **$48.50**
(2) 12x15 Plain Taupe Rugs, were $119.00, now **$59.75**
(2) 7.6x12 Plain Taupe Rugs, were $ 61.50, now **$33.75**

$27.50 Inlaid Linoleum Rugs

$22.75

Genuine Inlaid Linoleum of good quality. Beautiful effects in coloring. Easy to clean and sanitary.

$3.25 Sanford and Roxbury Axminster Carpet

$2.50 YARD

Twenty new patterns to select from our regular $3.25 carpets. Modern homes have the floors covered from wall to wall in every room . . . saves floor polishing and is so much easier to find a pleasing decorating scheme for the room that's entirely carpeted. Made, laid and lined for $2.95 yd.

$72.50 High Pile Broadloom Rugs in two patterns. All-wool yarns. 9x12 size..... $54.75

$12.75 Scotch Brussels Rugs in nice patterns for bedrooms. Seamless..... $9.98

59c Feltoleum Floor Covering, square yard..... 33c

$24.75 Smith's Velvet and Wool Art Rugs, 9x12. Blue, rose, jade green and taupe..... $16.95

$2.50 Heavy Axminster Mats in lovely patterns and colors. Size 24x36..... $1.98

$29.75 Axminsters and Wilton Velvets. Slightly irregular. New colors. Sizes 9x12 and 8.3x10.6.... $23.85

$1.89 18x30 Heavy Rubber Door Mats with fancy borders..... $1.39

$24.50—12x15 Cork Linoleum Rugs..... $17.95

$21.50—12x12 Cork Linoleum Rugs..... $14.75

$24.75—9x12 Jaspe Linoleum Rugs..... $12.75

—ROSENBAUM'S, CARPETS, RUGS, LINOLEUM, NINTH FLOOR

Women Should See These Coats

Men's $1.95 New Fancy Pajamas

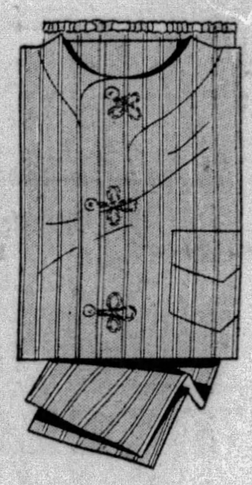

$1.65

This splendid group of pajamas has just arrived . . . made up of a wide variety of smart pajama fabrics in fancy patterns on gay and moderate colored grounds. The selection is complete . . . collar-attached, low-cut and middy styles. All sizes from A to D. A wonderful item for the Christmas list, too!

—ROSENBAUM'S, STREET FLOOR.

French Marquisette Criss Cross Curtains

Specially Priced

$1.00 SET

The popular French marquisette curtains in shades of ecru or ivory. 4-inch ruffle and tie-backs, cornice ruffle at top. Only enough for Friday's selling at this special price!

—ROSENBAUM'S, NINTH FLOOR.

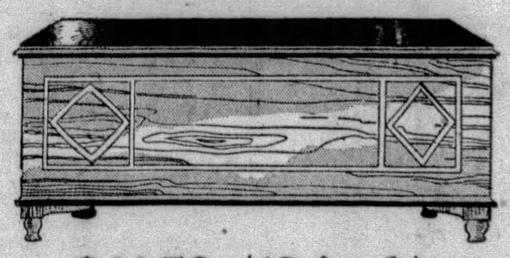

$22.50 (48-inch) Red Cedar Chests

$13.95

A practical and inexpensive gift is this fine cedar chest. Hand-rubbed, aromatic red cedar wood with neatly decorated front panel. Every woman knows the advantage of storing apparel in a cedar chest—protection from moths and dirt. This one is inexpensively priced.

—ROSENBAUM'S, NINTH FLOOR.

De Luxe Winter Coats for Holiday Events

$69.50—$89.50—$110.00

COATS with Beaver *COATS with Kit Fox*
COATS with Fitch *COATS with Caracul*
COATS with Persian Lamb *COATS with Black Fox*

Select any coat from these three outstanding groups and feel confident that it is superbly styled in the new silhouette of fashion, and fashioned of excellent quality fabrics. The choice quality furs are a fascinating story in themselves . . . huge collars, cuffs and borders that fairly wrap one in luxury! Coats that are real investments in beauty, warmth and smartness! Sizes 14 to 20 and 36 to 44.

—ROSENBAUM'S NEW ENLARGED COAT SHOPS, FIFTH FLOOR.

*"Lady Pitt" Shoes...Ever New...

Unequaled in Style at the Price

$5.00

It's a treat to find such a wonderful choice of fine leathers and smart styles at this low price! Suedes in blue, brown, and black . . . patent leather . . . black satin . . . kidskin . . . lizard grain. Youthfully styled for fashion-wise women and juniors. *Trademark registered

—ROSENBAUM'S, WOMEN'S SHOES, THIRD FLOOR.

Red Grange Dash Feature On Radio Tonight

By DARRELL V. MARTIN, Sun-Telegraph Radio Editor.

TWO newspaper stories that made nice copy a few years back will be revived to memory in radio programs scheduled tonight.

"Red" Grange's spectacular dash in the closing minutes of the Ohio State-Illinois game in 1923 will be described by Phillips Carlin for the Champion Sparkers, a KDKA feature at 8:30.

How detectives solved the $70,000 insurance fraud manipulated by Ed Salstad will be told through WJAS at 9.

Gertrude Mohr.

Gertrude Mohr, musical director at WCAE, will give us half an hour of Chopin music at 7 o'clock. The program includes the famous composer's "Mazurka in B Flat."

Lots of people are writing movie scenarios but not getting rich at it. Perhaps Albert J. Howson, scenario chief for First National, will tell us why when Lehn & Fink take the KDKA wave at 8 p. m.

Rudy Vallee and Marcella Shields will return to us through WCAE at 8 o'clock and Welcome Lewis will top the Victor Hour, WCAE, at 10:30.

Seth Parker's Singing School, WCAE at 7:30, is sure to score heavily with the radio audience. For the first time in several weeks WCAE will take "Family Goes Abroad" at 10.

We Now Present

The Penn State Military Band of 75 pieces will give its annual pre-Thanksgiving concert in the KDKA studio next Wednesday night at 11:15.

J. L. Kaufman, new boss at WCAE, is minus a fine new chapeau. He stopped in a downtown office for a few minutes the other afternoon, leaving his coat and hat outside. When he returned he found the hat had been exchanged for one of the 1928 vintage.

The two Millers of KQV—one tall, one short—travel together quite a bit. Besides the name, they have much in common. Music, for instance—Paul plays the piano; Ford sings.

LOOKEE! Vaughn de Leath, an experienced hand at composing songs and selling them, never could find a publisher for "Old Glory," the song which is now selling in the thousands. A publisher who once rejected it heard it on the air, and then——

Colin O'More, leading man of Philco Theater Memories, recently recovered from an operation on his throat.

A new effect in orchestra programs has been obtained by KDKA engineers in suspending microphones from the ceiling.

WJAS has a fish bowl in the reception room, but no fish.

Fred Dempsey, radio tenor, has a physique like his namesake. Dempsey and Dick Liebert are warm pals.

Radio Ralph has several complimentary tickets for the Stanley Theater which he will give readers submitting the best "radio tid-bits." Address your letters to Radio Ralph, Sun-Telegraph, Pittsburgh.

TODAY'S TID-BIT:
A night watchman, a railroad conductor and 53 other persons called KQV the other night when Jack Merdian advanced the "correct time" one hour by announcing "exactly 11:15" when it really was only 10:15.

TEN BEST BETS

By RADIO REX.

6:30—KQV—Dewey Bergman's Orchestra.
7:00—WCAE—Gertrude Mohr, pianist.
7:30—WCAE — Seth Parker's Singing School.
8:00—KDKA—Lehn and Fink. WCAE — Sunshine Hour; Rudy Vallee.
8:30—KDKA — Champion Sparkers.
9:00—WJAS—Detective Mystery.
9:30—KDKA—Maxwell House.
10:00—WCAE — Family Goes Abroad.
10:30—WCAE — Victor Hour; Welcome Lewis.

PITTSBURGH STATIONS

Kilocycles		Meters
980	KDKA	305.9
1220	WCAE	245.8
1290	WJAS	232.4
1380	KQV	217.3

6:00 P. M.

KDKA—University of Pittsburgh address, "Judging Debaters."
WCAE—Black-Gold Orchestra.
WJAS—Fairfax Dinner Concert.
KQV—Harry Faulkner's Playboys.

6:15 P. M.

KDKA—Norma Alwater, soprano. Songs My Mother Taught Me....Dvorak; Twilight and Love Night.....Gaul; Air and Variations.....Proch; Voci di Primavera.....Strauss

6:30 P. M.

KDKA—Musical Sketch.
WCAE—Black-Gold (cont'd).
WJAS—Eleanor A. Berner, soprano; Helen Brown, accompanist.
KQV—Dewey Bergman's Orchestra.

7:00 P. M.

KDKA—Amos 'n' Andy.
WCAE—Time; Gertrude Mohr, pianist. **Chopin Numbers.** Prelude in D Flat; Impromptu in A Flat; Nocturne in F Sharp; Grande Valse, Opus 42; Mazurka in B Flat.
WJAS—Variety Hour.
KQV—Time; studio program.

7:15 P. M.

KDKA—Kemble and Mills. **"You Were Meant for Me."** Love What Would I Do Without You, "Gold Diggers"; Sing a Little Love Song; The Little Hills Are Calling. Contralto solos. I've Made a Habit of You, "Little Shoe"; I Lift Up My Finger and Say Tweet Tweet; You Were Meant for Me, "Broadway Melody"; One in Love; I'm in Love With You. Contralto solos.

7:30 P. M.

KDKA—Kemble and Mills (continued).
WCAE—Seth Parker's Old-Fashioned Singing School.
WJAS—Weather report; Pickerings' Playtime.

7:45 P. M.

KDKA—Gems of American Literature, Elbert R. Moses.

8:00 P. M.

KDKA—Lehn and Fink. **"Writing Movie Scenarios."** Albert J. Howson, eastern scenario chief for First National Pictures, "The Writing of Picture Scenarios." Oh, Me, Oh, My, from "Two Little Girls in Blue".....Youmans Orchestra

(Continued on Page Eleven)

NEW
BRUNSWICK RADIO
4 SCREEN GRID TUBES
TONE
CABINET BEAUTY
SELECTIVITY—DISTANCE
At $129 Less Tubes
We trade in your old set or phonograph.
Registered Radio Service.
Easy Terms.
Gray & Martin
2001 (Second Floor) Jenkins Arcade

APEX
SUPER-SCREEN-GRID
▲
NEW
MULTI-PHASE
CIRCUIT
▲
FULL
TONE-COLOR
ELECTRO-
DYNAMIC
SPEAKER
▲
Apex Radios also built with Apex High-Gain Neutrodyne Circuit, same cabinets, same prices.

APEX Radio Sets are manufactured under patents of Hazeltine-LaTour, R. C. A., Westinghouse, A. T. & T., W. E. Co., G. E. Co. and U. S. R. & T. Corp.

A new peak IN RADIO PERFORMANCE

All Apex Models equipped with 2 large power amplifiers, 245s, in last audio stage and push-pull assuring power and perfectly natural reproduction.

See—hear—the new Apex! In no other way can you appreciate the new peaks of performance attained by this dominant radio set of 1930!

The set illustrated above is the new Apex Super-Screen-Grid Seven-tube Model 11. It sells at $115, less tubes. Beautiful full-walnut cabinet, handsomely carved and decorated. Apex Multi-Phase Circuit. Illuminated dial; single control. Where else can you find such value in any set?

Note the Apex Full-Tone-Color Electro-dynamic Speaker—free of distortion at greatest volume . . . every variation of tone surely and clearly reproduced . . .

Hear the new Apex bring in outside stations through the crowded air, free of interference, and crystal-clear every minute. . .

Marvel as the new Apex picks the distant stations out with unerring accuracy and full, hum-free volume. . .

Inspect the Apex Multi-Phase circuit yourself—see what the master minds of radio have created. . .

Then decide which set you want. . . the Apex—the dominant set of 1930, or an inferior one!

Your Apex dealer will be glad to arrange convenient term payments on the purchase of your Apex Model 1930 Radio. Ask him.

UNITED STATES RADIO & TELEVISION CORP., CHICAGO, U. S. A.
Distributed By:

PITTSBURGH AUTO EQUIP. CO.
5808 BAUM BLVD., PITTSBURGH, PA.

APEX
RADIO HOST FROM COAST TO COAST

distinctive in SCREEN-GRID performance BOSCH RADIO

Screen-Grid Bosch Radio is the outstanding radio of today no matter what way you consider it. Electrically it has undisputed leadership, being engineered to the new screen-grid tubes; mechanically it shows the results of Bosch precision workmanship. To hear Bosch Radio is to appreciate its tonal quality—its fine, balanced reception which gives you every note, true, clear and with proper fullness. Bosch sensitivity and selectivity make it a distinct pleasure to operate the screen-grid Bosch Radio. The cabinet artistry of Bosch Radio is also worthy of your consideration before buying any radio. See and hear a Bosch Radio at your Bosch Dealer's and note the attractively priced values the different models offer you.

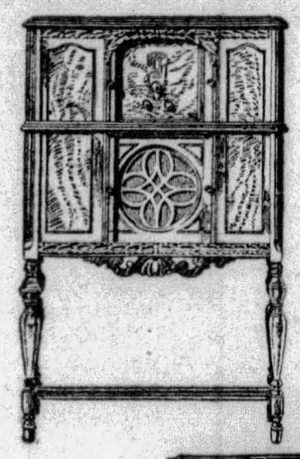

The Bosch Radio Combination Receiver and Speaker Console embodies Screen-Grid quality in an inexpensive combination. Perfectly chosen woods and veneers combined with rich carving. It has the electrodynamic speaker. Price, less tubes, $168.50

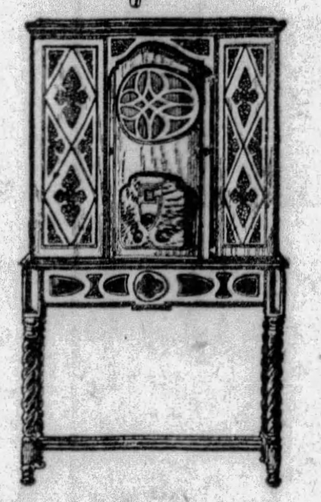

New Bosch Radio De Luxe Console is truly the last word in Radio—usesseven tubes, three of which are the new Screen-Grid type, two are the large new audio amplifiers arranged in push-pull. Cabinet has tall sliding doors concealing dial panel and electrodynamic speaker. Finish is antique in Old English line. Price, less tubes, $240.00

Bosch Radio is licensed under patents and applications of R.C.A., R.P.L., and Lektophone

AMERICAN BOSCH MAGNETO CORPORATION
SPRINGFIELD . . . . . MASS.

Wholesale Distributor

O—M—C SUPPLY COMPANY
119 Ninth Street, Pittsburgh

FOR $165
every important radio advance *plus* EXCLUSIVE VIBRA-CONTROL

FADA

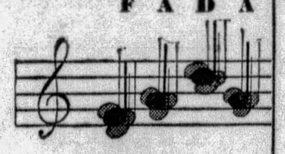

This is the way notes look uncontrolled; see the tangled after-tones.

CHECK THESE FEATURES YOURSELF

- ✓ Screen grid tubes
- ✓ Power detection
- ✓ Push-pull amplification
- ✓ "245" power-tubes
- ✓ Full-power dynamic speaker
- ✓ Antenna compensator
- ✓ Illuminated single dial control calibrated for kilocycles and meters
- ✓ Phonograph attachment
- ✓ Hair-line selectivity

plus
VIBRA-CONTROL

. . . the complete control of all radio vibrations through the scientific coordination of the receiver, speaker and console. Eliminates all unwanted vibrations, after-tones, roars and distortions. Brings in every note absolutely lifelike, exactly as broadcast. Vibra-Control, an exclusive Fada achievement, is the long-sought answer to radio's greatest problem.

FADA

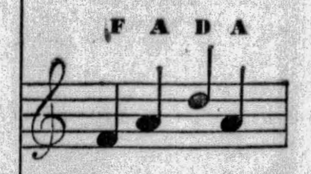

This is the way they appear when vibrations are completely controlled; clean-cut, clear.

NAME them all . . . screen grid tubes . . . push-pull amplification . . . 245 power tubes . . . full power dynamic speaker . . . in fact every important scientific advance in radio and you'll find them in the new Fada radios . . .

. . . *plus* Vibra-Control . . . the exclusive achievement of the Fada Laboratories . . . the complete control of all radio vibrations that music at last can be brought to you exactly as broadcast . . . lifelike . . . absolutely true . . . and amazingly realistic.

For Vibra-Control solved radio's greatest problem . . . the elimination of all unwanted vibrations . . . distortions . . . after-tones . . . rumbles and roars . . . made possible by the scientific coordination of a highly perfected receiver, speaker and console.

Vibra-Control has brought realism to radio never before thought possible. Every gradation of tone is now clean-cut and clear . . . nothing is lost . . . nothing added . . . nothing distorted.

That's why Vibra-Control has shattered all standards of radio reception. That's why thousands have exclaimed, "That's the greatest tone in radio." That's why Fada is the choice of the experts . . . the most scientifically advanced set on the market . . . priced from $99.50 to $675. (Slightly higher west of the Rockies and in Canada.)

F. A. D. ANDREA, INC., LONG ISLAND CITY, N. Y.

FADA ON THE AIR

Hear the Fada Orchestra with David Mendoza conducting, broadcast every Tuesday night at 10 o'clock, Eastern Standard Time, from Station WJAS, Pittsburgh, 232.4 meters.

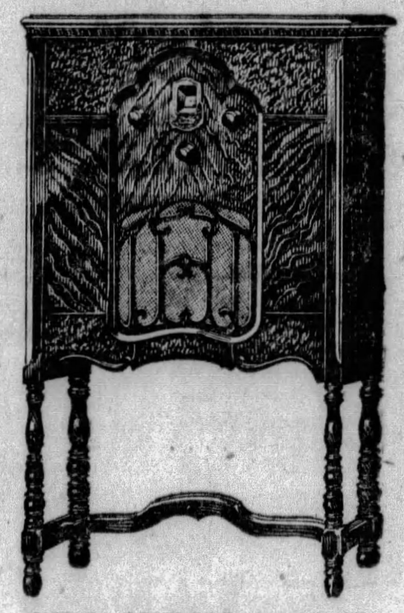

MODERN APPLIANCE COMPANY
105 Ferry Street, Pittsburgh, Pa.

FADA Radio
THE CHOICE OF THE EXPERTS

VIBRA-CONTROL FADA 25 HIGHBOY
Uses screen grid and new 245 power tubes in push-pull amplification. Fada full power dynamic speaker. Fada radios may be obtained in a wide choice of table and console models.
$165 LESS TUBES

A GOOD NEWSPAPER IS LIKE GOOD CLOTHES . . . IT MAKES EVERYBODY TAKE NOTICE . . .

Red Grange Dash Feature On Radio Tonight

(Continued from Page Ten)

Canadian Capers
Piano duo, Phil Ohman and Victor Arden
Excerpts from "Heads Up".....Rodgers
A Ship Without a Sail
My Man Is On the Make
Me for You
I Can Do Wonders With You
Songs of the Islands.....King
Love Me or Leave Me, from "Scandals of 1929"
Somebody Mighty Like You, from "Paris"
Shoo Shoo Boogie Boo, from "Why Bring That Up"
Orchestra
The World Is Waiting for the Sunrise.....Seitz
Piano duo, Phil Ohman and Victor Arden
Dixie Jamboree
Orchestra
WCAE—Sunshine Hour.
Rudy Vallee and his orchestra; Marcella Shields.
WJAS—Tower-Izers.
KQV—Celia Samuels, pianist.

8:15 P. M.

WJAS—"The Political Situation in Washington Tonight"—Frederic William Wile.

8:30 P. M.

KDKA—Champion Sparkers.

"Red" Grange Exploit.

"Red" Grange's spectacular thirty-yard run in the fourth quarter of the University of Illinois-Ohio State University football game in 1923 will be described by Phillips Carlin.

Grange's famous run clinched the conference title for Illinois and started the player on the road to football and movie stardom.

The Right Kind of Man
Orchestra
Your Mother and Mine, from "Hollywood Revue"
Tenor solo, Frank Luther
Excerpts from "Hot Chocolates"
Accordion solos
Sports Drama: "University of Illinois vs. Ohio State University, 1923"
Phillips Carlin
Doin' the Boom Boom
Orchestra
Love, Your Spell Is Everywhere, from "The Trespasser"
Tenor solo, Frank Luther
When I See My Sugar
Orchestra
Miss Wonderful, from "Paris"
Tenor solo, Frank Luther
Aren't We All?
Orchestra
WCAE—Sunshine (cont'd).
WJAS—The Columbians.

Waltz—"Love Me."

Parade of the Wooden Soldiers (a satire arrangement).....Freddie Rich
Love Me—Waltz (Special salon arrangement)
Orchestra with vocal chorus
Pretty Little You (Special salon arrangement)
Orchestra with vocal chorus
Liebestraume.....Liszt
Orchestra.
Everyday Away from You
Orchestra with vocal chorus
Smile (Special salon arrangement).....Domenic Savino
Orchestra with vocal chorus

9:00 P. M.

KDKA—Smith Brothers.
WCAE—Seiberling Singers.

James Melton Sings.

Swing Low, Sweet Chariot
Male quartet
Ave Maria.....Kahn
Tenor solo, James Melton
Improvisation
Piano solo
How Am I to Know? from "Dynamite"
Male quartet
Until.....Sanderson
Tenor solo, James Melton
Liebesleid.....Kreisler
Singing Violins
Swing Along.....Cook
Male quartet
WJAS—Detective mystery.

Clever Insurance Fraud.

When a body, presumed to be that of Ed. Salstad, was discovered in the fire-blackened ruins of his cottage at Blake Nebagamon, the inhabitants of Eau Claire were horrified. Something more than horror and grief were injected into the case when insurance companies refused to pay the widow $70,000 called for by Salstad's policies.

Sometime after the discovery of Salstad's body, his wife remarried and won her suit against the insurance company. The climax of the case was reached when at last the detectives located Salstad, very much alive and living with his former stenographer who had been nicknamed "The Sunshine Girl."

9:10 P. M.

KQV—Grebe, Eveready music.

9:30 P. M.

KDKA—Maxwell House concert.
Dvorak's "Humoresque."
Vincent Youmans' Melodies
Orchestra
Estrellita
Vocal trio
March Rises
Humoresque.....Dvorak
Orchestra
The Old Mule
Vocal trio
They Are in Love
The March of the Toys.....Herbert
Orchestra
WCAE—Melody Moments.
"The Guard Mount."
Romberiana.....arr. Kostalanitz
I Love You.....Archer
Absent.....Metcalf
Tenor solo, Oliver Smith
The Guard Mount, from "Carmen"
Suite No. 2.....Bizet
Wine, Women and Song.....Strauss
"Hallelujah" Hits
Waitin' At the End of the Road
Swanee Shuffle
Selections from "Naughty Marietta".....Herbert
WJAS—Romany Patterns.
KQV—Phil Lee, Gwen Williams.

10:00 P. M.

KDKA—Atwater Kent musicale.
WCAE—The Family Goes Abroad.
WJAS—Temple hour.
Football Medley.
Without a Song, from "Great Day"
Supposin'
Deep Night
You Can't Believe My Eyes
Valencia
Medley of Football Songs
Revolutionary Rhythm
KQV—Silver Slipper Revue.

10:30 P. M.

KDKA—AK musicale (cont'd.)
WCAE—Victor hour; Welcome Lewis, crooner.
WJAS—National Forum from Washington, D. C.
KQV—Walker Moore program.

11:00 P. M.

KDKA—Slumber music.
"Tales from the Orient."
Overture to "The Caliph of Bagdad".....Boieldieu
The Minaret.....Leopold
Tales from the Orient.....Strauss
Where My Caravan Has Rested...Lohr
Meditation.....Glazounow
Song of India.....Rimsky-Korsakoff
Berceuse.....Ilinsky
WCAE—National Grand Opera.
"Faust."
WJAS—Elks' Bazar.
KQV—Webb organ recital.

11:30 P. M.

KDKA—Slumber cont'd.)
WCAE—Opera (cont'd.)
WJAS—Correct time.

12:00 Midnight.

KDKA—Don Bestor's Orchestra.
WCAE—Tracy-Brown's Orchestra.

12:30 A. M.

WCAE—Weather report.

Preferred Stations Outside Pittsburgh

8:00 P. M.

WOR (710-422) Newark—Orchestra.
WPG (1100-272) Atlantic City—Hymns.
WLW—Serenade (KDKA).

8:30 P. M.

WHK (1390-216) Cleveland—Dixie Steppers.
WLW—Sparkers (KDKA).

9:00 P. M.

WGN (720-416) Chicago—Pat Barnes.
WLW (700-428) Cincinnati — Billiken Troupers.
WLS (870-345) Chicago—Chalmers Program.

9:30 P. M.

KWKH (850-352) Shreveport—Studio.
WLW—Maxwell House (KDKA).
WPG (1100-272) Atlantic City—Band.
WTAM (1070-280) Cleveland—Entertainers.

10:00 P. M.

WFLA (900-333) Clearwater—Dixie Vagabonds.
WLW (700-428) Cincinnati—Hollingsworth Hall.
WLS (870-345) Chicago—Allstate Hour.
WTAM (1070-280) Cleveland—Air College; News Reel.

10:15 P. M.

WPG (1100-272) Atlantic City—Subway Boys.

10:30 P. M.

WBBM (770-389) Chicago—Weem's Orchesta.
WOR (710-422) Newark—Orchestra.
WLW (700-428) Cincinnati—Fillmore Band.
WTAM (1070-280) Cleveland—Dance.
WPG (1100-272) Atlantic City—Guitar.
WCAU (1170-256) Philadelphia—Warwick Orchestra.
WCCO (810-370) Minneapolis-St. Paul — Minnesota Theater.
WGN (720-416) Chicago—Frolic.
WIBO (570-526) Chicago—Russo's Orchestra.
WMAQ (670-447) Chicago—Unsolved Mysteries.

11:00 P. M.

WBAL (1060-283) Baltimore — Musical Memories.
WBBM (770-389) Chicago—Night Court.
WGN (720-416) Chicago—Hungry Five.
WLS (870-345) Chicago—Orchestra.
WOR (710-422) Newark—Dance.
WPG (1100-272) Atlantic City—Orchestra.

11:15 P. M.

WLW (700-428) Cincinnati—Pianist.

11:30 P. M.

KYW (1020-294) Chicago—Orchestra.
Columbia Network—Paramount Orchestra to WABC, WLBW.
WBAL (1060-283) Baltimore—Organ.
WJR (750-400) Detroit—Organ.
WGN (720-416) Chicago—Goldkette's Orchestra; Nighthawks.
WLW (700-428) Cincinnati—Los Amigos.
WMAQ (670-447) Chicago—Concert.
WOR (710-422) Newark—Moonbeams.
WSM (650-461) Nashville—Minstrels.

11:45 P. M.

WSB (740-405) Atlanta—Organ.

12:00 Midnight.

KYW (1020-294) Chicago—Dance.
WBBM (770-389) Chicago—Weem's Orchestra.
WDAF (610-492) Kansas City—Variety.
WENR (870-345) Chicago—Westphal Orchestra; Entertainers.
NBC System—Kemp's Orchestra to WEAF.
WGN (720-416) Chicago—Dream Ship.
WJR (750-400) Detroit—Orchestra.
WLW (700-428) Cincinnati—Gibson Orchestra; Entertainers (1¼ hours).
WMAQ (670-447) Chicago—Dance (3 hrs.)
WTAM (1070-280) Cleveland — (Dance (2 hours).

(Copyright, 1929.)

Toy Taxicab Job Stirs Senate 'Boy Scouts'

WASHINGTON, Nov. 21.—(INS.)—A practical joker had some fun with the Senate by placing a miniature toy taxicab labeled "The Boy Scout band wagon from the Grundy store" on a table in the rear of the chamber.

Senators found the toy was directed to the "young guard" bloc of Republicans. Senators Allen, Kean, Townsend and Thomas (Idaho), all members of the group which Allen termed "Boy Scouts," examined it without a smile. One wheel of the "band wagon" was broken, so the toy couldn't even run.

Senator Smoot (Rep.), of Utah, veteran "old guardsman," hurled the "taxi" into a corner. That ended the joke.

Protect the beauty of your smile

GUARD THE DANGER LINE

HOW LARGELY the charm of a smile depends on coral gums and gleaming teeth! Then surely no woman should ever neglect The Danger Line. For this vital line is closely associated with the health of teeth and gums.

It is the delicate margin of tissue where gums join teeth. Tiny wedge-shaped crevices occur here. Your tooth-brush can't penetrate all these crevices, particularly those between the teeth, so food particles constantly collect, ferment, form acids which attack the teeth and gums. But you can guard The Danger Line with Squibb's Dental Cream. Squibb's is made with 50% Squibb's Milk of Magnesia. Whenever you use it, tiny particles of Milk of Magnesia are carried into the crevices and render acids harmless. Squibb's cleans safely and thoroughly.

© 1929 by E. R. Squibb & Sons

SQUIBB'S *Dental Cream*

guards The Danger Line—and how it cleans!

G-P CUT RATE
234 DIAMOND ST.

Every Day Cut Prices

TOOTH PASTE

50c Ipana 31c
50c Pepsodent 34c
60c Forhans 34c
40c Squibbs 27c
25c Listerine 17c

SHAVING CREAM

50c Ingrams 32c
50c Mennens 32c
50c Williams 32c
50c Molle 32c
35c Palmolive 21c

Patent Medicines and Toilet Articles

10c Palmolive Soap 3 for 20c
$1 Gillette Blades —10 for..... 57c
50c Aqua Velva .. 32c
$1.00 Listerine ... 64c
50c Phillips Milk of Magnesia 32c
$2 S.S.S. Tonic.. $1.19
$1.00 Nujol 57c
75c Mifflin Alcohol 25c
$1.00 Lysol 66c
1 lb. Epsom Salts.. 9c
50c Jergens Lotion, 39c
Lifebuoy Soap, 12 Bars for..... 65c

Lucky Strike
Chesterfield
Old Gold

A TIN OF 50 CIGARETTES 27c
200 for $1.08
(4 Tins of 50 Each)

Modernize Your Home

It's surprising! The low cost of modernizing a bathroom with Bruce Quality Fixtures in colored or white enamel fittings. Call us today for information. If your Heating System is obsolete we will gladly have our Engineers inspect and submit estimates.

We specialize in Plumbing Supplies, Heating Equipment and high-grade Paints.

All Prices Wholesale to You

CHAS. A. BRUCE CO.

108 MARKET ST. - COurt 1531

(We Make Installations If Desired)

OVERNIGHT EXCURSION

WASHINGTON, D. C.

SATURDAY, NOV. 23

Eastern Standard Time

$6 ROUND TRIP

Leave Pittsburgh 11:55 P. M.
Returning Leave Washington 10:10 P. M., Nov. 24.

BALTIMORE & OHIO

(Advertisement)

NO GRAY HAIR

Amazing Results and $4.25 Saving

. . . When you restore your gray, streaked or faded hair to its natural, glorious coloring . . . this amazing, new way. It is simple. It is safe and so easy to apply. And the results are almost unbelievable!

You can mix it yourself. Just blend Sage Tea and Sulphur in the correct proportions. But for the best and quickest result . . . we advise you to get this formula from your druggist. He has it prepared ready for use.

It doesn't cost $5, or more, the usual price paid for fancy names on fancy bottles or for trick treatments. Ask him for Wyeth's Sage & Sulphur and pay him only 75c! You save enough for two good seats at a show.

You Like It or We Pay

No more gray hair for you! Let Wyeth's Sage & Sulphur bring back that beautiful coloring of youth. If results do not more than satisfy you, return the empty carton and your money will be refunded. Get Wyeth's Sage & Sulphur from your druggist . . . today!

TUNE IN ON WCAE TO-NIGHT AT 7:30 AND HEAR SETH PARKER'S OLD-FASHIONED SINGING SCHOOL

TECH ICE CREAM

Sale of Two Radio Stations Approved

SAN ANTONIO, Tex., Nov. 21.—(AP.)—Contract for the sale of radio stations KGDR of San Antonio and KUT of Austin for $37,500 has been approved in District Court on the application of William C. Church, who was appointed receiver for the Milam Radio Company recently on the petition of the Radio Equipment Company of Texas.

The contract calls for the removal of KUT, a 500-watt station to the Rice Hotel in Houston, and the San Antonio station will be taken to Austin, where it will be operated by the hotel company.

Roads Would Spend $13,000,000 on Link

DENVER, Nov. 21.—(AP.)—Arthur Curtiss James, of New York, railroad financier, said here if the Interstate Commerce Commission grants permission to link Klamath Falls, Ore., and Keddie, Cal., with the Great Northern and Western Pacific, the two roads will spend $13,000,000 in construction.

Advertising Clubs To Hear Radio Talk

WASHINGTON, Nov. 21—(INS.)—Advertising clubs throughout the country will meet next Tuesday at 12:15 p. m. to hear a radio address by Merle Thrope, editor of "The Nation's Business," on "Advertising's Opportunity." The address will be broadcast over the Columbia Broadcasting Company's network.

FIRST CHURCH OF CHRIST, SCIENTIST
PITTSBURGH, PENNSYLVANIA
ANNOUNCES
FREE LECTURE ON CHRISTIAN SCIENCE
BY
BLISS KNAPP, C. S. B., OF BROOKLINE, MASSACHUSETTS
MEMBER OF THE BOARD OF LECTURESHIP OF THE MOTHER CHURCH, THE FIRST CHURCH OF CHRIST, SCIENTIST, IN BOSTON, MASSACHUSETTS
FRIDAY, NOVEMBER 22
8:15 P. M.
CARNEGIE MUSIC HALL
SCHENLEY PARK
YOU AND YOUR FRIENDS ARE CORDIALLY INVITED

McCreery & Co.

WOOD STREET AT SIXTH AVENUE ATLANTIC 4600

"Fashions and Beauty"

This Is the Interesting Title of the Third Talk by

MISS MARION TOWNE

In the McCreery Week of "New Faces for New Fashions," Under the Auspices of

MME. HELENA RUBINSTEIN

Eleventh Floor—3 P. M.

Miss Towne, in her very direct and winning manner, has made it simple for women to understand the new fashions, and to harmonize their make-ups with the severe hat lines, the framing furs. In a word, to make a complete silhouette of real charm, beginning with the crown of the head. Hear her talk tomorrow, you'll be surprised at the amount of real assistance she gives you.

Miss Towne is available in the Toiletries Section, Street Floor, from 9 to 1 . . . from 2 to 5 P. M., on the Eleventh Floor. You are cordially invited to consult her about your beauty difficulties.

"The Secrets of Beauty" . . . a unique and fascinating film which reveals the complete workings of modern Beauty science, will be shown.

A First Showing and An Excellent Gift Suggestion

Lovely Quilted Satin Robes

Satin-Lined

$15.

The sort of a robe giving endless joy. Warm, comfortable, light in weight, easy to pack, and always fresh appearing. McCreery fine quality — unusually well made for a quilted satin robe so low in price. Alluring colors—lipstick, sunset, dahlia, Copenhagen and black lined with contrasting colors.

Small, medium, and large sizes

(McCreery's—Fourth Floor)

Modes Famous in the Coat World at a McCreery Feature Price

The Quality—the Variety—the Price as Famous as the Styles

$98.

Famous wrap-around style of Vionnet in o p a h m i trimmed velvet coat. $98.

Famous straightlined broadcloth and caracul coat, flattering to young matrons and misses. $98.

Famous low flares in a s k u n k adorned fine broadcloth matron's coat, many smart details. $98.

McCreery's Fine Quality!
McCreery's High Fashions!
McCreery's Unusual Values!
McCreery's Great Variety!

Velour du Nord Coats
Broadcloth Coats

Luxuriously trimmed with

Black Lynx
Tipped Skunk
Caracul
Natural Pahmi
Silver Kit Fox
Kolinsky Dyed Civet
Kolinsky Dyed Muskrat
Eclipse and Natural Wolf

Famous wrap-around, flared, fitted, and straightline styles for misses and women wearing sizes 14 to 46.

(McCreery's—Third Floor)

A Gift Idea From Sunny California

Pongee Pajamas

$4.95

The distinctive use of green, rose or turquoise and a bit of embroidery lend a charming touch. Unusually full with added length. Of a quality pongee noted for service. Appreciated gifts!

SIZES 15—16—17

(McCreery's—Fourth Floor)

Featured Tomorrow in the EXPOSITION AND SELLING OF **New England PEWTER**

3-Pc. Sugar and Cream Set

$10.

Two attractively quaint styles in three-piece sets — Sugar, Creamer and Tray. (One illustrated.) Delightful gift pieces, and in high vogue for every smart home. Have one for your Thanksgiving service.

Many Other Pieces Included in This Thanksgiving Selling.

(McCreery's—Street Floor)

Man Goes to Pen, Fourth Booze Case

CADIZ, O., Nov. 21.—A term of from two to five years in the Ohio Penitentiary was imposed in Harrison County Court, when Andrew Rogaski of near Adena was sentenced on a fourth-offense liquor charge.

Rogaski was convicted last week under an Ohio law requiring a prison term for persons convicted a third time of defying Ohio's liquor laws.

Aid at Bellevue To Meet Tomorrow

Mrs. Robert McClanahan, 335 Riverview avenue, Bellevue, will entertain members of Circle No. 5, Ladies Aid Society, Bellevue Methodist Episcopal Church, at 1 p. m. tomorrow in her home.

Increase Your Income With Fur Farming

Learn how you can make profits in this remarkable industry. We will show you how to make money without interference with your regular business.

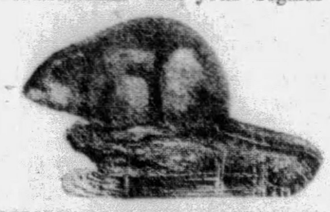

PYMATUNING FUR FARMS
239 FOURTH AVE., 207 INVESTMENT BLDG.,
PITTSBURGH, PENNSYLVANIA

Gentlemen: Please send me full details regarding prices and complete information regarding profits.

Name.....

Address.....

Urling Bros., DENTISTS

204 Fifth Ave. at Market St. Buhl Bldg., Entire Sixth Floor — 6214 Penn Ave., East Liberty Near Shady Ave., Second Floor

PITTSBURGH, PA.

ATlantic 2656 — HIland 0828

READ THE SUN-TELEGRAPH CLASSIFIED ADS.

(Advertisement)

REDUCING DIETS MUST HAVE BULK

Kellogg's ALL-BRAN Adds Bulk to a Diet Without Adding Weight to the Body

Doctors everywhere are warning against the recent trend toward strenuous diets for weight reducing.

Many of these new diets are serious in their consequences. Because they lack roughage, constipation occurs. The first symptoms are dizziness, weakness and sallow complexion. Unless corrected, the whole system suffers. Health and beauty are stolen.

By including Kellogg's ALL-BRAN in a reducing diet, you keep fit as you take off weight because you prevent constipation.

ALL-BRAN does not add fat to the body. It just sweeps your intestines clean of poisonous wastes. No pills nor drugs can play the part of ALL-BRAN in a reducing diet.

You will like the appetizing, nut-sweet flavor of ALL-BRAN. Eat it in clear soups. On salads. Soaked in orange, prune or fruit juice. As a cereal with milk or cream. Delicious with honey added. Just eat two tablespoonfuls daily—in chronic cases of constipation with every meal.

Made by Kellogg in Battle Creek. Served in hotels, restaurants, dining-cars. Sold by all grocers.

Kellogg's ALL-BRAN

$25,000 ASKED FROM CITY

Mrs. Irene McLaughlin, of Herron Hill, in her own behalf and on behalf of her 10 minor children, filed suit in Common Pleas Court against the American Oil Company and the City of Pittsburgh, asking $25,000 damages from each for the death of her husband, William McLaughlin.

He was a passenger on a truck of the American Oil Company by invitation of the driver March 3, last, and it overturned at Water street and Liberty avenue, causing the death of both, according to the statement of claim.

It alleged that the accident was caused by the high speed at which the truck was driven and the condition of the paving on Liberty avenue due to holes and depressions.

Baker Truck Upsets In Taxicab Collision

A delivery truck for the Ertle Bakery Company was overturned in collision with a taxicab at Sixth and Wylie avenues early today. Tony Pasten, 23, of 102 East North avenue, driver of the taxicab and Albert Kaminski, driver of the truck, were arrested on charges of reckless driving.

Family Warned Out In Restaurant Fire

Three families living in apartments above the Republic restaurant, 206 East Ohio street, North Side, were ordered out by firemen at 3 a. m. today when fire started in the kitchen of the restaurant. Firemen estimated the loss at $500.

Illness of British King Announced One Year Ago

LONDON, Nov. 21.—(AP.)—Great Britain and the empire today recalled the brief, apparently harmless announcement from Buckingham palace just a year ago today, which unknowingly heralded many months of anxiety.

"The king is suffering from a slight cold and some fever, and is remaining in bed."

The statement gave no indication that before the next Christmas his majesty would be under the shadows of death; That the Prince of Wales would make an unconsciously dramatic dash back to London from Africa to see his father and assume important state duties; that Prince Henry and Prince George would respectively hurry to London from Africa and the West Indies; or that two operations and many months of careful convalescence would ensue.

Driver of Parked Auto Hurt in Crash

Ernest Ferretti, 31, of 200 Northfield avenue, is in Allegheny General Hospital suffering a probable fracture of the skull, received when his parked machine was struck by another on Noblestown road this morning. Stanley Sowizral, 21, of McDonald, driver of the other auto, was arrested.

TAX CUT TOTAL NEAR 2 BILLION

WASHINGTON, Nov. 21.—(AP.)—A total reduction of nearly two billions of dollars in the taxes of the nation since 1921 will be accomplished if Congress adopts Secretary Mellon's recommendation that the rates on incomes for 1929 be lowered by 1 per cent.

As the tax rates of the nation were reduced, taxable incomes increased with corresponding benefits for the Trasury. In 1922 the total income and miscellaneous taxes collected by the government amounted to $3,197,451,083 and the next year despite a reduction of $663,000,000, the total collected was but $87,000,000 below the 1922 figure and included a considerable increase from some sources.

In 1924 the tax collections mounted to $2,796,179,257, and though Congress that year cut $519,000,000 of the estimated tax payments, the next year saw only a drop of $212,000,000 in the collections, which rached a total of $2,584,140,268. This sum, with the cut, was regarded as showing an actual increase of approximately $400,000,000 from the same sources as compared with the year before. Tax collections continued to mount in 1926 and 1927, showed a slight drop in 1928 and an increase of $250,000,000 in 1929 despite another tax cut that took $222,000,000 more off the total taxes.

Only a doctor knows *what a laxative should be*

YOU don't want to use a laxative every day. Nor once a week. This should not be necessary. And it never would be required if all of us would learn the danger that lies in a careless selection of laxatives.

By taking the first thing that comes to mind when bad breath, headaches, dizziness, nausea, biliousness, gas on stomach and bowels, poor appetite, or lack of energy warns us that our bowels are sluggish, we risk forming the laxative habit.

Rely on a doctor's judgment in choosing your laxative. Here's one made from the prescription of a specialist in bowel and stomach trouble. Its originator tried it in many thousands of cases. He found it safe for women, children and old folks; thoroughly effective for the most robust man. There were so many calls for this prescription and its fame spread so rapidly that druggists began to fill it in quantities; kept it ready for calls. Now Dr. Caldwell's Syrup Pepsin, as it is called, is prepared from the freshest herbs and other pure ingredients under ideal conditions. You can get the generous bottles of it from drug stores in any part of the world.

Dr. Caldwell's Syrup Pepsin is a real corrective of constipation. Millions have proved this. That's why it is today the world's most popular laxative!

DR. W. B. CALDWELL'S
SYRUP PEPSIN
A Doctor's Family Laxative

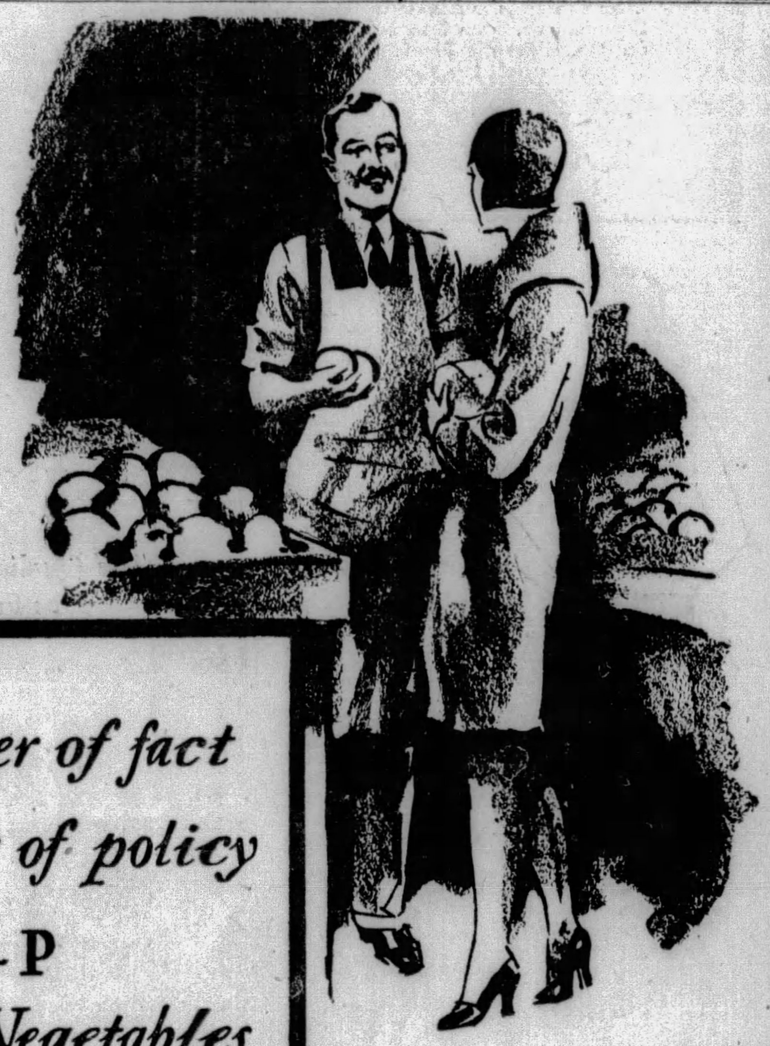

As a matter of fact
as a matter of policy
A & P
Fruits and Vegetables
are FRESH★

Always fresh! *Always* in prime condition, right ready for the final preparation for your table! And you'll find every kind of fresh fruit and vegetable that you are likely to want at your A&P Store.

Honestly, now, and modestly too, if you please—we, ourselves, marvel at the way seasons have surrendered to the great A&P purchasing and transportation networks—and to the remarkable new A&P *Time-Control Plan*. Go to your nearest A&P Store. There you will find apples or lettuce or carrots or bananas most any time with utter disregard to the season.

And *fresh!* Crisply, smartly, upstandingly fresh.

A&P is now definitely able to supply the *best* fresh produce your money can buy! The A&P buying organization scours the country and finds the finest producing section for each food. It covers the continent to find the best in every season. It *buys* the best. The A&P traffic organization sees that these purchases are carefully, speedily handled—by rail and highway—until they reach your store. Its whole object is to see that these *fresh* foods lose none of their *freshness* in transit.

As a matter of *policy* and as a matter of *absolute fact* A&P fruits and vegetables are fresh. Look them over at your A&P Store today.

★ The *Time-Control Plan* is back of the new A&P *policy* insuring the freshness of perishable foods. It provides a positive time-check on the *initial freshness* of each lot of fruits and vegetables.

THE GREAT
ATLANTIC & PACIFIC
TEA COMPANY

©1929 A&P Tea Co.—3***

FRANK & SEDER BASEMENT

1,500 Silk & Cloth DRESSES At Wholesale Cost

Flat Crepes, Georgettes and Novelty Cloths for Women and Misses

$3.98

A knock out! The Basement sensation of the town! 5,000 women will try to crowd in our Basement tomorrow to buy these 1,500 wonderful SILK and CLOTH DRESSES for THREE NINETY-EIGHT —Only 2 to a customer—Get here when the doors open for the grand rush.

SIZES 14 TO 50

FRANK & SEDER—Basement

INSIST UPON THE NEWSBOY GIVING YOU PITTSBURGH'S BEST AFTERNOON PAPER—THE SUN-TELEGRAPH

$2 to $3.50 Genuine English Broadcloth Shirts

Friday at

$1.29

Incomplete ranges—here and there an occasional shirt may have a slightly heavier thread—nothing to impair their fine appearance or wear. Choice of white and pastel shades in collar attached and neckband styles; all sizes from 13½ to 17½.

Fourth Floor.

Boys' Coats

Regulation Style Chinchilla! $7.95 Values!

In Blue Only!

$5.98

The popular regulation style—made with emblem on sleeve, and well lined with red flannel. Sizes 3 to 8.

Sheeplined Coats

Leatherette, flannel back—with 4 pockets belted all around, sizes 8 to 18 **$6.85**

F. & S.—Fourth Floor

Girls' New Tub Dresses

Smart Gifts For the Girl From 7 to 14!

$2.98

Adorable materials fashioned into cute little frocks—prints, linens, basket weaves! They will thrill the heart of any young miss on Christmas Day!

Sweaters—Skirts

Suitable for gifts! In plaids and navy—pleated skirts on detachable bodices.. **$2.98**

F. & S.—Third Floor

Part Wool Blankets

$3.95 Values—Built for Long Service and Wear! **$2.69** Pair

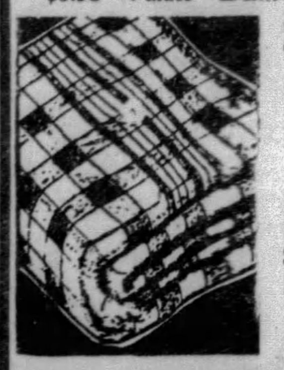

Full bed size, in a variety of pastel shaded plaids with well finished edges! Soft and warm—excellent values at this price!

81x90 Bed Sheets

Seamless, of strong, durable material. Wide hems; regular $1.29 value! **79c**

$1.59 Emb. Pillow Cases

Boxed together, good motifs, finished with lace edges! **$1**

Mail and Phone Orders Filled

F. & S.—Fifth Floor.

Frank & Seder FRIDAY BARGAINS

Special! Pastel FELTS

Smartest With Winter Coats **$3.50**

Brilliant new Reds . . . striking blues . . . soft green . . . new light tans . . . soft dahlia shades . . . all ready to be worn with your new Winter coat. All low priced tomorrow!

F. & S.—Third Floor

"Sylvia" Shoes

A New Line of Smart Styles—At the Usual Low Price!

$6.00

Sketched, is a brown kid and simulated lizard, 3-eyelet oxford—perfect for street wear! And then the opera pump! Soft black kid, with a high cut steel buckle!

F. & S.—Third Floor

Zipper Suits

Regularly Priced $5.98!

Cute little suits—jacket, cap and leggings—warm suedine—sizes to 6 years—all colors... **$5**

Children's Wool Sweaters

All wool—in slip-on or coat styles! Reg. $1.98 and $2.98. Sizes 2½ to 3½ **$1.69**

Children's Wash Dresses

Guaranteed fast colors! In good styles and colors for youngsters from 2 to 6..... **$1**

F. & S.—Third Floor

Society Crepe Undies

$1.00

A fabric that closely resembles crepe de chine—made of rayon and cotton! Guaranteed to wash and wear. Dancettes and slips. Sizes to 44.

F. & S.—First Floor

Tomorrow—On Our Second Floor WOMEN'S & MISSES' Coats-Suits-Dresses

IN A DRASTIC CLEARANCE! Reductions of ¼ to ½ and More!

Women's $11 Travel Prints, now

New Winter patterns. One and two-piece effects. Sizes 38 to 44. **$5.95**

Misses' Chiffon Dresses, now only

With silk built-up Slips. Many with velvet trims. Sleeveless, detach. sleeves. **$10.00**

$25 to $39.75 Party Frocks, now

In moires, taffetas, chiffons. One and two of a kind. Come early. **$18.00**

$11 to $16 Frocks

Satins! Canton crepes! Georgettes!. All sizes for juniors, misses, women, larger women! Black and smart colors. **$7.50**

Misses' $39.75 Dinner Frocks, at

Metallic tops with fine skirts of transparent velvet. Sizes 14 to 20. **$25.00**

To $49.75 Women's Velvet Frocks

Black transparent velvet, also colors. Sizes 38-44. Also some printed satins. **$29.75**

Up To $25 Ensemble Suits, now

Cloth coats with harmonizing dresses or blouses. 27 in lot. Sizes 14 to 38. **$6.00**

Choose Carefully! Because of Tremendous Reductions, All Sales Final!

Frank & Seder—Second Floor

To $16.50 Chinchilla Coats, now

Not this season's models. Limited quantity—20 coats. Women's and Misses' sizes. **$5.00**

To $39.75 Fur-Trimmed Coats, at

Not this winter's models. All furred. Also 18 sports coats. Sizes 14 to 38. **$5.00**

To $59.75 Fur-Trimmed Coats, at

Thirty in lot! Not this season's stock. For women and misses. **$18.00**

$18 to $25 Frocks

Sacrificed because they've dwindled down to one and two of a kind! Surely a dress or two you'll find to your liking. All sizes. **$12.50**

To $35 New Sports Coats, Special

Plain and fur-trimmed modes. all colors. For misses and women. **$15.00**

To $7.95 Smart Plaid Raincoats

Also tweed effects. Plaids of imported fabric, guaranteed waterproof. All sizes. **$2.95**

To $39.75 Fine Ensemble Suits, at

Sizes for women, misses in lot. Cloth coats—harmonizing frocks, blouses. **$16.00**

In Many Instances Quantities Are Limited—So Come Early For Best Choice!

Frank & Seder—Second Floor

Novelty Jewelry

Priced for Clearance!

3 for $1

A large assortment of novelty jewelry—well suited to the season's costumes! Beads . . . bracelets . . . earrings! In every desirable shade and style! You'll be sure to find some to complement your ensemble!

Frank & Seder—First Floor

Hot Water Bottle

Guaranteed—$1 Values!

59c

Well-known makes of hot water bottles and syringes! All guaranteed! In red, and all pastel shades. Specially priced for tomorrow only!

KOTEX—3 Boxes for 89c

Regularly priced at 39c the box! Lay in your supply now at Savings!

Frank & Seder—First Floor

Fur Collars & Cuff Sets, $8.98

$12.98 to $16.95 Values!

May make your old coat like new with one of these luxurious furs at this low price! Choice of Brown Fox, Platinum Wolf, Natural Wolf, Black Caracul, French Beaver, Baby Cat Lynx, etc.

Second Floor

Floor Lamps

$7.95

Bridge and Junior lamp bases of plated brass, finished with pretty tailored shades of georgette in two-tone effect! Regularly $12!

JUNIOR LAMPS

Brass bases with flowered in good shades! parchment shades—Regularly priced at $5..... **$2.49**

F. & S.—Balcony

Rugs and Curtains

Smith's 9x12 Katonah Velvet Rugs	$20
Smith's 9x12 Manor Rugs	$18
Smith's 9x12 Palisade Velvet Rugs	$28
Smith's 11.3x12 Seamless Palisade Velvets	$38
Smith's 9x12 Yonkers Axminsters	$38
12x12 Cork Linoleum Rugs	$10.95
9x12 Tileoleum Rugs	$5.98
$1.35 Inlaid Linoleum, sq. yd.	89c
$5 Oval Wilton Vel. Rugs, 27x54	$3.85
$20 Velour Portieres, double face	$15
To $1.25 Window Shades, 1 to 10	50c
To 65c Rubber Stair Treads, nosing	20c
To $2 Panel Curtains, 1 to 4 of kind	77c
To $2 Ruffle Curtains, 5-pce. style,	88c
To $3 Rayon Damask, remnants 50-in. Yd.	79c
$2.50 Ruf. Cret'n Day Bed Cover	$1.59
$2 Fringed Casement Panels, 40"	$1.19

Frank & Seder—Fifth Floor.

The Time Has Come to Buy Your New

FUR COAT

Broadtail Coat, Trimmed in Jap Cross Fox, $150

For Friday Only

We Feature Just 33 BROADTAIL COATS at

$150

Selling Regularly For $195 to $295!

Gold, Platinum, Bronze and Blonde Shades—Trimmed in Grey Wolf Collar and Cuffs; Platinum Fox Shawl Collar; Collar of Fine Rose Fox; Collar of Rich Jap Fox; Trimmed in Natural Squirrel; Collar, Cuffs of Amor Coon.

Deferred Payments May Be Arranged If Desired!

Frank & Seder—Second Floor

Don't Miss the Wonderful Values Now Offered in Pittsburgh's Newest

Furniture Department

$18 Square Post Bed **$12.95**

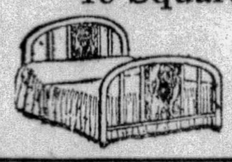

Wood finish metal bed, grained effect, square posts and fillers! In all sizes.

Phone Set

Smartly Designed Set Worth $15! **$8.95**

In mahogany finish, with a shelf for books! A comfortable stool to match.

Occasional Chair

Louis XV Type—An Unusual Value at This Price.... **$26.50**

Solid mahogany frame covered with smartly figured tapestry makes this stunning chair a bargain!

Convenient Deferred Payments!

Frank & Seder—Sixth Floor.

Special Sale! MEN'S

$19.95 Horsehide Leather Coats

32 Inches Long!

$16.45

Genuine front quarter horsehide, 4-pockets with belt all around, heavy blue mackinaw lining, an extraordinary offering for Friday.

Men's $6.50

Leatherette Raincoats

$4.95

Flannel back raincoats in black and cordovan, single and double breasted models. Heavy Dupont leatherette, guaranteed absolutely rainproof. Very special.

Frank & Seder—Men's Store—Fourth Floor

VISIT OUR NEW SIXTH FLOOR FURNITURE DEPARTMENT

Hunter Loses Hand By Gun Discharge

CHARLEROI, Pa., Nov. 21.—Clyde Sphar, 20, of Fallowfield Township, lost his left hand and was seriously wounded in the abdomen when a shotgun with which he was hunting was accidentally discharged. He will recover, doctors said.

Centerville Has 26 Diphtheria Cases

BROWNSVILLE, Pa., Nov 21.—An epidemic of diphtheria in the borough of Centerville was reported yesterday by Health Officer A. H. Moffitt. Twenty-six cases have been reported in the borough and one death occurred from the disease in the last two weeks.

Children's Colds
Checked without "dosing." Rub on
26 21 VICKS VAPORUB
OVER 17 MILLION JARS USED YEARLY

Portes Gil in Bet Not to Drink Or Smoke

MEXICO CITY, Nov. 21.—(AP.)—El Universal Grafico says that President Emilio Portes Gil, long-known as a strong advocate of temperance, has made a total abstinence wager.

Three months ago he and Gen. Pedro J. Almada agreed to forfeit to the other $100 if first to take a drink and $50 if first to smoke a cigaret, neither has yet drawn a check.

Wind Ridge Road Brings Celebration

WAYNESBURG, Pa., Nov. 21.—Celebration over a concrete highway connecting Wind Ridge and Waynesburg, will be staged this evening at Wind Ridge. Members of the Waynesburg Kiwanis Club will join with residents of Wind Ridge. The road gives Wind Ridge its first permanent outlet to the outside world.

ARREST SIX IN 'RIDE MURDER'

PHILADELPHIA, Nov. 21.—(AP.)—Four girls and two men were arrested in connection with the death of Michael Mitten, alleged gangster, whose bullet-riddled body was found on the street in Southwest Philadelphia Sunday.

They were Josephine Steelman, who was said to have been engaged to Mitten; her sister, Catherine Steelman; a sister-in-law, Mrs. Evelyn Steelman; Flo Westley; Frank Monaghan and Harry Steelman. All denied knowledge of the shooting.

Police announced that they were working on the theory that Mitten had been slain by a rival gangster over the affections of Miss Steelman.

Monaghan recently was released from the Eastern State Penitentiary after serving two years for a holdup.

SUE M'CORMICK GUARDIANS

SANTA BARBARA, Cal., Nov. 21.—(AP.)—Trial of a suit involving the guardianship of Stanley McCormick, incompetent multi-millionaire son of the late Cyrus K. McCormick, Chicago harvester king, begins in Superior Court here today. Briefs were prepared by attorneys for the defense to support a motion asking that the court sessions be secret.

The suit, brought by Mrs. Katherine McCormick, wife of the invalid, seeks the removal of his brother and sister, Harold F. McCormick and Mrs. Anita McCormick Blaine, as guardians, and the establishment of herself as the sole administrator of her husband's $50,000,000 estate.

Mrs. McCormick charges that she has been prevented from visiting her husband, and that his estate, most of which is in Chicago, is being dissipated. Among other things she alleges the payment of exorbitant medical fees, citing $300,000 to one physician since 1927.

Mrs. McCormick is represented by Newton D. Baker, secretary of war under President Wilson, and Walter K. Tuller, Los Angeles attorney. The legal staff of Harold McCormick and Mrs. Blaine is headed by Oscar Lawler, of Los Angeles.

Two weeks have been set aside on the court calendar for the hearing.

PRESBYTERIANS BAN WOMEN

WASHINGTON, Pa., Nov. 21.—Washington Presbytery, meeting in the Central Presbyterian Church here, went on record as opposing ordination of women to the ministry or to eldership in the church. The body voted affirmatively that women be permitted license as local evangelists.

The Rev. Alexander Silay was received from the Hungarian Reformed Church of the Pittsburgh Synod by letter. He has been placed in charge of the Hungarian church at Daisytown. The Rev. John J. Eakin, former Washington and Jefferson College student, was given a letter of dismissal to the presbytery of South Siam, where he is a foreign missionary.

Blackmailer Given Three Years in Jail

LONDON, Nov. 21.—(AP.)—For threatening to reveal to customers a prison record unless paid $2,500, Thomas Blake has been sentenced to serve three years in prison.

OPPENHEIM, COLLINS & CO
525-29 PENN AVENUE

Friday—Special Purchase and Sale

500 DRESSES

FOR WOMEN AND MISSES

13.75

Values to 22.50

We present, with this group of beautiful frocks, values that will maintain Oppenheim-Collins' reputation for foremost fashion and quality. Frocks for afternoon or street wear of Georgette, Flat Crepe, Canton Crepe, Jersey and Tweed in new high shades, brown and black.

Sizes 14 to 20 ALL SALES FINAL *Sizes 36 to 44*

STOWER'S

"Sure-Fire" Bargains on FRIEND'S Easiest Credit!

25 Inches

8 Full Glowers! *Exactly as Illustrated!*

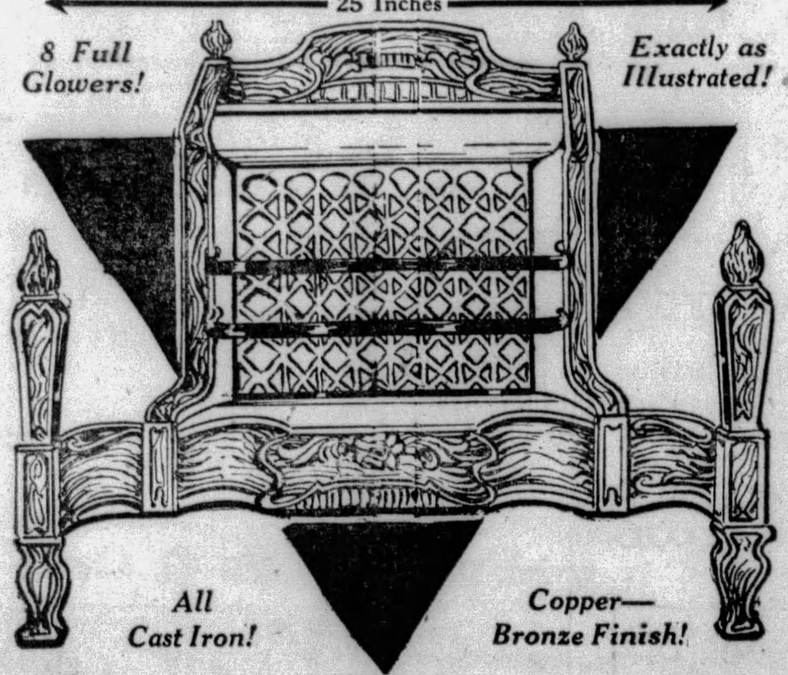

All Cast Iron! *Copper—Bronze Finish!*

$30 Andiron Radiant Heaters

At Less Than Maker's Cost!

A Closeout Purchase from the factory brings this Great Heater Bargain. That's the only reason you can buy this beautiful, big Radiant Heater—25 inches wide—with impressive Andirons . . . and NOT a "dinky" little heater for only $13.75. At LESS than Half Price. All cast iron in copper bronze finish. Clay back with EIGHT Glowers. After the quantity is all sold . . . you will not be able to duplicate this value in a heater that will bring fine appearance to your home as well as economical warmth. Featured tomorrow!

$13.75

$1 Down—Easiest Payments!

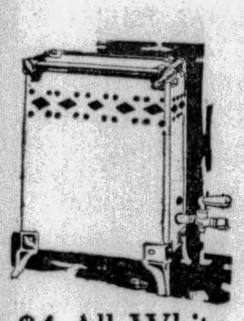

$4 All-White Gas Heater

$2.95

A glistening white enameled Bathroom Heater equipped with the famous Bunsen Burner . . . at a bargain low price.

EXTRA!

All-White Full Porcelain Cabinet Range

Large 20x16x14-Inch Oven

An exceptionally fine value in a modern, high-grade Gas Range. Buy it for Thanksgiving and have it for Christmas..... **$59.50**

Small Down Payment!

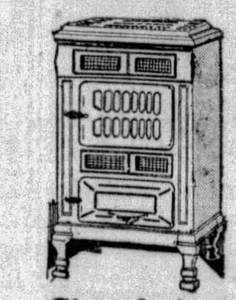

Circulating Coal Heater

$29.50

A new low price for a high-grade Walnut Enamel finish Circulator. Cast iron interior. Powerful and economical.

$1 Down!

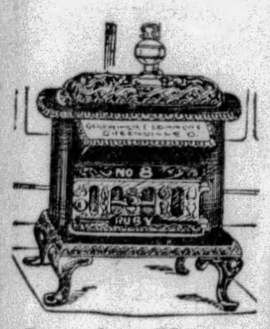

Bungalow Heater

$9.95

A low-priced Coal Heater that can't be beat. The urn top conceals two coal holes for cooking in an emergency.

$1 Down!

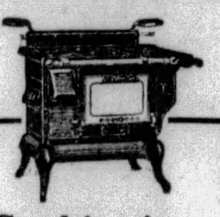

Combination

As illustrated . . . with Four Coal Holes, 3 Gas Burners, and a splendid oven that cooks with coal or gas. Special..... **$59.50**

Small Down Payment!

$26.50 Hot Blast

$19.50

Employs the downdraft principle that burns one-third less of any kind of fuel without dust or smoke escaping.

$1 Down!

FRIEND'S

900~908 Penn Ave. *Corner 9th Street*

CLEANS

NOCK-O lathers in cold water; cleans like soap. NOCK-O cuts rust, stain and spots without scouring.

Polishes

NOCK-O polishes as it cleans, leaves a glossy surface and no scratches. NOCK-O works fast, rinses quickly.

Saves Your Hands

While NOCK-O works your hands stay white and skin smooth. The cleanly odor of NOCK-O pleases—a *clean* cleanser.

Nock-O Cleans

ALUMINUM
BRONZE
COPPER
DELFWARE
ENAMEL
FORKS
GLASSWARE
HARDWARE
IRONWARE
JARDINIERES
KNIVES
LENSES
MONEL
NICKEL
OVENS
PORCELAIN
QUARTZ
RADIATOR
SINKS
TILES
UTENSILS
VANADIUM
WINDOWS
XYSTERS
YENITE
ZINC

At Your Grocer's

25c

Better for Every Cooking Purpose

Franklin Cane Sugars

Always full-weight

You'll find "Service with a smile" at every "STANDARD" pump

A friendly smile to greet you, the latest electric pumps to supply you, service to please you. Where? At your neighbor's—the "Standard" dealer. Always glad to fill your tires and radiator—to drain your crank case free of charge. And quickly! You'll wait hardly a second for the gasoline you need—"Standard" Gasoline that powers millions of other men's cars—and women's too.

ESSO is there for you also—the giant power fuel. And that new, *oilier* oil—"Standard" Motor Oil. Keeps your motor cool because it resists friction.

You need not "shop" for service. It's waiting. The same friendly, smiling "Standard" Service that you've found wherever "Standard" products are sold.

DEALERS

PITTSBURGH NORTH SIDE

Stockton Service, East Park Way.
Baun's Ser. Sta., 4200 Brighton Road.
A. J. Marx & Son, 2655 California Ave.
Shadeland Ser. Sta., Brighton Road.
Stebler Garage, 2207 East St.
Standard Auto Service, No. 1, Manchester Blvd. and Sturgeon St.

EAST END

Wingert Motor Service, 7306 Hamilton Ave.
Forbes-Shady Service, Cor. Forbes & Shady Ave.
Martin Auto & Repair Co., 351 Collins Ave.
Glick Auto Supply Company, 3540 Bigelow Blvd.
Arsenal Motor Co., 3700 Butler St.
Keystone Buick Co., Baum Blvd. and Center Ave.
Denniston Ave. Garage, 111 Denniston Ave.
Vestal Motor Co., Inc., 3419 Forbes St.
Weaver Ser. Sta., 7107 Reynolds St.
Standard Oil Co., Service Station, 4028 Beechwood Boulevard.

SOUTH HILLS

Triangle Ser. Sta., cor. Southern & Virginia Aves., Mt. Washington.
Hugh McMullen, Banksville Road.
Liberty Ser. Sta., 2608 W. Liberty Ave. at Brookline Jct.
Broadway Garage, 1604 Broadway.
Parnham & Kunash Service, W. Liberty and Hargrove.
Reed Bros., Washington Road, Bethel Twp.
Southern Service Garage, Library Road, Castle Shannon.
South Park Filling Sta., Library Road, Bethel Twp.
Harry C. Noel, 2411 W. Carson St.
Adam Diehl's Sons, 2332 Sarah St.
Library Garage, Fred Genott, Jr., Library.
Weyer's Serv. Sta., Cochran Road, Mt. Lebanon.
Parker Garden Filling Sta., Beverly and McFarlane Roads, Mt. Lebanon.
Standard Auto Service, No. 3 Castle Shannon Blvd., Mt. Lebanon.
Bailey Bros., 200 Washington Road, Mt. Lebanon.
Bill's Filling Sta., Washington Rd., nr. Mt. Lebanon, Upper St. Clair Twp.
Hillcrest Ser. Sta., Library and Bethel Roads, Castle Shannon.
Dormont Hupmobile Co., 3144 W. Liberty Ave., Dormont.
Wolfe Ser. Sta., 3101 W. Liberty Ave., corner Dormont Ave.

WEST END

Parnham & Kunash Service, Neptune and Alexander St.
Keystone Ser. Sta., Noblestown Road, Greentree.

SUBURBS

Blue Star Ser. Sta., Freeport Road, Aspinwall.
Schumann & Wall, 8500 Frankstown Road.
Park Motor Co., 2032 Brownsville Road, Carrick.
Latimore Battery & Tire Co., 2521 Brownsville Rd., Carrick.
Nobles Lane Ser. Sta., 1803 Nobles Lane, Carrick.
Colteryahn Motor Co., 2508 Brownsville Road, Carrick.
Huber Bros., Allison Park.
Lightning Service Station, 1663 Monongahela Ave., Swissvale.
Oskin Service Station, Monongahela Ave. & Duquesne St., Swissvale.
Alpine Service Station, Greensburg Pike, Forest Hills Borough.
Kelley's Garage, Ardmore Blvd.
L. & M. Service Station, 601 Island Ave., McKees Rocks.
Thos. Taylor Ser. Sta., Linden & Locust Sts. McKees Rocks.
Craig-Kerr Garage, Millvale, Pa.
Yandt Motor Co., 930 North Ave., Millvale, Pa.
Schooley-Friday, Steubenville Pike and Baldwin Road, Crafton.
Kremer Garage & Supply Co., 136 Bradford Ave., Crafton.
Mason Tire Service No. 2, Beaver Road, Emsworth.
Harkness Service Station, Butler Plank Road, Etna.
George Engharth, 106 Butler St., Etna.
Winslow Ser. Sta., Mt. Royal Blvd., Etna.
Balkey Service Station, Fourth & Main Sts., Sharpsburg.
F. R. Cyphers, 1863 Main St., Sharpsburg.
Lutz Ser. Sta., 68 Kittanning Pike, Sharpsburg.
Sterba Filling Station, Twenty-second and Main Sts., Sharpsburg.
Fred Doman, Wm. Penn Highway, Wilkinsburg.
Joe Malino, Rodi and Linhart Roads, Wilkinsburg.
Mac's Service Station, Montier St., Wilkinsburg.
Montier Ser. Sta., Montier St., Wilkinsburg.
Pitt Service Sta., Pitt St. and Penn Ave., Wilkinsburg.
Sunecliffe Garage, Peterman's Corner Saltsburg Road, Wilkinsburg.
Highland Ser. Sta., L. Seethaler & Sons, Highland Ave. and Perry Highway, West View.
Triangle Service Station, Quaill and Bellevue Roads, West View.

COUNTY

Huber Bros., Allison Park.
Harold Bair, Freeport Road, Arnold.
Hollast Ser. Sta., Arnold.
L. P. Simon, Fourth Ave. and Nineteenth St., Arnold.
Fair Oaks Gardens, Big Sewickley Rd., Fair Oaks.
Hendersonville Ser. Sta., Hendersonville.
Busy Bee Ser. Sta., Hickory.
Patscho Garage and Bus Line, Houston.
Ingram Ser. Sta., Windgap Rd., Ingram
George Tenney, Babcock Boulevard, Keown.
Parkview Filling Station, Langeloth.
W. Vance Walker, Atlasburg.
A. Kebe, Clinton & Imperial Rds., Beacheliffe.
Noblestown Road Garage, Carnegie, Pa.
Fascoe Bros., 320 E. Main St., Carnegie, Pa.
Selbel's Ser. Sta., Washington Ave. Ext., Carnegie, Pa.
Center Auto Service, Center, Pa.
Herman's Place, Freeport Road, Chesswick.
Reed Bros., 611 Washington Ave., Bridgeville.
Galbraith and Galbraith, 1628 Freeport Rd., Tarentum.
Riverside Garage, Tarentum, Pa.
Wray's Garage, Bull Creek Rd., Tarentum.
Verona Service Station, 2nd and Wildwood Aves., Verona.
Central Garage, McDonald Rd., Midway.
The Y's Station, Steubenville Pike, Imperial.
Fredericks Serv. Station, Rochester Ave., New Brighton.
Vernet Motor Service, Noblestown Rd., Sturgeon.
Anderson Automobile Co., Broad St., Sewickley.
Johnston Bros., Washington and Brighton Aves., Rochester.
The Greencastle, Lincoln Highway and Bochtown Rd., Clinton.
Imperial Service Station, Lincoln Highway, Imperial.
Wieford Service Station, R. D. No. 1, Bull Creek Rd., Tarentum, Pa.
Freeport Highway, Freeport, Pa.
Pillar's Ser. Sta., West Middletown.
A. W. Resse, Perry Highway, near Wexford.
Rupert Ser. Sta., Weinel's Cross Rd., Leechburg.
McMurray Ser. Sta., Route No. 19, McMurray.
Frank Kink, Lincoln Highway, Moon Run.
R. A. Rings, Murraysville.
Ezra S. Davis, Ser. Sta., 200 Hawkins Ave., North Braddock.
Allison's Ser. Sta., Neville Island.
Federal Garage, 306 Hulton Road, Oakmont.
Oakmont-Verona Coal & Supply Co., Oakmont.
Fifth St. Service Station, 603 Fifth St., Parnassus.
W. E. Brisbin, Freeport St., Parnassus.
Fisher's Garage, Rebels Corners, Perry Highway, Perrysville, Pa.
J. W. Courtley, Sandy Creek, Pa.
Central Garage, Scenery Hill, Pa.
Slovan Motor Co., Slovan, Pa.
W. J. Hickey, 435 Pittsburgh St., Springdale.

STANDARD OIL COMPANY OF PENNSYLVANIA

READ THE SUN-TELEGRAPH CLASSIFIED ADS

RELIEF FROM ACID STOMACH

for those who make this **FREE TEST**

Too much acid in the system will upset any stomach. There is a simple way to neutralize all this excess acid, and everyone who ever experiences any after-eating distress, any gas, or whose stomach ever pains or is sore, should know about Pape's Diapepsin.

These tablets neutralize the acid so quickly and completely! And they do nothing else. They do not affect the entire contents of the stomach, but they *do* dispose of the acid—the cause of nine-tenths of all "stomach trouble." Every drug store has Pape's Diapepsin, or you may have a box to try free!

Complimentary
PAPE'S DIAPEPSIN
Wheeling, W. Va.
Please send me free box to try.
Name.....
St.....
P. O.....

The Sun-Telegraph Fifteen Cent Pattern

A SIMPLE STYLISH COAT STYLE FOR GIRLS

Novelty cloakings, tweed, broadcloth, fur fabrics and velvet are suitable materials for this design. The coat may be closed high at the neck with the fronts lapped, or it may be worn with the collar rolled low and the fronts open. Convenient pockets are inserted in the fronts. The sleeve is a regulation coat style, and is finished with a turn-back cuff.

The pattern is cut in four sizes: 4, 6, 8 and 10 years. To make the coat for an 8-year size will require 2 1-3 yards of 39-inch material. For collar, cuffs and front facing of contrasting material ½ yard 39 inches wide or ⅜ yard 54 inches wide is required, cut crosswise. To line the coat will require 1⅞ yards 39 inches wide, for an 8-year size.

COUPON.

This pattern will be sent on receipt of 15 cents (silver or 2c and 1c stamps). Make number, name, address, etc., plain. Send to Pattern Department. The Pittsburgh Sun-Telegraph, Pittsburgh, Pa.

No. 6673. Size.....
Name .....
Street and No.....
City ..... State .....

SPRINGDALE TO BUILD SCHOOL

Congestion in Springdale Public schools, becoming more acute, has forced the directors to buy three acres of ground for $11,000 at the upper end of Colfax avenue, on which will be erected a new high school building, to cost at least $200,000, W. A. Hass, president of the school board announced.

Valuations are being studied to determine whether a bond issue can be floated. The building will be 16 rooms, with an auditorium and gymnasium.

Springdale High School has 450 pupils, with available space taken. The auditorium is being used for classrooms. Many pupils are from Cheswick, Culmerville, Curtisville and outlaying districts.

Franklin Plans Soldier Memorial

FRANKLIN, Pa., Nov. 21.—Eleven years after the World War, Franklin citizens set in motion plans to erect a memorial to veterans of that struggle and the Spanish-American War. The Rev. Dr. Martin Aigner, for 30 years Episcopal rector here, was named general chairman of a citizens committee. Rotary and Kiwanis clubs and City Council in turn will name others to the memorial group. The cost is expected to be $25,000.

PAINLESS EXTRACTION OF TEETH ASLEEP OR AWAKE by the famous SWEET AIR METHOD 50c

Sweet Air Registered by the U. S. Patent Office
IF IT HURTS, DON'T PAY
DR. SHOR Cor. Penn and Sixth St.
Enter on Sixth Street.
COME IN ANY TIME.

LARGEST CREDIT CLOTHING INSTITUTION IN AMERICA

Palace Credit

HOME OF CHEERFUL CREDIT 623 LIBERTY AVE. ENTIRE 6TH BUILDING—NINE BIG FLOORS

Dress Up for Thanksgiving

Buy now—Pay next year—the world's easiest credit.

Over 150,000 satisfied Palace customers wear Palace distinctive styles. It's the easiest thing in the world to open a Palace account. Select your garments and take them right with you—pay just as you can afford.

NO MONEY DOWN

SALE FUR TRIMMED COATS

$16

There are coats of almost every conceivable style — in every new material and every new color.
Select your coat and take it right with you on the world's easiest credit. No Money Down.

40 WEEKS TO PAY

TAKE YOUR COAT RIGHT WITH YOU

Other Fine Coats
$25—$30—$35
$40—$45 TO $95

Furs used include Black Caracul—Marmink—Black Fox—Opossum—Pahmi—Beaver—Skunk—Kolinsky Persian Lamb and Many Other Furs of Extraordinary Quality.

THE COLORS
Skipper Blue—Caribou Brown—Bottle Green—Tan and Black. These and Many Other Shades of the Very Newest Creations.

NO MONEY DOWN
Buy Now—Pay Next Year

AS LITTLE AS $1.00 A WEEK

Suits and **TOPCOATS OVERCOATS**

$18.50

Choose from the distinctive new materials and patterns, single and double breasted — in all sizes, for shorts, stouts, slims and regulars.

Other Suits, Topcoats Overcoats, $22.50, $29.50, $35 to $45.

Silk DRESSES

2 FOR $9

Canton Crepes, Flat Crepes, Satins. All fashionable shades. Boleros, Flares, Tiers, Drapes, Vestees

OTHER FINE SILK DRESSES
$10.95, $14.95, $18.50, $21.95

Make Your Own Terms—Pay While You Wear.

Now in 4 beautiful models

Victor-

MICRO - SYNCHRONOUS

Radio

with the

Unrivalled Victor TONE

at sensationally low prices

THE greatest achievement in radio TONE QUALITY . . . the crowning triumph of Victor's more than 30 years of leadership in the science of TONE . . . now yours in a choice of four exquisite cabinets! At low prices unheard of before! A model for every purse and purpose!

We particularly urge you to see and hear the breath-taking new *de luxe* Victor-Radio with Electrola—the RE-75—at your Victor dealer's today. In all the radio art there is nothing to compare with it!

The public acclaim of the revolutionary Victor TONE QUALITY is far beyond anything the radio world has ever known! Never before has there been a tribute like this! Voluntarily, more than 45,000 of the first Victor owners have taken the trouble to write: "Victor-Radio leads on every count—VICTOR TONE QUALITY DEFIES COMPARISON!"

These men and women bought Victor-Radio on the basis of the only standard by which radio can be judged—TONE-COMPARISON. They knew that *perfection of tone* must mean mechanical perfection. And only in Victor-Radio, they found, could they get freedom from distorting noises *without sacrifice of tone quality.* Compare—and find out for yourself!

In the final analysis your own ears are the judge . . . Make this severest test of all . . . Turn Victor-Radio on *full . . . and listen!* No other radio can give you such tone perfection . . . perfect even at the peak of power.

Victor's experience—Victor's *knowledge of sound* have solved radio's most stubborn problems. *Victor* micro-synchronous *Radio* TONE QUALITY is flawless at *any* volume.

With Victor-Radio you make sure that your dollar buys the utmost in TONE—in unrivalled entertainment for years to come.

You can have Victor-Radio separately. Or Victor-Radio with the amazing new Electrola . . . that will give you the *music you want when you want it, at the mere turn of a knob.*

Remember that, thanks to unlimited Victor resources, the prices of every Victor model are easily within your reach. Victor Talking Machine Division—Radio-Victor Corporation of America, Camden, N. J., U. S. A.

NOW IN FOUR MODELS

Victor-Radio Console R-32. Embodies the radio receiver that has the unpaid, unqualified endorsement of the world's great musicians in every field. Exquisite Victor-built cabinet. List price, $155. Less Radiotrons.

Don't fail to see the beautiful new *Victor-Radio de luxe R-52.* Classic wall cabinet. Victor master craftsmanship throughout. Radio equipment identical with R-32. List price, $215. Less Radiotrons.

Victor-Radio with Electrola is the complete modern musical instrument. Now in two models. Victor-Radio (identical with R-32) plus all-electric record reproduction. List price, RE-45, $275; *de luxe* RE-75, $350. Less Radiotrons.

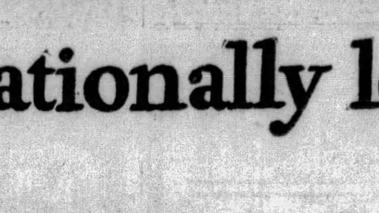

Victor Super-automatic Station Selector. *Just slide the knob to right or left . . . you have the station you want.*

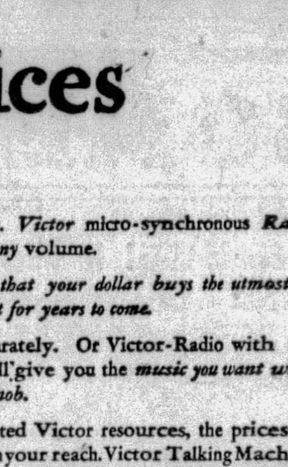

Victor Radio-Electrola RE-75. *Employs special oriental walnut; also finest American walnut matched veneers; door-panels in* bas-relief. *Luxurious, leather-backed, richly colored record albums. Bengalese damask speaker covering, harmonized with cabinet in color and design. List price, $350. Less Radiotrons.*

Victor-Radio *with* ELECTROLA

"Should auld acquaintance be forgot" . . especially when voice visits are so easy to make?

TELEPHONE

Your Out-of-Town Friends!

BELL SYSTEM

WHO'S WHO? LOOK IN THE TELEPHONE DIRECTORY

GET INTO THE HABIT

of reading The Sun-Telegraph's Classified Advertisements. Many a home has in it a bargain selected from these columns.

Plays and Players of Stage and Screen as They Pass in Review

NOT ALL RUSSIANS GLOOMY SHOWN BY 'Y' PLAYERS IN DOUBLE BILL

By GEORGE SEIBEL

USUALLY we think of Russian drama as an accumulation of horrors—and some of the plays of Gorky and Tolstoy are like nightmares. The other side of the Russian theater was revealed at the "Y" Playhouse two days of this week, when Leonid Andreyev's satiric comedy, "The Beautiful Sabine Women," was given, preceded by Bernard Shaw's "Showing Up of Blanco Posnet."

George Seibel

From the moment when the Romans—seven, count 'em—come rushing into the rocky glen, carrying the kicking and squalling Sabines, the fun is fast and furious. Although the Sabines scratched and screeched—and how convincingly they did screech!—they were not so very averse to being abducted. It was evidence of their popularity.

When the second act shows the Sabine husbands—seven, count 'em—lamenting the loss of their spouses, we understand why the ladies did not resent the violence. Those forlorn males have looked up the law, and they march to Rome ready to prove to the rude Romans that they have committed wrong.

That march to Rome, two steps forward and one step back, is excruciatingly funny. And after the Romans have confessed their guilt, and the Sabines have proved they have a good case, the ladies prefer to stay in Rome.

Uproarious Farce

Solemn history is turned into uproarious farce. Andreyev was satirizing the political parties of old Russia, but his satire doesn't mar the fun. If you weren't told about it, you wouldn't know it was there—like the satire in "Gulliver's Travels" or "Peer Gynt."

The thing was beautifully staged, the scenery provided by Frank R. Stout creating the right atmosphere of burlesque, even the trees being irreverent and cheeky. The direction by Martin Browne was equal to the considerable difficulties of the big cast, which included 21 players.

All entered finely into the spirit of the burlesque, the most arduous work being well done by Morrison Miller, Milton Brauman and Isobel Yealy.

Costumes, property and lighting left nothing to be desired. It was a production that would have cost thousands of dollars on the professional stage, put on quite adequately by these young people for love of dramatic art.

Curtain Raiser by Shaw

Before this Russian excursion into historical hysteria, the Shaw excursion into the American Wild West was given with a cast even longer. "Showing Up of Blanco Posnet" is half sermon and half melodrama. It is more amusing than profound, and seems to have been written by Shaw to see how often the word "rotten" could be used in a one-act play.

Alfred E. Smith was Blanco, and blustered through his part with gusto. Helen Jacobs was Feemy, and showed the right spitfire spirit. Good work was also done by Mitzi Snyder, Alexander Kann, and especially Harold Weinberger as the sheriff.

The double bill, prepared with so much skill and care for a run of only two nights, is ample justification for the "Y" Playhouse as an educational workshop of dramatic art.

American Singers Featured in Opera

The cast of "La Boheme," which will be given in the Syria Mosque by the French Italian Opera Company Saturday night, is almost entirely American. Dorothy Githens, who will sing the leading role of Mimi, is in private life the wife of an instructor in the West Point Military Academy. Edwin Bartlett, leading tenor, hails from New England.

Emsworth Club Rehearses Playlet

The Women's Civic Club, of Emsworth, is holding rehearsals for a play, "Mail Order Brides," to be given in the Emsworth public school auditorium, December 2 and 3.

Sings a Song

George Jessel sings a song or two in his starring film, "Love, Live and Laugh," opening Saturday in the Harris.

Guilder

Sylvia Field is a member of the Theater Guild Company that will be seen in "R. U. R." in the Nixon next week, with "Marco Millions" as a special Thanksgiving matinee attraction.

Will Be Hostess To Ladies' Aid

Members of Circle No. 2, Ladies Aid Society, Bellevue Methodist Episcopal Church, meet this afternoon at the home of Mrs. Rred Diffenderfer, Fremont and Dawson avenues, Bellevue. Assisting will be Mrs. H. W. Elverson, Mrs. S. K. Rodgers, and Mrs. C. R. Fundenberg.

MACHINE AGE IS COMING IN PLAY

The impression that "R. U. R." the title of the melodrama of the "Machine Age," which the Theater Guild will present in the Nixon next week, must refer to the proverbial Englishman at the telephone when he asks, "Are you thah?" is wrong on two counts. The three letters compose a trade name like B. V. D., and in full read "Rossum's Universal Robots," which are mechanical men sold for $150 f. o. b. Besides, Englishmen now regularly say "hello," another instance of the spread of American influence in Europe.

Seats are on sale at the Alvin box office for the one week engagement, commencing next Monday, of the Shubert revue, "Pleasure Bound." The cast includes Jack Pearl, Phil Baker, Aileen Stanley and Shaw and Lee.

George Sharp, when attending a performance of "The Shannons of Broadway" in New York, determined he would present this famous comedy drama in Pittsburgh as soon as it was available for stock offering. As a result, following close on the heels of the closing of the last road company, he is to offer it in the Pitt next week.

GRETA GARBO FILM

Greta Garbo has three leading men in "The Kiss," her new starring vehicle, which comes to the Penn, Monday. They are Conrad Nagel, Lew Ayres and Anders Randolf.

Irene Bordoni, stage star, comes to the Stanley tomorrow in the all-talking, partly technicolor film version of her stage success, "Paris." Dick Powell will present "Pow Wow" on the stage.

"Little Johnny Jones," starring Eddie Buzzell, comes to the Enright screen Saturday as the all-talking attraction. On the stage Jay Mills will present "Thanksgiving Jubilee."

ARLISS FILM OPENS

George Arliss, stage actor, opens in the Grand today in the screen version of his stage success, "Disraeli."

George Jessel, stage star, comes to the Harris screen Saturday in "Love, Live and Laugh."

"Welcome Danger," which begins its second week in the Aldine Monday, is Harold Lloyd's first all-talking com[illegible].

BOOK "RIO RITA"

The screen version of Ziegfeld's "Rio Rita" will open an engagement in the Sheridan Square Saturday.

Dr. M. Sayle Taylor's presentation, "Married Love" will end Saturday night in the Gayety. Performances the last three days of this week are for men.

Billy Watson with his own show, "Sliding Billy Watson," comes to the Academy next week.

FILMLAND. FILMLAND.

Hours They Begin

HOURS at which feature photoplays begin in first run houses are in accordance with the following time schedule:

PENN: "The Lady Lies"—10:44 a. m., 1:41, 4:29, 7:15 and 10:12 p. m.

STANLEY: "So Long Letty"—11:39 a. m., 1:55, 4:11, 5:57, 8:13, 10:29 p. m.

ALDINE: "Welcome Danger"—9:46, 11:49 a. m., 1:52, 3:55, 5:58, 9:01, 10:04 p. m.

GRAND: "Disraeli"—10 a. m., 12, 2, 4, 6, 8, 10 p. m.

ENRIGHT: "The Painted Angel"—1:55, 4:14, 5:55, 8:15, 10:35 p. m.

HARRIS: "Married in Hollywood"—1:30, 3:54, 6:27, 9:35 p. m.

SHERIDAN SQUARE: "Street Girl"—12:52, 3:13, 5:34, 7:45, 10:06 p. m.

FILMLAND. FILMLAND.

Special Announcement!

"PARIS" is without question the most important talking screen production of the season. It is the greatest picture to play the Stanley during 1929!

The Grand was to play it for an extended run, but Warner Brothers, showing their appreciation for your loyal support of Dick Powell, decided to present this super-production at the Stanley, in honor of Dick to help him give you a tremendous Thanksgiving treat.

"PARIS" is a First National and Vitaphone special, filmed with gorgeous technicolor scenes, starring the inimitable Irene Bordoni.

SEE IT... At the STANLEY... Starting Tomorrow!

ECLIPSING in Sheer Dramatic Grandeur the Mightiest Spectacles of the Screen or Stage

FLORENZ ZIEGFELD'S "RIO RITA" RADIO PICTURES

BEBE DANIELS A Singing Sensation JOHN BOLES Screen's Greatest Lover BERT WHEELER, ROBERT WOOLSEY, DOROTHY LEE, DON ALVARADO and a Thousand Others!

Last 2 Days! BETTY COMPSON in "STREET GIRL"

R-K-O SHERIDAN SQUARE "A Month Ahead of Downtown"

SPECIAL MIDNIGHT SHOWING SUNDAY EVE. NOV. 24.

WARNER BROS. NEIGHBORHOOD THEATRES

LIBERTY All-Talking GLORIA SWANSON in "THE TRESPASSER"

BELMAR All-Talking RICHARD BARTHELMESS in "YOUNG NOWHERES"

REGENT All-Talking REGINALD DENNY in "One Hysterical Night"

MANOR All-Talking 'The Dance of Life' With Nancy Carroll, Hal Skelly

SCHENLEY All-Talking "OH YEAH" With Jimmy Gleason, Robert Armstrong

OLYMPIC All-Talking 'The Careless Age' With Loretta Young, Douglas Fairbanks, Jr.

RITZ All-Talking "LOOPING THE LOOP" With LUPINO LANE

PLAZA JOAN CRAWFORD in "Our Modern Maidens"

ARSENAL All-Talking RUTH CHATTERTON in "MADAME X"

ROWLAND All-Talking GLORIA SWANSON in "THE TRESPASSER"

GIRLS! HAVE YOU ENTERED THE "SUNSHINE GIRL" CONTEST?
ELIMINATIONS AT THE BELMAR THEATRE TONIGHT!

Warner Brothers' Theatres bring to you three outstanding attractions for Thanksgiving week! See each of them for extraordinary Holiday entertainment!

STANLEY Warner Brothers' Theatres

NATURAL COLOR!

A super-production resplendent with dancing and melody!

IRENE BORDONI IN 'PARIS'

A First National and Vitaphone Triumph With JACK BUCHANAN, London Star

Entertainment unmatched before in any single screen show. "PARIS" sets the 1930 style for talking pictures!

STARTS TOMORROW!

THANKSGIVING JOY! A Stage Show Dedicated to Dick's "Pow Wow" Club of the Air!

Dick POWELL in "POW WOW" With BARTO & MANN Famous Comedians

LAST DAY! DICK POWELL Presents 'BUBBLES' "SO LONG LETTY"

Note "Paris" plays the Stanley instead of an extended run at the Grand because Warner Brothers want to show their appreciation for the loyal support given Dick Powell!

ENRIGHT

How You'll Love and Laff at—

A Lavish Feast of Entertainment!

JAY MILLS Presents the Enright's "THANKSGIVING JUBILEE"

Only the holiday season could bring you such a show.

Beautiful . . . Unusual!

STARTS SAT.!

"Little Johnny Jones" A First National and Vitaphone Hit, With EDDIE BUZZELL Stage Star ALICE DAY From Geo. M. Cohan's Stage Success

LAST 2 DAYS! JAY MILLS in 'MELODY LAND' BILLIE DOVE in "The Painted Angel" with Pete Biggins

GRAND

PRAISE!!

Read What These Well-Known Pittsburghers Say of Warner Brothers' Newest Vitaphone Achievement!

"A production without an equal." Dr. A. M. Wise, 339 5th Avenue

"The most worth-while picture I have seen." W. H. Hinchman, University Club.

"Magnificent" Mrs. C. C. Kochenderfet, President, Mt. Lebanon Woman's Club.

"Arliss is more wonderful than on the stage" Prof. J. C. Warner, Carnegie Institute of Technology.

The Perfect Talking Picture!

"Disraeli"

With the Master of Stage-Craft GEORGE ARLISS

"DISRAELI" . . . the amazing man of destiny!

He charmed women . . . ruled men . . . made the world laugh at his wit . . . and dominated an Empire!

See This Super-Production Starting Today!

WARNER BROS. VITAPHONE THEATRE

WE STARTED SOMETHING!

Last Sunday we advertised 21 of our good USED PIANOS for $455! It was a drastic step, and when it was all over, we found we had more customers than pianos! And in order to meet the emergency, we've re-grouped ALL OF OUR BETTER DEMONSTRATORS, SAMPLES and RECONDITIONED GRANDS, which we're offering for Tomorrow and Saturday—

23 MORE PIANOS!

Samples, Demonstrators and Reconditioned Grands—Worth all the way up to $1,100—

$495

Absolutely the finest PIANOS that we've ever offered in a group sale—at one price! We guarantee their quality—their tone—the reliability. If you're thinking of buying a piano within the next two years—HERE'S YOUR CHANCE!

Take One Home For $25

2—$950 BRAMBACH grands $495
1—$1050 KNABE grand $495
3—$850 BRINKERHOFF grands $495
1—$1100 CHICKERING grand $495
2—$700 SCHRIVER & SONS. $495
2—$650 HEYSER grands $495
3—$950 BEHNING grands. $495
1—$1050 KURTZMANN grand $495
2—$700 KROEGER grands. $495
3—$900 KOHLER & CAMPBELL . . . $495
3—$1000 HAZELTON grands. $495

$25 CASH Delivers Any Instrument. BALANCE TO SUIT YOU

820 LIBERTY AVENUE

SCHROEDER'S

KENYON N. S. DOUG. FAIRBANKS, Jr. LORETTA YOUNG, in 'THE CARELESS AGE' All Talk, Song and Dance

GARDEN All-Talking Hit 'Fast Company' with EVELYN BRENT

TRIANGLE FAST LIBERTY Cecil B. De Mille's Production "THE GODLESS GIRL"

BRUSHTON THEATRE TODAY — "WHISPERING WINDS." Sound and Dialogue. Talking Comedy, "His Big Minute." Free Silverware Nights. And Sound News.

rub away PAIN in arms or legs

count 60...relief!

Good old St. Jacob's Oil. You rub it on and relief from shooting twinges and sharp pains in arms or legs comes before you can count 60! Quickly and without burning or blistering it draws out inflammation and pain. It is soothing and healing. The one safe, sure remedy that stops aches and pains of Rheumatism, Neuritis, Lumbago, Backache, Neuralgia, Sprains. Get a small bottle of St. Jacob's Oil from your druggist.

LOST DOGS KEEP HOLLYWOOD STARS BUSY HANDING OUT REWARDS

By DOROTHY HERZOG

(Copyright 1929, by Premier Syndicate)

HOLLYWOOD, Nov. 21.

IT wasn't so long ago that a fortune teller prophesied to Louise Fazenda that she would meet a blonde woman who would change the trend of her life. Louise met the blonde, Mrs. Paul Sloan, and is studying singing from her. Louise's voice is so excellent that one fine day she may branch out into the musical field.

At the rate flick-ites have their dogs whisked away, one suspects there's organized plot against said flick-ites. Lupe Velez, at one time, used to lose her Chiwawa (euphonic spelling) canine weekly. Lupe offered $150 reward for it each time it disappeared. And each time it was returned and the reward collected.

Louise Fazenda

Now, Lola Lane, Fox-ite, has lost her pedigreed wire-haired fox terrier which she monikered Speakeasy. Lola lives on Whitley Heights which may or may not have anything to do with the case. At all events her dog is gone. She offers $50 reward for its return. This dern colyum threatens to become a lost and found department.

Olive and George May Be Engaged

A local sleuth, amateur though said sleuth be, prognosticates that 'twon't be long ere Olive Borden and George O'Brien take that big alta march. The sleuth states that Olive admitted without being under fire that she's looking for a house suitable for two. Of course, this may mean her mother and then again it may mean an announcement.

Olive Borden

Seems Paul Whiteman's band is having one heck of a trouble with automobiles. One of the Whitemen tooters smacked into a car recently and as a result was sentenced to 20 days in the Hollywood police station. A couple of the other boys had automobile trouble on their last visit here.

Which reminds me. When there is a bad smashup, now, the police escort the offending driver(s) to a hospital. A medico pumps his (or her or their) stomach. Reason: To tell whether liquor participated in the smash.

Chevalier Hurt In Making Film

THE Joseph Schildkrauts engaged a man named Bernard Scott to butler for them. Scott is a superb butler.

T'other morn around three, the Schildkrauts were awakened by the persistent ringing of the doorbell. They answered. And in walked a coupla policemen.

J. Schildkraut

Scott was wanted for bootlegging, burglarizing, and a few other pleasant offenses.

He couldn't be located.

At 6 o'clock the police appeared again. At 7 they got Scott. They fired questions at him. He denied the charges. They warned him it would go hard with him if he behaved thus and so.

To the police station. A few of Scott's supposed victims were brought in to identify him. They failed to recognize him. It transpired that it wasn't Bernard Scott they wanted but a guy named B. Scott, who, curiously enough, lived in the same apartment house that the Schildkrauts' butler had just moved out of.

Being a bit of local melodrama that didn't mell.

Maurice Chevalier suffered an accident in making the final scene for a musical sketch in "Paramount on Parade" that threw the entire studio in something of an uproar. The scene called for him to climb a ladder. He did. And paused on a rung. Gestured. Snagged his "gestured hand" on the sharp edge of the rung and ripped the hand to the bone. Pandemonium. A hurry call for the studio medico. Chevalier doing nicely, but he suffered plenty pain.

And—that's all.

What— another COLD?

DID you ever stop to think that constipation may be the reason why you are so susceptible to colds? When your system is overloaded with the poisons of constipation, you are much more likely to "catch cold."

"Keep regular" is the first rule if you would avoid colds these days.

Ex-Lax is the most pleasant, effective, scientific way to do it.

Taking Ex-Lax is just like nibbling on a bit of tasty chocolate. Why not have a good time taking a laxative?

Druggists have Ex-Lax in 25c and 50c sizes—or in the trial size, 10c.

The first step in treating a cold—

EX-LAX

The Chocolated Laxative

READ THE SUN-TELEGRAPH CLASSIFIED ADS

Kenyon Celebrates Fifth Anniversary

"The Gold Diggers of Broadway" will be the film attraction all next week in the New Kenyon, North Side, the event being the celebration of the theater's fifth anniversary.

For Hacking Coughs

FATHER JOHN'S MEDICINE SOOTHES and HEALS NO DRUGS

Builds New Strength

FILMLAND.

LOEW'S UNITED ARTISTS PENN STARTS MONDAY

The Soul of a Woman Laid Bare

Greta GARBO in "The KISS"

An M-G-M Picture

With Conrad Nagel, Holmes Herbert

A true and passionate tale, in which the gorgeous star reaches new dramatic heights.

ON THE STAGE NAT NAZARRO JR. in An Oriental Fantasy "SHANGHAI JESTERS" With Broadway Cast

LEIBERT BREESKIN

NOW "THE LADY LIES" A Paramount All-Talking Picture On the Stage NAT NAZARRO, JR. in "BELIEVE IT OR NOT" With Carl La Vere and The Great Leon

LOEW'S ALDINE

HAROLD LLOYD IN HIS FIRST ALL-TALKING COMEDY WELCOME DANGER LOVE — MYSTERY — THRILLS

AMUSEMENTS.

NIXON TONIGHT 8:15 MAT. SAT., 2:15

THE THEATRE GUILD, Inc. PRESENTS "WINGS OVER EUROPE" A Drama of Tomorrow By Robert Nichols and Maurice Browne ORIGINAL NEW YORK PRODUCTION GOOD SEATS AT BOX OFFICE NOW!

NEXT WEEK—SEATS TODAY THE THEATRE GUILD, Inc. Presents Karel Capek's Prophetic Melodrama "R. U. R." (Rossum's Universal Robots)

Special Thanksgiving Matinee The Theatre Guild Presents "MARCO MILLIONS" By Eugene O'Neill By Request

Prices: Nights: $1, $1.50, $2, $2.50, $3. Wed. Matinee: 75c, $1, $1.50, $2. Sat. Matinee: $1, $1.50, $2, $2.50. (And Thanksgiving Matinee)

Shubert ALVIN Tonight 8:15 Mat. Saturday, 2:15 Last 4 Times

SAM H. HARRIS presents The MARX Bros. IN THE MUSICAL CIRCUS "ANIMAL CRACKERS" Company of 125 in the Flesh

NEXT WEEK SEATS NOW Huge All-Star Revue

JACK PEARL PHIL BAKER "PLEASURE BOUND" AILEEN STANLEY SHAW & LEE

Jack Donahue--John Boyle Girls

Nights, $1 to $3. (Thanksgiving Night, $1 to $4.00 Plus Tax). Matinees, Thanksgiving and Saturday, 50c to $2.50.

billy king's silver slipper

where the crowd and the show grows bigger and better each week

nat rodgers and his new broadway revue

a 7-act revue

george weber's orchestra

kenyon theatre bldg., 823 federal st. you'll find the smart crowd there

NOW PLAYING AT HARRIS THEATRES

DIAMOND ST. Harris KEITH VAUDEVILLE & TALKING PICTURES

Norma Terris & J. Harold Murray, in "MARRIED IN HOLLYWOOD" 100% Talking—VAUDEVILLE

SOUTH HILLS WEST LIBERTY AVE. LEE TRACY in "BIGTIME"

MT. OLIVER BROWNSVILLE ROAD LEE TRACY in "BIGTIME"

ETNA DAY Etna Harris Gloria Swanson in 'The Trespasser'

CAMERAPHONE Hobart Bosworth in "Hurricane"

WM. PENN NORTH SIDE Wm. Haines in "Speedway"

ALL TALKING PICTURES

AMUSEMENTS.

TONIGHT TILL SAT. ELKS' Oriental Nights ELKS' HOME DUQUESNE WAY Benefit Christmas Charity Fund

Metro-Goldwyn-Mayer Orchestra

Dancing Nightly | Stage Revue Other Features

Come Early—Gen'l Admis'n, 25c

Shubert Pitt Tonite at 8:25 Mats. Today and Saturday

GEORGE SHARP PLAYERS Present SUZANNE CAUBAYE in "THE HUMMING BIRD"

NEXT WEEK—SEATS NOW "THE SHANNONS OF BROADWAY"

Best Seats $1.00. Saturdays Included.

LAST 3 DAYS FOR MEN DR. M. SAYLE TAYLOR'S "MARRIED LOVE" Continuous, 1 P. M. to 11 P. M. GAYETY ALL SEATS 50c

FRENCH-ITALIAN OPERA 3 Performances—SYRIA MOSQUE

TOMORROW NIGHT AT 8:15 CARMEN With Peralta and Errolle

SATURDAY MAT. at 2:15 HANSEL and GRETEL

SATURDAY NIGHT AT 8:15 La BOHEME

$1 to $3 at Mellor's, NOW May Beegle Management.

ACADEMY Matinee 2:15 Evening 8:15

BURLESQUE! Pretty Girls, Snappy Songs, Clever Scenes. "JAZZTIME REVUE" MIDNIGHT SHOW SUNDAY, 12:05

Use the Sun-Telegraph Classified Ads for Best Results

MAY-STERN'S WEEKLY "BARGAIN DAY"

FRIDAY BLUE RIBBON SPECIALS

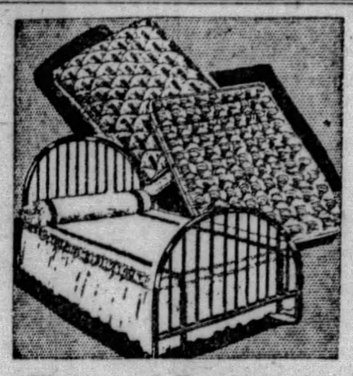

Choice of Simmon's Bed, Spring, Mattress!

$8.59

Simmons Bed, 99-Coil Spring Or All-Cotton Mattress

Tremendous Blue Ribbon Friday sale specials! Windsor style Simmons steel bed in rich brown color! Or a fine 99-coil resilient spring! Or choose the restful all-cotton mattress.

Only $1.00 Monthly!

Wonderful New Upholstered Chairs

Choice $17.95

Amazing Values! Formerly Sold up to $35!

Spectacular close-out! Taken from higher grade suites! Includes finest Jacquards and velours! Spring seats and backs! Various styles in both wing and club chairs! Hurry! They won't last long!

Only $1.75 Monthly!

Convenient Terms Arranged!

Never Before Such Values!

Extra special values offered especially for Thanksgiving! They're specials that would be sure to take a Blue Ribbon were prizes awarded for the biggest value-giving! Tomorrow these features shown here go on sale at exceptional low prices. Many thrifty home-lovers will buy these items to freshen their home for Thanksgiving! Early selection is advisable!

100-Piece Decorated DINNER SET

$15.95

Complete Service for 12 Persons!

Sensational Thanksgiving value! Each piece, of graceful, rounded shape has a most fashionable appearance! Beautiful floral and pottery design with decorative band in attractive color.

Only $1.00 Monthly!

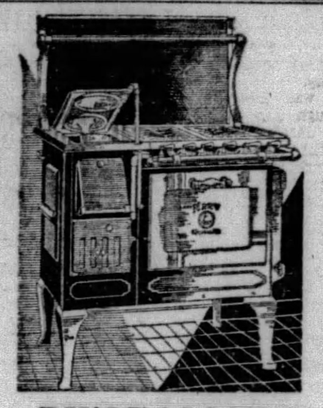

BUNGALOW COMBINATION

$67.50

The "Mary Washington" Make!

A very efficient Combination Range that is renowned for its excellent baking facilities! Has large, roomy oven and elevated shelf. Four holes for gas, two for coal—equipped with incinerator. Reduced.

Only $6.00 Monthly

Neat Wardrobe

$9.85

Convenient single size; built of hardwood in walnut color! Keeps clothes neat! Sturdy and well-made! A Special for Friday only!

Sewing Rocker

$2.98

Very low priced for tomorrow. Windsor style of fine cabinet woods in wanted mahogany color! Friday at only $2.98.

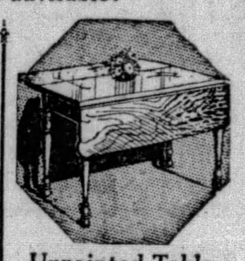

Unpainted Table

$4.89

Extra savings! Two drop leaves with shaped corners! Unpainted, smoothly sanded, ready for finishing to match your kitchen.

Radio Bench

$2.69

Folding style! Smart metal base in polychrome finish. Loose, velour cushion, reversible to red or green! Specially reduced.

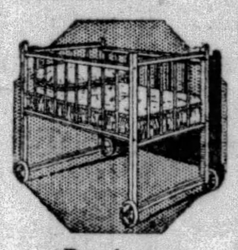

Bassinette

$3.49

A sensational bargain for Friday Only! Strong, light woods finished in ivory enamel! Rubber tires! Spring included.

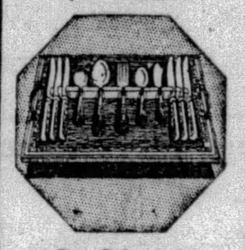

26-Pc. Silver Set

$6.95

Exquisite pattern! Stainless steel knife blades! 26 pieces in attractive utility tray. Each packed in neat box.

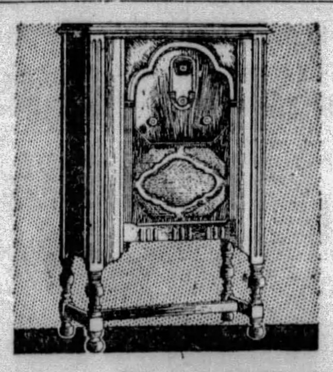

$10 DOWN

Delivers Your Majestic Radio for Thanksgiving

"The New 1930 Model 91"

Mighty Monarch of the Air! Absolutely no hum or oscillation at any wave length. Faultless performance!

FREE Home Demonstration—Phone ATlantic 5200

Startling New Low Price

$116

LESS TUBES

Bedroom Suite Super-Feature!

Fashionable bed, chest and choice of roomy dresser of French vanity tomorrow only, at a greatly reduced price, $69! Handsomely built of select walnut veneers and other fine woods. The beautiful overlays add much to enhance the beauty of this low-priced set!

$69

Pay Only $6.00 Monthly!

Porcelain Top 5-Piece Breakfast Set

$35.75

All Porcelain Top, Double Drop-Leaf Table! Four Chairs!

See this one-day feature! Entire table top, including 2-drop leaves, is porcelained! 36x40-inch top! 4 charming cathedral back Windsor Chairs! Choice of grey, white or green with contrasting decorations!

Only $3.50 Monthly!

MAY-STERN & CO.

914-20 PENN AVE.

PATRICIA PITT'S SPRIGHTLY COMMENT ON PITTSBURGH'S SOCIETY HAPPENINGS

Joan Diehl to Make Bow To Society at Tea On November 30

NOW that the two buds of the week, Mary Elizabeth Floyd and Helen Pendleton, have made their bows to the social world, everyone's looking forward to the events of the week-end, and then to those of Thanksgiving week. And next week with its many events will be a miniature of the Yuletide social life.

Before I tell you about Helen Pendleton's debut yesterday, I want to make a note of the fact that the Ambrose Nevin Diehls have issued invitations for a tea on November 30 in the William Penn Hotel, at which they'll present to society their charming daughter Joan. There'll be dancing, and the hours are from 4 to 7 o'clock.

The Alexander Garland Pendleton's dignified home, at Morewood and Fifth avenues, was the scene of the tea Mrs. Pendleton and Mrs. James Dean Tilford gave to present Helen to the social world.

The deb's gift bouquets decorated the home, and furnished a most suitable background for the bud. Helen wore a shell pink chiffon gown in the princess style, trimmed with silver cloth, and fashioned with an Eton jacket of the same material. Her flowers were Briarcliff roses.

Her mother was in an interesting gown of crepe satin in rose beige, made with long, straight lines, and Mrs. Tilford was in black net, made quite long.

Chrysanthemums and pompons in yellow shades centered the tea table, lighted by golden tapers in silver candlesticks.

Asked to assist Mrs. Pendleton were her two aunts, Miss Elizabeth Mackintosh and Miss Martha Mackintosh, Mrs. Augustus K. Oliver, Miss Beatrice Hawkins, Mrs. Richard H. Hawkins, Mrs. William McKennan Reed, Mrs. Carroll Davis, Mrs. Eugene Messler, and Mrs. Frank N. Black.

I saw piquant Virginia Wright there serving as one of Helen's aids. She looked most attractive in black crepe, trimmed with blue velvet, and fashioned with a flared skirt, much longer in the back. Marie Louise Bickford was there, too, in a green crepe dress with a high waist-line, and flares below the knee. Chatting with them I saw Emily Frew, another bud, who wore brown crepe de chine, featuring the high waist-line and very long skirt.

Other debutantes asked to be Helen's aids were Anne Douglas Stewart, Peggy Milligan, Mary Franklin Robinson, Lydia Irish, Anne and Margaret Rose, and Ruth Drake, and Frances Reed.

* * *

FROM Sewickley comes news that Alexander W. Danns will give a bridge in their home tonight for Maj. and Mrs. John S. Crahill, who'll leave the latter part of the month for their former home in England.

* * *

AND did you know that Frances Reed, debutante daughter of the junior James Hay Reeds, is in Atlantic City? She'll return home on Monday, it's expected.

* * *

MR. AND MRS. HENRY AVERBACH, of Forbes street, announce the marriage of their daughter, Miss Violet Evelyn Averbach, to Bertram Dale Goodfriend, of Atlantic City, which took place October 31. After a southern trip, Mr. and Mrs. Goodfriend will be at home in the Lafayette Hotel Apartments, Atlantic City.

* * *

THE Pittsburgh Grand Opera Club company will present a musical feature program in the Pittsburgh Field Club on Sunday evening. There will be a special supper. The members of the company who will sing are Leon Pagan, J. A. Thomas, Sylvia Snyder and George T. Toole. Miss Grace Martin is the accompanist.

* * *

THE annual sophomore dance will be held by the class of 1932 of Carnegie Institute of Technology in the Georgian room of Webster Hall, tomorrow evening, from 9 to 1 o'clock. The chaperones will be Mr. and Mrs. Rollin V. Davis, Mr. and Mrs. Samuel E. Dibble, Miss Edith Winchester, and F. Curtis Swanson. The committee in charge is Raymond Knopf, chairman; Nancy Sloan, Rosalind Mitschelin, James Corrigan and Logan Webster.

* * *

THE Ladies' Auxiliary of the Malta Temple Association will hold its opening card party of the winter in the Malta Temple, North avenue and Reddour street, North Side, on Saturday evening at 8:30 o'clock.

* * *

FOR the benefit of the endowment fund, the Hood College Alumnae will hold a bridge in Kaufmann's on Saturday afternoon.

* * *

WILKINSBURG TEMPLE, No. 94, Pythian Sisters, will hold a card party and dance tomorrow night at 8:30 o'clock in Penn Assembly Hall, Penn avenue.

* * *

A CARD party will be held in St. Bede's School Hall, Edgerton and S. Dallas avenues, on Monday evening, November 25.

* * *

A SUPPER and bazar will be held in the All Saints' School auditorium, Wilson street, Etna, on Wednesday evening, November 27, at 5:30 o'clock.

* * *

THE University of Michigan Women's Club will hold a bridge in the College Club at 2:30 o'clock on Saturday.

* * *

THE Home for the Friendless, Pressley street, North Side, will hold its annual reunion this evening at 8 o'clolk.

Patricia Pitt

Bible Class Holds Final Rehearsal

The final rehearsal for "The Rebellion of Youth," which will be presented tomorrow evening by the Philathea Bible Class of the Beechview Presbyterian Church, in the Beechwood school auditorium, will be held tonight. The cast includes Mrs. Myrtle Hopkins, Mrs. George Slair, Mrs. George Querry, Mrs. G. S. Wallace, Mrs. D. S. Van Briggle, Mrs. James Kirk, Mrs. C. J. Henderson, Mrs. C. C. Soder, Mrs. B. C. Grunden, Mrs. John Edwards, Mrs. Davies Watt and Mrs. Thomas Watson. Mrs. L. Fors and her son will furnish the music.

Lost Wrist Watch Keeps Officer Late

JERSEY CITY, Nov. 21.—(AP.)—John Beggans, municipal director of safety, dislikes to see cops wearing wrist watches. "I wish they would give them back to their sisters," he said when an officer explained his absence from post by saying he was hunting for a lost watch.

Lebanon Church Men Will Hold Banquet

The annual men's banquet of Mt. Lebanon Baptist Church of Dormont, will be held in the church, Alabama avenue, Saturday, Nov. 30. Dr. E. J. Anderson will be the principal speaker. The Rev. Edward Bleakney is pastor of the church.

Club Will Hold Thanksgiving Ball

The South Hills Country Club will hold its annual Thanksgiving ball in the clubhouse, Brownsville and Clairton roads, November 28. The affair will be formal. John J. Leahy will be the general chairman.

Miss Pendleton at Debut

Photo by Pittsburgh Sun-Telegraph

MISS HELEN PENDLETON

Miss Pendleton, daughter of Mr. and Mrs. Alexander Garland Pendleton, pictured at her debut at tea in the Pendleton home.

TAYLOR SPEAKS CARNEGIE DAY

Myron C. Taylor, chairman of the finance committee of the United States Steel Corporation, is scheduled to speak at the Carnegie Day celebration Tuesday at Carnegie Institute of Technology. The celebration to be staged by members of the faculty and students, marks the birthday of the institute's founder, Andrew Carnegie.

Classes will be adjourned and the faculty and students, accompanied by the Kiltie Band, will march in a body to Carnegie Music Hall, where the exercises will be held. Awards for fraternity, sorority and dormitory scholarships will be announced, President Thomas S. Baker said.

CLUB NOTES

EDWARD WARNER talked on the International Art Exhibit to the Edgewood Woman's Club yesterday when the members met in the Edgewood Club. It was an open meeting and was followed by tea.

* * *

"KATHLEEN," a musical comedy, will be presented this and tomorrow evenings in the Lincoln School auditorium by the Bridgeville Woman's Club.

* * *

DORMONT Young Women's College Club will visit the International Art Exhibit tomorrow evening.

BISHOP TO TALK AT DEDICATION

The new $45,000 addition to the East McKeesport Methodist Episcopal Church will be dedicated Sunday, December 1. The principal speaker on the program will be Bishop Joseph F. Berry, former president of the board of bishops of the Methodist Episcopal Church. He will speak at morning and evening services, the Rev. L. D. Spaugy, pastor of the First Methodist Episcopal Church, McKeesport, having charge of the afternoon services. "Homecoming Night" will be celebrated the following night.

The addition completes the building program in progress seven years. The original church was destroyed by fire about 10 years ago.

Married 40 Years, Wife Asks Divorce

After 40 years of married life, Mrs. Carolina Klinkner, of 406 Hays avenue, Mt. Oliver, filed suit in Common Pleas Court asking a divorce from Nicholas Klinkner on the grounds of cruelty and indignities. They were married January 2, 1889 and parted March 15 last.

Plan Music At Council Meeting

MUSIC for the thirty-fifth anniversary of the Pittsburgh Section, National Council of Jewish Women, will be furnished by a vocal trio comprising Mrs. Caroline Himmelblau, Mrs. Edith Canter Lazear and Mrs. Goodman A. Rose, and Ralph Federer, pianist; Grace Bazell, cello, and Florence Solovey, violinist. The anniversary is to be celebrated Tuesday afternoon in the Y. M. and W. H. A. with Dr. Ruba Robin Goldsmith's pageant, "Fruit of the Tree" as the chief program feature.

* * *

"THE LAST TEA OF TSUKI," a Japanese operetta, written by Elias Bloom, and given in costume will be the featured number on the Tuesday Musical Choral program December 3 in Soldier's Memorial Hall. Dr. Charles N. Boyd is director of the choral; Elsie Breese Mitchell, pianist, and Mrs. S. H. Nichols, chairman. Mrs. J. I. Johnston and Mrs. George Swan will have charge of the properties in connection with the production. Mrs. Nichols is stage manager and Mrs. C. B. Duff and Mrs. Mitchell are in charge of decorations.

* * *

MRS. M. L. GARDNER, of Orchard drive, was hostess for the "musical potpourri" with which members of the Women's Fortnightly Review of Mt. Lebanon were entertained at their meeting yesterday. Vera Kaighn Nirella, soprano; Harold Hanson, tenor, and William K. Steiner, piano, gave the program. Mrs. F. C. Cassell, Mrs. C. S. Burlingham and Mrs. E. C. Gleckler were assistant hostesses.

* * *

MRS. JOHN E. WINNER, chairman of the bridge benefit which the Gen. John Neville Chapter, Daughters of the American Revolution, will hold tomorrow night, will be assisted by Mrs. David Lee Starr, Mrs. Robert McCrea, Mrs. H. A. Lane, Mrs. J. S. Applegate and Mrs. W. M. Young. The affair will be held in the Roosevelt Hotel.

* * *

NU GRADUATE CHAPTER of Alpha Epsilon Phi Sorority will sponsor the performance of "The Leper" at the Pitt Theater Monday evening, December 2. The play is by George Seibel, literary and dramatic editor of the Sun-Telegraph.

* * *

MRS. MARY JANE CLARKE MEYERS, newly appointed membership chairman of the Business and Professional Women's Club, is in charge of the fellowship meeting which the club will have tonight in the Congress of Clubs.

* * *

THE Rev. Herman T. Reinecke, of the Third Presbyterian Church, was the speaker at the Thursday Noon Club for Business Women in the First Presbyterian Church today. The soloist was Mrs. Harry Reinecke.

* * *

UNDER the caption, "The Full Dinner Pail," a program will be given Saturday evening at the meeting of the Authors' Club of Pittsburgh. It is to be the usual dinner session at the Garden Tea room, Liberty and Center avenues.

* * *

MRS. GEORGE A. GUNNING, of Philadelphia, vice president of the Pennsylvania Birth Control Federation, will address the College Club tomorrow afternoon and will have "Progress of Birth Control" as her subject.

* * *

"LORD DUNSANY AND HIS PLAYS" will be taken up for discussion at the study class of the Congress drama department Monday and at the luncheon program Mrs. Florence Fisher Parry will talk on "The Psychology of Tears." Louise McPhetridge Thaden, women's air derby winner, will again be a guest of the department.

* * *

TRAVEL talks and papers on the Mediterranean, Africa and Spain were given this morning at the Epoch Club meeting in the home of Mrs. Frank D. Newbury. Mrs. J. G. L. Schreuder gave the Mediterranean contribution; Mrs. Thomas L. Painter, that on Africa, and Mrs. Norman Storer on Spain. Mrs. William T. Leggett adding incidents of her own trip abroad.

* * *

"THE Approach to Poetry" is the subject upon which Edward Davison will speak Monday before the Twentieth Century Club, having changed his topic from "The Choose Your Own Book Club," Mr. Davison will supplement his talk with a recital of his own poetry.

* * *

MRS. MAY L. KOLB, president of the Wednesday Afternoon Club of Wilkinsburg, entertained the members at yesterday's meeting. Readings and vocal solos were given by Mrs. Vivian Kiser Fay, Mrs. Lawrence Bridges accompanying her. Mrs. W. C. Anderson also gave two readings and Mrs. W. C. Graham spoke in behalf of the Wilkinsburg Y. W. C. A. drive.

* * *

AT the president's reception to be given Monday night by the Lee Community Club, the address of welcome will be made by the retiring president, Mrs. J. G. Moorhead, and the response by the honor guest, Mrs. William J. Roeger. Mrs. I. K. Meyers will outline the year's calendar and there will be readings by Evelyn and Dorothy Datz and a musical program, including xylophone solos by Miss Minerva Southard, Miss Margaret Murray accompanying.

THE ETERNAL VOGUE OF SMOOTH BLACK SATIN

—Sketched in Paris—

Paris Bureau, Pittsburgh Sun-Telegraph

PARIS, Nov. 21.—Black satin mirrors the high-lights of fashion with marked success, and almost every wardrobe contains a picturesque frock of that color and material dedicated to the important duty of decorating formal afternoon functions. Black satin is one of the materials that somehow seem to have not only a distinct personality, but a history to boot. It has often occurred to us that sleek shiny satin must have been present at ever so many important happenings, and has doubtlessly supported countless fair wearers through countless emotional crisis. It certainly does lend dignity, and so—to return to more practical matters—it is a favorite choice with many important women executives, while it is ever popular for evening and dinner wear. And so you see, that black satin is almost indispensable and to us and no one can say that we don't, all of us, appreciate its useful and flattering aid.

* * *

THERE are very few couturiers who do not show delightful versions of the black satin frock, and the collections this season include some particularly noteworthy models. We have selected for illustration, one of the most delightful frocks of the season, sponsored by Jenny, who always manages to invest the current mode with a touch of that "something different" that transforms a mere dress into a creation. This dress is of lustrous black satin combined with black lace, the latter lovely fabric making the bodice underneath a satin bolero and forming the lower half of the sleeves. The skirt elects to follow the straight and narrow path, and so is rewarded with clusters of little satin squares that try to masquerade as handkerchiefs. These squares caught up and attached at the top of each one, trim the front and hem of the skirt.

* * *

BRICK-RED crepe morocain fashions the other interesting model which is from Cyber. The high, draped waist and the tiered uneven-edged skirt, unusually long, lend grace and charm to this frock. A matching felt hat completes a colorful ensemble.

(Copyright, 1929, King Features Syn., Inc.)

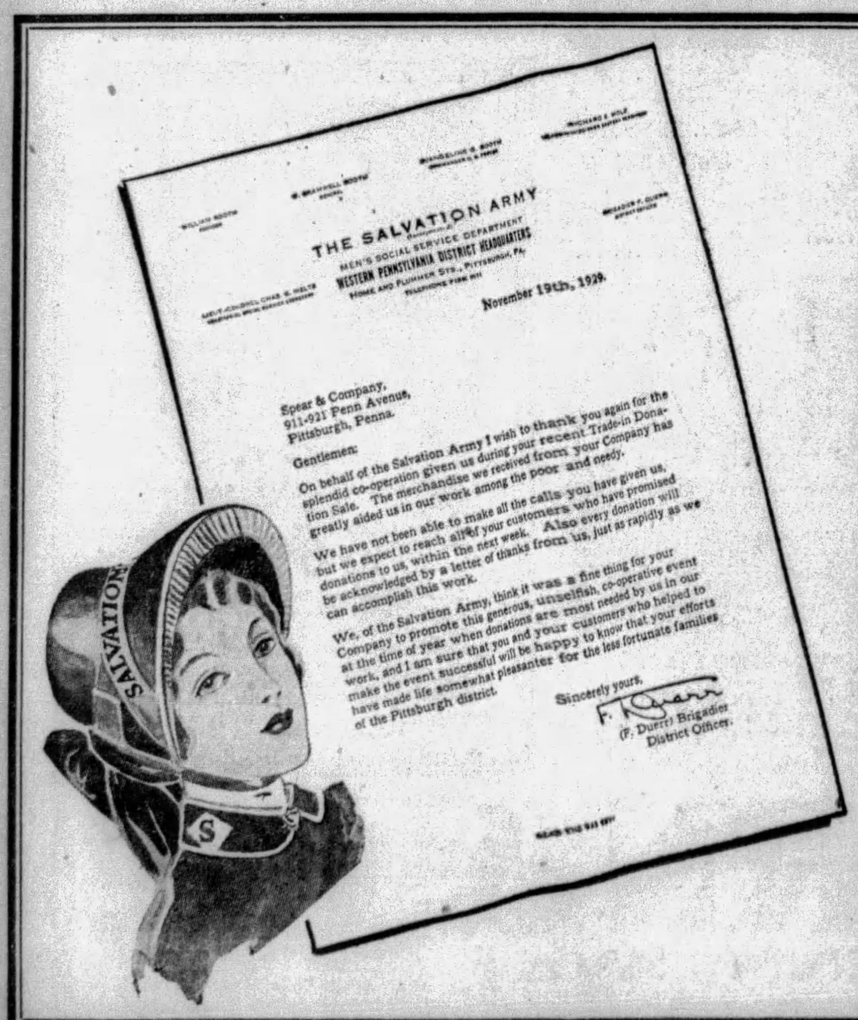

Unusual Shoe Values . . .

Special Reductions

A remarkable opportunity to select from hundreds of the newest, most attractive styles in street or afternoon shoes for fall or winter—all priced at special anniversary reductions.

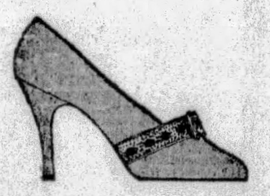

Debutante Shop models, regularly priced $7.50, for the anniversary

$6.65

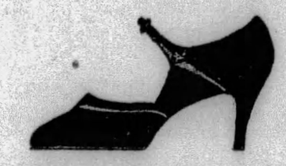

Women's Shoes, $10-12.50 values at two very special prices

$7.95 . $8.95

Verner's special all-silk chiffon hosiery

$1.35

VERNERS 45TH Anniversary Sale

249 Fifth Avenue

Anniversary reductions also in boys' and children's shoes.

STORE OPEN SATURDAY UNTIL 9 P. M.

West Indies CRUISES

Da's wha' yo troubles ain't—

down in the blue Caribbee! 24 hours out of New York—you dance under gay deck awnings! Second morning, the palm-fringed sands of Bermuda! Then Porto Rico, where South Sea scenes are filmed! A dozen other famous ports! You dally pleasantly with romance under a tropic moon. You tempt luxurious adventure in the wake of the buccaneers. You feast on tropic delicacies . . . grow tanned and joyous on the new 20,000-ton sun-rover, *Duchess of Bedford*—sun lounge, sun deck, sun pool—scientific breeze-cooling rooms and lounges. Always a genial crowd. Season of calm seas.

One Management, Ship and Shore

Phone your local agent for ship plan, or write

C. L. WILLIAMS, General Agent, Canadian Pacific, 338 Sixth Ave., Pittsburgh, Pa.

29 days, as low as $300 . . . small price to pay for anything so different! Sail either Jan. 10 or Feb. 11 from New York.

Christmas and New Year cruise . . . 16 days . . . four ports, including Panama . . . $200 up. From New York Dec. 23.

Canadian Pacific

World's Greatest Travel System

Carry Canadian Pacific Express Travellers Cheques—Good the World Over

EASY TO SERVE—EASY TO DIGEST

SHREDDED WHEAT

With all the bran of the whole wheat

With Shredded Wheat in the home you are ready for every emergency—a quick breakfast for husband and children with no work or worry—a delicious lunch—a satisfying supper—eat it with milk and berries or sliced bananas.

...E-FOOT ROAD BAR FOUGHT

When the Pennsylvania Railroad surrendered its old roadbed in Sewickley to the borough for use as a public thoroughfare, it retained a strip of land varying from five to 50 feet in width on each side of the roadbed.

Thirty property owners in Sewickley whose land would abut on the new thoroughfare, if it were not for the intervening strips still held by the Pennsylvania, cannot pass from their estates to the new boulevard without trespassing on railroad property.

As this land, formerly part of the railroad company's right of way, is now of no further use for railroad purposes, J. C. Chaplin, president of the Colonial Trust Company and a member of the Sewickley Borough Council, has asked the Pennsylvania to sell it to the owners of the abutting property at a reasonable price.

JOYCE-McClements Co.
CATERERS

Reputation

One of our treasured assets is reputation.

Looking upon reputation as a continuing responsibility, we carefully maintain the highest standard of catering service.

Prices Reasonable
Menus and Estimates submitted without obligation.
We'd Like To Serve You

Weddings a Specialty

PENN and SHADY Pittsburgh
MILAND 0124 0125 0126

MRS. VON FELD ABOARD FRANCE

NEW YORK, N. Y., Nov. 21.—Mrs. Julia H. Von Feld, of 295 West Prospect avenue, Ingram, Pittsburgh, returned from Europe, arriving aboard the French line steamer France. Mrs. Von Feld sailed in September to attend the wedding of her daughter, who had been attending a French school. Mrs. Von Feld will visit here a few days before returning to her home in Pittsburgh.

Mr. and Mrs. Daniel W. Armistead, also of Pittsburgh, returned from a two-and-a-half-year tour of European countries.

Notables among the passengers included Prince de Bearn el de Chalais, counselor of the French embassy at Washington; Count and Countess A. G. de Castagnola, and the Marquise Sommi Piccenardi.

H. M. Davis, C. H. McHenry and R. Bond, of Pittsburgh, sailed for Europe in the S. S. Berengaria, flagship of the Cunard Line, bound for Cherbourg and Southampton. The Pittsburgh travelers will remain abroad less than four weeks, as they plan to return home for the Christmas holidays.

The liner also had in its passenger list such notables as Edgar Wallace, prominent British mystery story writer; the Princess Aimee Galitzine and Prof. S. M. Gunn, vice president of the Rockefeller Foundation.

Minister Stricken While Taking Walk

WAYNESBURG, Pa., Nov. 21.—The Rev. Albert Clegg, pastor of the Methodist Protestant Church at New Freeport, is in a serious condition as a result of a paralytic attack suffered while visiting friends in Mt. Morris, eight miles south of here. The minister was found lying in the yard of the home of the Rev. B. F. McGee, of Mt. Morris, having been stricken while taking a walk. His condition is serious, physicians say. The Rev. Mr. Clegg's left side is paralyzed and he has lost his speech.

Grangers Husk Corn for Sick Farmer

WAYNESBURG, Pa., Nov. 21.—Neighbors and fellow members of a grange formed a party to husk 400 bushels of corn on the farm of Simon Cummings, near here. On account of illness, Cummings was unable to harvest his crop.

No More Oily Skin

Makes old-looking, poor-color skin youthfully clear—refines away enlarged pores—corrects oily skin, dissolves blackheads

Physicking the skin beautifies any complexion in five minutes

Poor-color complexions, oily skin and blemishes are due to acid-skin impurities. And, everybody knows there is nothing like magnesia to neutralize acid. So, when the face is massaged with cremed magnesia the skin throws off even the most deep-set pore impurities. It physics the skin in the same easy way that milk of magnesia purifies the stomach.

Physicking the skin rejuvenates the complexion so quickly that any face looks years younger in five minutes. It changes old-looking, poor-color skin to youthful clearness and fades out freckles better than a bushel of lemons. It's astringent; it reduces enlarged pores to the finest texture and smoothes out the tell-tale lines of age.

It removes make-up better than soap or cleansing cream. And, because it's so mild, it's a blessing for fine, sensitive skin that soap so easily irritates and coarsens. Doctors urge their wives, patients and nurses to use nothing but magnesia to cleanse and beautify the complexion.

To get genuine cremed magnesia, ask for Denton's Facial Magnesia. When you use it you will at once see why druggists find it hard to get enough to supply the tremendous demand.

GUARANTEE

It's impossible for Denton's Facial Magnesia not to improve your complexion. But, should it fail to delight you, even after the very first application, your dealer is requested to refund your money at once without question.

DENTON'S CREMED
Facial Magnesia

NOTE: These facts about the amazing skin-beautifying virtues of magnesia were learned from the experience of the first hundred thousand women who bought it. Because of its superior skin-beautifying qualities, magnesia is rapidly replacing the use of soap and cleansing cream with millions of women who give intelligent care to their complexions.

If You Are Interested In Clean Fuel

Know for Yourself

...THAT...

The Clean Fuel
FAIRMONT EGG COKE
"Heat Without Smoke"

IS THE HIGHEST GRADE FUEL FOR HOME USE

Now Used in All Types of Furnaces with Utmost Satisfaction.

Our Guarantee Protects You.
One Load Will Convince You.
Cheap as Coal by the Month.

Instructions given at your home free.
For Your Protection Sold Only by the

DOMESTIC FUEL CO.

Henry W. Oliver Bldg., Pittsburgh
Atlantic 4769 or Atlantic 0855

You Can Buy the Famous Ferndell Foods in the Grocery Dept, First Floor

BOGGS & BUHL

See the New North Hills Model Home — Perrysville Road, Beyond West View — Furnished by B & B.

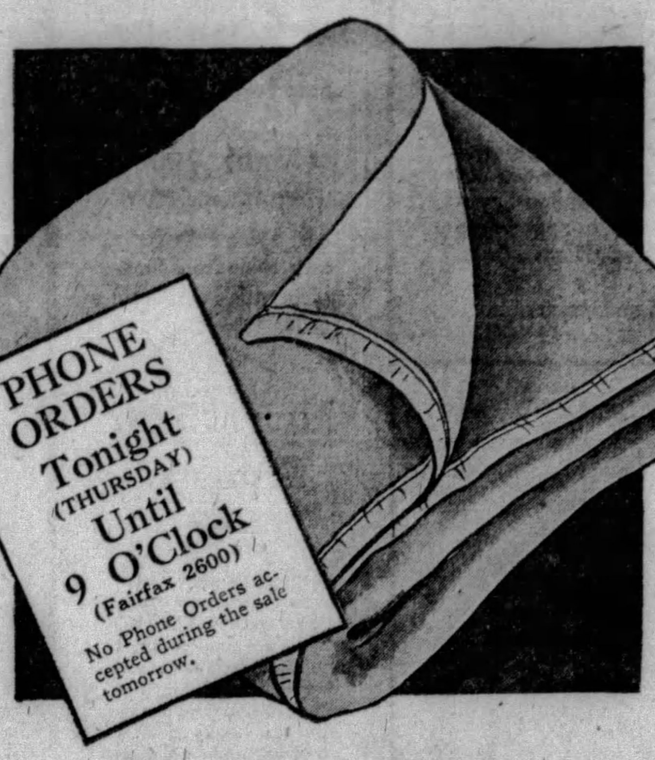

PLAIN COLOR

All-Wool Blankets

Sizes 70x80 Inches and 66x80 Inches

$5 EACH

A blanket value that surpasses anything that has been offered anywhere in Pittsburgh this season . . . a sale that is more than a sale . . . it is an occasion that women will attend by the hundreds.

Genuine California all-wool blankets, as soft and warm as the famous California sunshine. In the preferred plain colors:

Rose Gold — *Tan Lavender* — *Blue Green*

Single blankets . . . the smartest and most desirable . . . easy to launder and in the loveliest shades. Size 70x80 inches or 66x80 inches—and remember, you won't see anything like them at the price, $5 each.

A THANKSGIVING SPECIAL

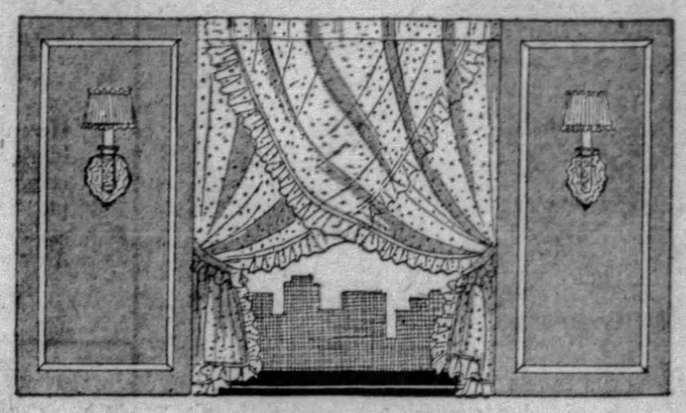

500 Pairs—$2.50 and $2.75

Criss Cross Curtains

$2.15 Set

A low price that will doubtless move the entire 500 pairs in short order tomorrow. Beautiful quality marquisette curtains in cream or ecru. Small or medium dot, with wide full ruffles. Headed top, ready to hang. Special, $2.15 set.

Exceptional Lot Pillows

$1.95 $2.95

A good time to select gift pillows while stocks are full of the new things. Most every type can be found at these two moderate prices.

Plain and fancy rayons—satin stripe—embossed damask—quilted types—figured cut velours—Skinner's satin college pillows—satin with applique—plain satin with wool embroidery designs, and others.

Quilted Rayon Boudoir Pillows

95c

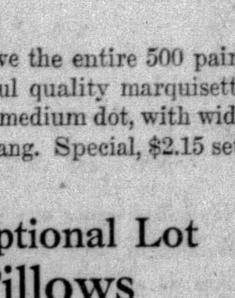

Boxed or knife edge. For day beds, couches or chaise lounges. In Gold, Blue, Rose, Orchid and Nile. Low priced at 95c each.

—Curtains Third Floor—

Three Groups—Fine Rayon Lingerie

Three splendid groups of rayon undergarments—each suggesting gift possibilities. These garments are so inexpensive that "underwear ensembles" suggest themselves—gifts of chemise, matching bloomers, and nightgown.

All of the garments are of a quality that will wear for a long time.

Chemises, 85c

Women's rayon chemises in combinations of pastel colorings. Sizes 36 to 42. Special at 85c.

Bloomers, 85c

Rayon bloomers with ribbed or elastic knees. Pastel colors. Sizes 36 to 42. 85c.

Nightgowns, $1.65

Peach and pink rayon nightgowns in sizes 15, 16 and 17. Tailored models. $1.65.

—Second Floor—

Society Crepe Lingerie

$1.00

Combination gifts of chemise, step-in and costume slips in Society Crepe, a cotton material mercerized to give the lustre of silk underwear, may be secured for $3.00; or you may choose separately at $1.00.

COSTUME SLIPS—In tailored style. Flesh and white. 36 to 42. $1.00.

ENVELOPE CHEMISES—In flesh and peach with dainty lace trim; sizes 36 to 44.

STEP-INS—Lace trimmed or daintily embroidered. Flesh and peach. 19 to 21 inches long. $1.00.

—Undergarments, Second Floor—

Indifferent? Epicurean?

Here are foods that tempt the palate of discriminating dyspeptics; that even the most experienced epicureans can't be too blase about; and that we, who have most food tastes in common, will unabashedly demand *more* of on Thanksgiving Day.

Accessories for the Thanksgiving meal—glace fruits to begin with, traditional plum or fig puddings, meaty nuts, raisins, stuffed dates and figs, delicious cranberry sauce (canned to save the bother of preparation) and rich, spicy fruit cake.

To put "Sir Turkey" in the midst of an ensemble of such foods could leave nothing to be asked.

—Groceries, First Floor—

39-inch—15c Unbleached Muslin

10c

Extra wide—extra good quality Unbleached Muslin. Useful for so many different purposes throughout the home. Tomorrow—Friday—at this very low price—10c yard.

More Reasons Than One for Choosing FLAT CREPE

$1.65

For instance: Many beautiful dresses have been made from this group of flat crepes, and many lovely pieces of underwear, nightgowns and pajamas, negligees, and boudoir pillows will be made for gift giving.

The possibilities are unlimited, for there are no less than 35 colors:—street shades, pastels, black, and white. Thirty-nine inches wide.

New Patterns in Yard-Wide Percale

22c

A large assortment of new, good patterns that will make delightful Aprons, Dresses, etc. Good quality and the colors are absolutely fast. Special at 22c yard.

—Domestics, First Floor—

$2.65 Black Crepe Modena

$1.95

A high grade quality of flat crepe; 39 inches wide. Special at $1.95.

$2.95 Black Satin Felecia

$1.95

A lustrous satin-faced crepe; 39 inches wide. Very special, $1.95.

—First Floor—

Two-Day Sale

Gillette Gold Plated Safety Razor, $2.65

The new improved Gillette Razor — in neat leather case. With gold plated blade box and two blades. Makes an excellent gift for a man. Special, $2.65.

Gillette Safety Razor Blades—10 blades to package. Special..... 55c

'Kerchief and Garter Set—50c

Lace trimmed silk handkerchief and pair fancy garters to match. In gift box. Special 50c.

—Notions, First Floor—

87.50 Whittall Royal Wilton Rugs

Just 95 to Sell at

57.50

SIZE 9x12 FEET

In attempting to describe this purchase, we feel justified in falling back on the hackneyed old adjective, remarkable, because *the rugs are that.* IT IS remarkable to get so fine a reproduction and with such perfect color-blending, of a fine Persian rug. IT IS remarkable to have 95 rugs to select from at a single price. And it is most, most remarkable to have an 87.50 Whittall Royal Wilton rug offered you for 57.50. There are, as we said, 95 rugs. They'll be the town sensation, and no mistake!

At **$55** the 8.3x10.6 size, regularly $85

Sold on Our Convenient Payment Plan

USE ESCALATORS TO EIGHTH FLOOR

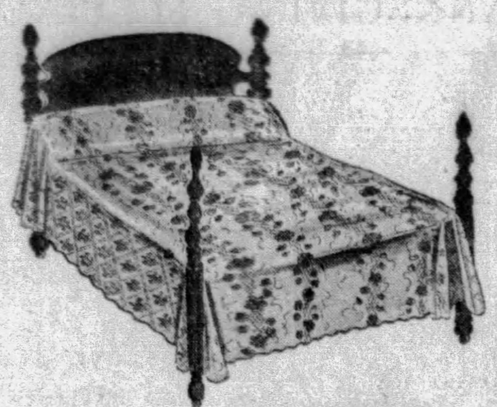

Special Purchase and Sale

Rayon Bedspreads 2.95

600 in the Lot—They Usually Sell at 3.95 to 5.95

It's only because one of the foremost mills decided to discontinue a number of styles that we are able to offer these Spreads at such a remarkable savings. Floral and conventional patterns . . . blue, gold, orchid, rose and green. 72x105 or 81x105 inches.

USE NEW ESCALATORS TO SIXTH FLOOR

Arch-Grip All-Weather High Shoes for Men . . . at 6.75

Here are sturdy, serviceable high shoes of black calf . . . with double leather soles to amply protect the feet of out-of-doors people. They're decidedly neat in appearance and as serviceable as you would have them. All sizes here.

NEW ESCALATORS TO SECOND FLOOR

Here's a Clever Sports Costume Ensemble With—

A Turtle Neck Sweater

Youthful, nonchalant and NEW . . . woven of fine zephyr yarns, skillfully fashioned to fit smoothly about the neck and shoulders. In new Castilian red, royal blue, brown, beige and Capucine with narrow edging of contrasting color at the neck, cuffs and waist **$10**

and a Tweed Skirt

Copy of a London Trades Model

Of fine imported English tweed in tan mixtures, tailored on the same distinguished lines as the original, with graceful flare and side buttoning **$10**

SPORTS APPAREL SHOP . . . FOURTH FLOOR

Kindly Note: Our new Telephone Shopping Service number is

GRant 7000

(Not Atlantic 7000)

All other business calls, aside from shopping, call . . . Atlantic 1000.

Men's 5.00 Trousers 3.95

Surplus trousers from extra trouser suit assortments gathered at this 3.95 price to effect their quick selling. All showing the tailoring quality characteristic of our regular suit stocks . . . their woolens and worsteds are well chosen, seasonable fabrics . . . their patterns and shades are all those of present favor.

SECOND FLOOR

Boys' Sheep Lined COATS 6.95

Durable leatherette, with warm sheep lining. Large beaverized collar. Wool wristlets. Four deep pockets. Black or cordovan. Sizes 6 to 20.

Aero Peak Helmets with Goggles, 1.65

THIRD FLOOR

Annual Cretonne Carnival!

20,000 Yards of 65c to 85c Goods

39c Yd.

The mill closed out their entire remaining made-up stock of these fine cretonnes—as for variety, as well as for striking value, you've never had a better cretonne opportunity! All 36-inch goods.

$45 Slip Cover Sets to Order—29.75

Sofa, two chairs and five cushions, custom-covered with these cretonnes.

USE THE NEW ESCALATORS TO THE NINTH FLOOR

Friday Features From Our Annual Linen Sale

Hemstitched Tablecloths 2.75

A beautiful 68x68-inch cloth, of soft satin finished damask, in attractive floral designs, finished with hemstitched hem.

Luncheon Cloths of heavy all-linen crash in 44x54-inch size 85c

Luncheon Sets—52x58-inch cloth and six napkins, pure linen; colored borders 2.50

Pure Linen Toweling—Colored borders—17 inches wide, yard 25c

Web Linen Towels—18x32 plain white or with colored borders 50c

NEW ESCALATORS TO SIXTH FLOOR

Save Your Furnishings With "GEM" Radiator Shields

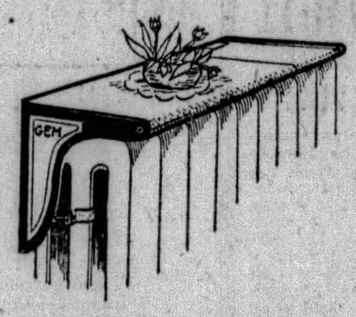

Now is the time to install them! "GEM" Shields, instantly adjustable to any steam or hot water radiator, will keep your furnishings, ceilings and walls, draperies and upholsteries free from dust and discoloration. Further, they're equipped with an easily filled

WATER PAN HUMIDIFIER

which keeps the air moist and healthful. "GEM" Shields convert the tops of radiators into convenient shelf space for books, plants, etc. They deflect heat out *into* the room, instead of up to the ceiling. Of heavy gauge steel, finished in GOLD BRONZE or WALNUT, they fit into any decorative plan.

Popular No. 5 Size—Special, 4.95

This shield covers a radiator 22 to 40 inches long and 8 to 10 inches wide. It is finished in gold bronze. Here are the other sizes:

Lengths of Radiators In Inches	Width of Radiators In Inches	Gold Bronze	Walnut	Lengths of Radiators In Inches	Width of Radiators In Inches	Gold Bronze	Walnut
11 to 17-in.	Under 5-in.	$5.00	$6.00	22 to 40-in.	10—11—12-in.	7.00	9.00
11 to 17-in.	6— 7— 8-in.	5.50	6.50	35 to 65-in.	6— 7— 8-in.	7.00	9.00
14 to 24-in.	6— 7— 8-in.	5.50	6.50	35 to 65-in.	8— 9—10-in.	7.50	9.50
14 to 24-in.	8— 9—10-in.	6.00	7.00	35 to 65-in.	10—11—12-in.	8.00	10.00
22 to 40-in.	6— 7— 8-in.	6.00	7.50				

USE ESCALATORS TO SEVENTH FLOOR

Here Is Toyland Magic

Even in the pictures of such fine toys, there is a magic—second only to the magic of the toy itself. But the magic of such prices is second to nothing. It is the product of that wizard-buying which makes Kaufmann's "The Great Toy Department of the Country!"

Kaufmann Automobile Special. Enameled in bright colors, rubber tires and disk whels. 7.50.

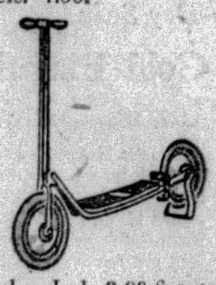

Cracker Jack 3.98 Scooter—Kaufmann's Special, 2.98.

8.50 Sherwood Coaster Wagon—with the new spring that the boys all want. Special, 4.50.

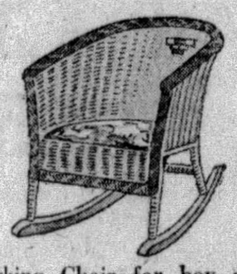

Rocking Chair for boy or girl, roomy size. Kaufmann special, 3.98.

$15 Park Cycle—"New Departure" coaster brake. 11.95

Doll Go-cart—medium, large size; body is reversible. 7.98.

NEW ESCALATORS TO TOYLAND, NINTH FLOOR.

Tomorrow!

8 Patterns of Dining Room Furniture ½ OFF!

AUDITORIUM—ELEVENTH FLOOR

A Shoe With a Lizard Vamp At Only 7.50

The vamp of genuine lizard. The quarter of kid. This is the shoe you can buy for as little as 7.50! And in the two colors most likely to fit into your Winter wardrobe—black and brown. The smart high-Cuban heel is of covered wood.

NEW ESCALATORS TO FIFTH FLOOR

KAUFMANN'S

TELEPHONE SHOPPING SERVICE
CALL GRANT 7000

Fifth Avenue

ALL OTHER BUSINESS CALLS
ATLANTIC 1000

Pennsylvania R. R. Expands System of Signals

SECOND SECTION
CITY NEWS

Pittsburgh Sun-Telegraph

METROPOLITAN
DISTRICT NEWS

THURSDAY, NOVEMBER 21, 1929

MERCY DRIVE EXTENDED TO NOV. 27

SIDE WALKS of PITTSBURGH

by WILLIAM PFARR

BELIEVE it or else, when Henry Ford came to town Tuesday in his private Pullman he brought along his own charcoal from the Ford Motor Company for the cook. . . . Thirty years ago Jack Curran, Swissvale's prized contribution to Carnegie Steel, quit the Columbus Club (Braddock) Band because they wouldn't let him play the drums, but insisted he handle the piccolo. . . . That was in the days when bicycle races and John L. Sullivan were popular. . . .

Milt Crandall is in Detroit with hopes for an early turn in his luck and plans for probably a beetle race. . . . Al Gough insists that E. W. Smith, whom he describes as a good guy, has the swellest private Pullman in town. . . . He should; he's a Pennsy vice president. . . .

* * *

Vin Drayne, the advertising expert, missed the train at Akron the other day because he was searching for a fellow who was on that very train. . . . When Bill Morrell, the Pitt editor, spoke to the Lions in Johnstown one of the papers called him the "fun philosopher." . . . Which makes us even for his announcement that the fellow who writes these masterpieces resembled a hard-boiled reporter in a Harper's story.

* * *

ARCHIE M'KENZIE, of the American Express, once saved the life of a fellow he never saw. . . . The fellow was caught on the steps of a moving train and Archie pushed him onto the platform just as the car reached the Fourth avenue tunnel.

When Mac McCorry, of the Court House, read that John Pennington and the U. S. were adding 532 dry agents to the staff he played 25 cents on that number in the clearing house pool yesterday . . . and won . . . And the next time you're nabbed think of Edith Weible and the five other girls who have to mail out more than 300 nasty summons to Pittsburgh motorists every day . . .

* * *

Two-Gun Bob Limbert, who came to Pittsburgh to show the Izaak Walton League how it's done, proved he's no fake by going down to the edge of Maryland with Cliff

Beegle and banging a wild turkey the very first shot. . . . Prediction: It'll be ring-neck pheasant at the McKechnie home on Thanksgiving Day, for Bill and Ray Zelt have returned from the Washington woods with great success. . . .

Editor McDowell, of the Wilkinsburg Progress, doesn't live there . . . but he probably knows as much about the town as any of its natives. . . . Add statistics: The yearly income of families in Greater Pittsburgh is $2,030,629,700 . . . And you?

* * *

HARRY MOONEY still remembers his old friends, but he has a telephone in the backseat of his car and Jeeves in front. . . . Much of the $260 which the Pirates gave their clubhouse champion, Socko McCarey, as his share of the series money, is now in the hands of Pilot Joe Dawson, ex-Pirate, who is doing a good job of teaching Socko how and when to fly. . . . Meanwhile Socko drives a cab. . . . John Hernon, roller-skate impresaerio, who is usually all right, was seen recently in a black derby and a purple tie. . . .

The most absent-minded waitress: The blonde (or brunet) who gave Perry Null a check in his own restaurant. . . .

Etna Firemen Hold Card Party

Etna Hose Company No. 1 will hold a card party tonight in its hose house, Locust street and Elks way, for the benefit of company fire truck fund.

P. R. EXPANDS SYSTEM OF SIGNALS

Company Spends $16,000,000 to Install New Device Being Manufactured Here

What is said to be the most extensive improvements in automatic signal installation ever undertaken by an American railroad will be brought to completion on the Pennsylvania System this year at an expenditure of more than $16,000,000, according to an announcement from the system's executive offices in the East.

WORK DONE HERE

The work, including automatic block signals as well as automatic train control and a newly-developed continuous cab signal system which flashes block signals to the engine crew in their cab, was completed in the Pittsburgh district several months ago. Completion of the installation will carry the equipment throughout the entire Pennsylvania system from the Atlantic Seaboard to the Mississippi river.

PRECLUDES SLEEP

The new device is controlled by a mechanism which duplicates block signals along the tracks. One set of signals flashes on the engineer's side of the cab and the other set on the fireman's side. A loud warning whistle which continues to sound until the engineer "acknwledges" it by working a lever which stops the warning, makes it imperative that either the engineer or fireman take cognizance of the signal, thus reducing the hazard of a man "asleep or unconscious at the controls."

HEARING IN VOTE CASE CALLED

Eight Homestead politicians, accused of election irregularities at the primaries, are to be arraigned this afternoon before Alderman Thomas Flanigan, of the First Ward. County detectives will appear as prosecutors. The eight men arrested after county sleuths had investigated alleged confessions of two Negroes who, they say, admitted "repeating" at the election.

Among those to be arraigned are Councilmen Martin Delaney and Michael Masley, County Road Supervisor Edward Hurtz, Policeman Lawrence Albiec, Firemen Patrick Harrington, Louis Markowitz, Joseph Franks, a former fireman, and Julius Ivey, a Negro.

Class in Braddock To Meet Tonight

The "Fa-Ho-Lo" Bible Class of the First Presbyterian Church, of Braddock, meets tonight at the home of its vice president, Miss Anna Katherine Kane, 442 Second street, Braddock. Miss Freda Magill has charge of the devotions. Important business is scheduled to be taken care of, and a full attendance is requested.

Leaders at State Meeting of League of Women Voters

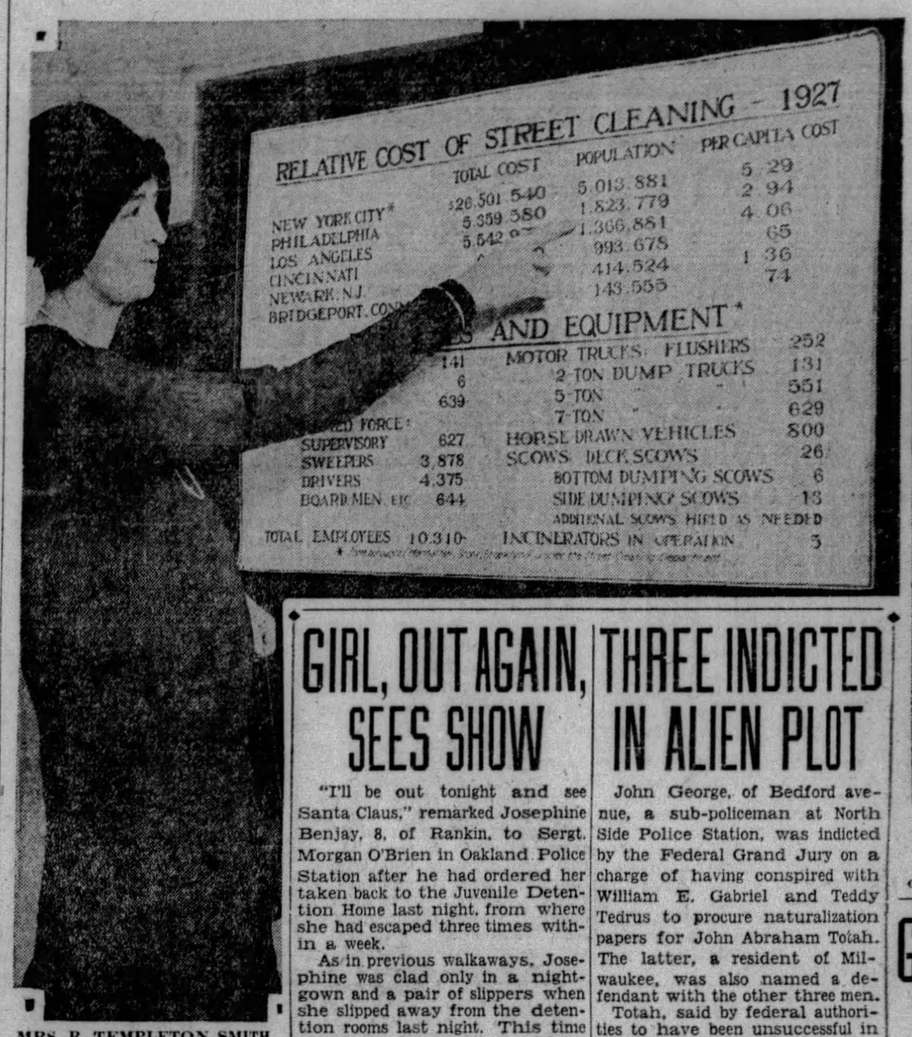

MRS. R. TEMPLETON SMITH

Mrs. Smith, chairman of the Allegheny County League of Women Voters, illustrating her remarks on the comparative cost of street cleaning in cities.

MRS. HARRIS D. BALDWIN — MISS GERTRUDE ELY

Mrs. Baldwin, national chairman of the living costs committee of the League of Women Voters, meeting at the William Penn.

GIRL, OUT AGAIN, SEES SHOW

"I'll be out tonight and see Santa Claus," remarked Josephine Benjay, 8, of Rankin, to Sergt. Morgan O'Brien in Oakland Police Station after he had ordered her taken back to the Juvenile Detention Home last night, from where she had escaped three times within a week.

As in previous walkaways, Josephine was clad only in a nightgown and a pair of slippers when she slipped away from the detention rooms last night. This time she decided to see a show. Plainclothesmen Frank Leonard and William Boyle found her in the Schenley Theater watching the performance.

They bundled her in their overcoats and hustled her to the police station, from where she was returned to the detention rooms.

The girl is suffering from a contagious infection of the ear which necessitates her being isolated, Supt. Wills explained today. Although she has plenty of toys and dolls to play with she loses interest in them and slips out of the home. There is no provision there for locking her up and no hospital will take her case, Wills said. She became a ward of the Juvenile Court because she continuously ran away from her home.

In her first escape last Thursday, Josephine chose the back seat of a parked automobile for a bed, and in her second flight Tuesday was found wandering in a hallway of the Hotel Schenley.

THREE INDICTED IN ALIEN PLOT

John George, of Bedford avenue, a sub-policeman at North Side Police Station, was indicted by the Federal Grand Jury on a charge of having conspired with William E. Gabriel and Teddy Tedrus to procure naturalization papers for John Abraham Totah. The latter, a resident of Milwaukee, was also named a defendant with the other three men.

Totah, said by federal authorities to have been unsuccessful in obtaining naturalization papers in Milwaukee, came to Pittsburgh November 29, 1927, where he was said to have met Gabriel. The latter was said to have offered to aid Totah in obtaining the desired papers in the naturalization court in Pittsburgh, by producing witnesses who would say they knew the applicant was a resident of the United States for five years and had resided one year in Pittsburgh.

George and Tedrus were alleged to have made false affidavits of having a long acquaintance with the alien. In addition to the conspiracy charge each of the defendants are named in separate indictments charging them with giving false testimony. The case was represented before the grand jury by Assistant United States Attorney Raymond D. Evans.

5 INDICTED AS RUM GRAFTERS

Frank J. Zdunski, Sam L. Winer, Howard Shaw, John Orzechowski and Frank Merritt were indicted by the Federal Grand Jury on a charge of falsely representing themselves to be government prohibition agents and under such guise attempting to defraud Theodore Kapp, 1140 East Twentieth street, Erie, and others.

They were alleged in the indictment to have searched the latter's store, and residence of Peter Kalish, 427 East Sixteenth street, Erie; Andrew Mikoljos, 1127 East Thirty-sixth street, Erie, and Stephen Wilczorak, 1133 East Thirty-sixth street. They were said to have demanded money and received $18 and a check for $100 from Kalich.

Braddock K. of C. Celebrates Tonight

Braddock Council, No. 911, Knights of Columbus, will celebrate their twenty-fifth anniversary in their home at 300 Holland avenue, Braddock, tonight, with a banquet and dance. Frank P. Patterson will be the principal speaker of the occasion. P. J. O'Connell, chairman, expects this to be one of the outstanding affairs ever held by the Council. Thomas Quinn is the newly elected grand knight.

Zadik Aleph Holds Third Annual Dance

Braddock Chapter of Aleph Zadik Aleph last night held its third annual dance and card party at the Jewish Community Center, Fifth street, Braddock. The ballroom and lower auditorium were seasonably decorated. Bunhardt Blumenfeld was general chairman, and he was assisted by Samuel Schindler, Alfred Ohringer, Louis Rosen, Eugene Jones, Joe Rosenbloom, Gilbert Zeff, Paul Gusky, Ben Shrager, Arthur Miller, Sam Moskowitz, Ben Lubic, Aaron Kostman, Isadore Sewickley, Saul Grossberger, Sidney Weiss, and Daniel Krause.

GIRL TO STUDY VOICE ABROAD

Miss Lydia E. Mihm, a former resident of Pittsburgh, will sail from New York Saturday for Italy, having been given a scholarship by the Chicago Civic Opera Company. She is one of two persons selected from 34 conetstants in the final tests. She plans to study in Milan.

Miss Mihm is a daughter of the Rev. A. P. Mihm, former pastor of the Knoxville Baptist Church. She began her studies here under C. S. Niesen and for a time sang in the Hawthorne Presbyterian Church, at Crafton.

Before going to Chicago she won several contests in this district. She is a coloratura soprano.

The other winner is Miss Helen Ornstein, of Chicago. The scholarship calls for a year's study in Italy and the likelihood of another year's study in Germany and France.

Went to See First Wife, Gets Divorce

Instead of serving warrants in other towns during absences from home of a week or two at a time, John Bostrom, 29, constable, of 434 Walnut street, Sewickley, spent the time with his first wife, according to the testimony of Mrs. Rose Bostrom, 23, of 1357 Fifth avenue, Coraopolis, in Common Pleas Court. She was granted a divorce in a decree by Judge John A. Evans. They were married December 14, 1924, when she was 18.

Allderdice School To Present Play

Adaptations from "The Courtship of Miles Standish" will be presented next Tuesday and Wednesday by the Junior Dramatic Club of the Taylor Allderdice High School. The cast will include Milton Goldbloom, Betty Tinsley, Lillian Schoen, Alan Myers and Susan Goodman.

HALF OF AUTOS DEFECTIVE

A total of 378,000 of the 1,400,000 motor vehicles examined in the Pennsylvania compulsory inspection period ending last Friday required adjustment or relining of brakes, according to statistics received by C. H. Roth, secretary of the Pittsburgh Motor Club.

In the safety feature next in importance — headlights — 777,000 cars and trucks were found defective, according to the officials figures. Thirty-five thousand vehicles required adjustment of license plates to conform to the law; 77,000 required adjustment or installation of windshield wipers; 98,000 were found in need of steering apparatus repairs; 42,000 required adjustment or replacement of rear vision mirrors, and 42,000 had defective horns.

In addition, upward of 2,000 vehicles were reported by inspectors to be in such condition that the "approved" sticker could not be issued. Owners of such cars will be notified by the Bureau of Motor Vehicles within the next few days to show cause why their licenses should not be revoked.

"These figures serve to emphasize the importance of the safety inspection," said Roth. "If anyone had doubt concerning the necessity for the inspection, the results should dispell it."

2 Men Sentenced On Liquor Charge

Henry Overman and Elmer Herrscher pleated guilty in Federal Court to an indictment charging them with selling and possessing intoxicating liquor and maintaining a common nuisance at 812 East street. Judge R. M. Gibson sentenced Overman to serve one month in jail and pay a $500 fine. Herrscher was fined $200 and sentenced to serve one month in jail.

MORE TIME ASKED BY WORKERS

Unable to Finish Canvass In the Time Allotted; Returns Total $655,095

Overwhelmed by its own success, the second annual campaign of the Welfare Fund of Pittsburgh and Allegheny County has been extended to Wednesday, November 27.

So great has been the interest manifested by the workers in business establishments and industrial plants that it has been found physically impossible to complete the canvass this week, and it was announced last night that the campaign would go on with the closing dinner in Pirate Hall, William Penn Hotel, on Thanksgiving eve. Announcements sent out for a dinner tomorrow evening have been withdrawn, and instead a luncheon meeting will be held at noon.

WORKERS OVERWHELMED

With $655,094.97 subscribed up until noon yesterday, there has been no decrease in the daily average of pledges, but the great number of contributions from the teams set up in various stores, offices and factories proved to be more than the employe division workers could handle and an extension of time was necessary. In the house-to-house canvass the work at the outset was interrupted by inclement weather and a few days of grace will lighten the burdens of these workers also, it was announced.

The extension of the canvass necessitated the removal of the clerical headquarters which have been maintained on the seventeenth floor of the William Penn Hotel, where more than 100 commercial school students have been assisting in the auditing. Following the luncheon today the clerks will be given space in the Cardinal room and the luncheon tomorrow will be held in Pirate Hall. The auditing space next week will be adjoining Pirate Hall, where the luncheon will be held Monday and the closing dinner Wednesday night.

MORE TIME NEEDED

"The interest manifested by the great mass of the business people in the Welfare Fund indicates an increasingly great number of subscriptions from the special groups and the employe division," said Chairman Joseph Dilworth. "To carry on the canvass properly among these scores of concerns and industrial plants, many of which joined the campaign only a few days ago, it is necessary to make an extension of time. We are glad to do this. To do anything else would be to turn our backs on the generosity of thousands of people who are waiting an opportunity to give. All will be allowed to share in this campaign because it is a community enterprise."

For the first time since the World War the employes of the Westinghouse Electric and Manufacturing Company participated in a body in the support of a philanthropic campaign. T. P. Gaylord reported $4,937 and many teams are still at work.

The house-to-house canvass has reported $5,292, this being the return from few districts. Additional workers were called for in order to cover the territory and the complete reports are not expected before Monday. The women's teams have returned $263,743, while the men's teams have reported $177,083. The total of the Sewickley team is $127,704.

Chemical Society To Hear Prescott

Dr. Samuel C. Prescott, chairman of the faculty of Massachusetts Institute of Technology, will be the principal speaker at the monthly dinner of the Pittsburgh section, American Chemical Society, to be given tonight in the Faculty Club, Terrace street. Interested for many years in food research, he will discuss the Malthusian "threat of famine."

Arrested as Drunk, Man Found to Be Ill

A few minutes after James B. Boyle, 45, of Ebensburg, Pa., was arrested at Fifth avenue and Tunnel street on a charge of drunkenness, he complained to police at Central Station of being ill. He was taken to Allegheny General Hospital, where it was said he was suffering from a hemorrhage.

War Veterans Hold Night at Euchre

Corporal James E. Campbell Camp No. 115, United Spanish War Veterans, and the Ladies' Auxiliary No. 80, held a euchre and "500" party last night, in Hollanders' Hall, Braddock. A door prize, and awards for high scores, were given.

The Camera Question Box

The Sun-Telegraph's "Camera Question Box" each day will ask a question of public interest to Pittsburghers and will photograph those interviewed.

Today's question: Has the modern woman's freedom and independence destroyed man's chivalry and courtesy toward her?

ALICE HAYDEN, Glen Caladh street, Hazelwood, typist: "Yes, I think that men feel we are independent and should do whatever they have to do. They think, for instance, that we should take our turn at standing in street cars and that we should pay our own way. I don't care."

Alice Hayden

CAROLYN SCHILPP, Winter avenue, Westview, secretary: "I never gave it a thought. I don't think man is as chivalrous as he should be. Some are, some aren't. It's probably due to the modern girl's freedom. But I'm happy—it's worth the loss."

Carolyn Schilpp

MISS M. R. HOLLIDAY, Fleming avenue, North Side, private secretary: "I've been a business woman so long that I've lost sight of those things. But women know, when they enter business, that they sacrifice chivalry to independence. During business hours, I prefer to be classed as an equal of man rather than to be treated with condescending courtesy. Business freedom is better than chivalry."

Miss M. R. Holliday

HARRY MYRS, Torney street, East End, elevator dispatcher: "I think it has. Women do many things that make them disliked by man, but I think their new freedom is worth it to them. Woman is better off in some ways. She is rising in the business world. Girls, for instance, give better elevator service."

Harry Myrs

JIMMY JOHNSON, Shawhen avenue, Brookline, foreman: "I think man is courteous to women. Some, of course, are pretty bad, but it's always been that way. Times haven't changed much, that I can see."

Jimmy Johnson

MRS. N. CAPPELLE, Kirkpatrick street, Oakland, housewife: "I think so—to a certain extent. The men don't have much respect any more. They don't treat girls with courtesy, because girls take liberties themselves. It's getting pretty bad. I often wonder how things will be in the next generation. I have a little girl, who's now 9. I sure hate to think of the time when she'll get out in the world. Women are getting freedom at the cost of courtesy. Maybe my ideas are old fashioned, but that's what I think."

Mrs. N. Cappelle

Will Rogers

BEVERLY HILLS, Cal., Nov. 21.

Been looking to see what I could do toward "restoring confidence," and discovered the folowing facts:

Confidence hasn't left this country, confidence has just got wise, and the guys that it got wise to are wondering where it has gone. Railroad men of the country held a meeting in Washington and decided to put on more bus lines.

Newspapers headline the fact that 19 were killed in Mexico election day. And it should be headlined, for it is astonishing to us, for we can bump off that many electing an alderman in Chicago, or any of our big cities. Mexico has got a long way to go before they reach our state of civilization.

Yours, WILL.

Tech Art Students Score Teachers' Exhibit

Carnegie Tech's art department teachers have found that impish students, after viewing an exhibit of the teachers' painting, pasted the following "critique" on the art school bulletin board. The bulletin:

"Faculty Exhibition Discouraging."

"The exhibition by the faculty of Carnegie Tech was found very discouraging by the jury, and also by the public.

"The works of N. MacGilvary were found pedantic. The grade awarded was 'F,' which was too high.

"R. Hyde's work was entirely without knowledge, apparently of the fundamentals of drawing and composition. He is a good draftsman, but his hammer wasn't big enough. Hyde's units were cut and his work must be 'revised.'

"Hilton's works did not compete. Thanks to his 'drag' he got a 'C.'

"Warner's work was disappointing when compared with his 'Madonna and Child' of last year. He was lucky to get an 'E.'

"Ashe cut too many classes and didn't enter an outside painting. His color compositions were awful. Grade 'I.'

"Our temptation was that Mr. Readio's work was full of reversals of the natural order of values (.....) censored. Grade ¾ r.p.

"Kostellow's work had no one, two, three. Therefore, it was out. Good, but of no account. Grade 'F'—lucky.

"Rosenberg: first picture, a portrait, was all right, but why the cow?

"Miss Topp's work was topheavy. It wasn't O. K. by initials. Grade 'E.'"

The self-appointed critics spared neither the distinguished nor the lesser painters on the faculty, a number of whom are known favorably throughout the art circles of the nation.

The teachers enjoyed the prank.

STATE HEALTH EXPERT POINTS TO NEED OF CHILDREN

PUPILS DENTAL CRIPPLES SAYS AUTHORITY

Conference Delegates Told 98 Per Cent in Schools Affected; Parents Blamed

"Ninety-eight per cent of school children are dental cripples. Parents of all classes are negligent in the care of their youngsters' teeth."

Dr. C. J. Hollister, chief of dental division, State Department of Health, made that assertion today at the convention of the Odontological Society of Western Pennsylvania in session at the William Penn Hotel.

He is one of the many prominent leaders conducting clinics for the 1,000 members attending the three-day sessions which close tomorrow.

OFFICERS ELECTED

At the single business session of the convention, held at noon today, Dr. H. D. Graham, of Brownsville, was elected president and Dr. Glenn W. Peifer, of Sewickley, named vice-president. Dr. Leslie Maddill, of Pittsburgh, was re-elected secretary for the sixteenth year, while other officers re-elected were Dr. A. G. Copeland, Tarentum, as assistant secretary and Dr. W. Earl Craig, Pittsburgh, treasurer.

PUPILS EXAMINED

"Through our department, which includes 150 trained dental hygienists, we conduct examinations in the majority of public schools. While we do not inspect at the Pittsburgh schools, there are nine hygienists covering Allegheny County in the rural districts," Dr. Hollister said.

"We begin inspections immediately a child starts to school. We find that through these tactful young women hygienists who give the boy or girl their first dental experience that there is a pleasing contact to leave a lasting impression. Through the child we are able to impress the parents. While even the cleaning of a child's teeth is a simple matter, nevertheless it creates self-pride. Proper care then promotes good health."

HOLDS BUSINESS SESSION

Among nationally known authorities speaking tomorrow will be Dr. Clyde H. Schuyler, of New York City, and Dr. Walter E. Taylor, Highland Park, Mich. Dr. Lester I. Furnas, of Western Reserve University, Cleveland, was among yesterday's speakers.

Women Dentists Among Those Attending Odontological Meeting in Pittsburgh

EXCLUSIVE PHOTO by Pittsburgh Sun-Telegraph

MARGARET JEFFRIES DR. C. J. HOLLISTER DR. W. E. MENDEL

Dr. Hollister, Harrisburg, chief of the dental division, state Department of Health, as a patient so that his assistant can demonstrate the latest in the care of teeth.

EXCLUSIVE PHOTO by Pittsburgh Sun-Telegraph

DR. HELEN GILMORE DR. LESTER I. FURNAS DR. ETHEL W. JACOBSON

Drs. Gilmore and Jacobson, Pittsburgh women dentists, discussing with Dr. Furnas, Western Reserve University faculty member, the advancement of present-day denistry.

PARSONAGE FIRE QUIZ PUSHED

Three mysterious fires in the parsonage of the Rev. Joseph Horvath, pastor of St. Emanuel's Slovak Evangelical Lutheran Church, at James and Suismon streets, within four weeks, prompted an investigation by police and firemen, they stated.

In a burning mattress in the parsonage, five 12-gauge shotgun shells were found, according to police. The building is being used only as the pastor's study since the second blaze three weeks ago. Fire of mysterious origin was discovered in the basement at that time and a week before a similar blaze was discovered by the janitor, police said.

Inspector Charles Faulkner ordered the investigation after the Rev. Mr. Horvath had appealed to him. At a loss to understand the origin of the fires, the Rev. Mr. Horvath declared he was in his study until 6 p. m. Tuesday. A few hours later the fire was discovered by neighbors. The minister has been pastor of the church eight years.

Callen, New Manager At Roosevelt Hotel

Thomas E. Callen, of Mobile, today assumed duties as manager of the Roosevelt Hotel, the appointment being announced by L. Fred Klooz, managing director. Mr. Callen is a veteran hotel man. His first connections were in Mobile. Since that time, Mr. Callen has been on the managerial staffs of the Pennsylvania Hotel, New York City; Sinton Hotel, Cincinnati; The Hollenden, Cleveland; and others.

Thos. E. Callen

Monarch Club Hears Real Estate Expert

R. W. Semenow, director of the state real estate brokers' license law, effective January 1, was today's speaker before the Monarch Club of Pittsburgh weekly luncheon in the William Penn Hotel. "Landlord and Tenant" was selected as his subject. The speaker is secretary of the downtown division, University of Pittsburgh and counsel of the Pittsburgh Real Estate Board.

FESTIVE LANE AT BELLEVUE

Lincoln avenue, Bellevue, will be a festive lane of Yuletide decorations and illumination again this year during the holiday season.

The Bellevue Board of Trade, at its meeting this week, authorized appointment of a committee to communicate with residents along the principal artery of traffic, asking them to co-operate in placing lighted Christmas trees in the yards or on the porches of their homes.

The purpose is to radiate the "Spirit of Christmas" to the thousands of motorists who pass through Bellevue.

School for Blind Receives Visitors

The first public visiting day of the school year will be held this afternoon at the Western Pennsylvania School for the Blind, Bellefield avenue and Bayard street. A demonstration of the methods of educating blind children will be presented to organizations that will be guests of the school during the visiting day.

REFUSED FOOD, ASKS DIVORCE

John H. Roney, railroad engineer, refused to provide food, except a charge account for canned goods, but bought chicken and served it to himself and hid food in various parts of the house for himself, according to the bill of particulars filed by his wife, Mrs. Leafa Pearl Roney, in her suit for partial divorce in Common Pleas Court.

They lived at 848 High street, Verona, with their four children. She charged he also removed the locks from the front and rear doors of the house, leaving her without protection, and that he kept a rabbit in his room, to her humiliation. They were married March 14, 1899. Roney was previously refused a divorce. Mrs. Roney is represented by Attorney John G. Koedel.

SAFETY FLEET RECORDS

Twenty-four of the 74 fleets entered in the interfleet drivers safety contest, which started October 1 and will end March 31, have completed October with no accidents being charged against their drivers.

The Western Pennsylvania Safety Council and the Better Traffic Committee is sponsoring the contest in the interest of safety. Owners of 4,375 motor and horse-drawn vehicles have entered.

The record for October shows that 1,172,252 driving hours have been consumed with 135 personal injuries reported by the contestants.

George E. Clarkson, manager of the Safety Council, states that he will reveal the figures of the contest every month, reporting them to the officers of the Safety Council at their monthly meeting and to the Better Traffic Committee at its regular meeting.

COUNCIL SEEKS RULE ON RAMP PROTEST

Law Department Asked for Opinion Covering Horace Street Roadway Approach

Council has asked the law department for an opinion on the Pittsburgh Terminal Warehouse and Transfer Company's protest against the city permitting Allegheny County to build a ramp over Horace street to connect the north approach of Liberty Bridge with the Boulevard of the Allies.

Allegheny County Commissioners have awarded the John F. Casey Company a contract to build the ramp at a cost of $113,830.

Under a pending agreement between the city and county, the county would pay for the construction, property damage and the cost of street changes.

The protest, read to Council yesterday by President J. I. Buchanan, cited that the warehouse company owned valuable land fronting the bridge approach and extending to Horace street.

The ramp, he explained, would deprive the company of the use of Horace street and would place one side of its property below the proposed street level.

(Advertisement)

A THREE DAYS' COUGH IS YOUR DANGER SIGNAL

Coughs from colds may lead to serious trouble. You can stop them now with Creomulsion, an emulsified creosote that is pleasant to take. Creomulsion is a medical discovery with two-fold action; it soothes and heals the inflamed membranes and inhibits germ growth.

Of all known drugs creosote is recognized by high medical authorities as one of the greatest healing agencies for coughs from colds and bronchial irritations. Creomulsion contains, in addition to creosote, other healing elements which soothe and heal the inflamed membranes and stop the irritation, while the creosote goes on to the stomach, is absorbed into the blood, attacks the seat of the trouble and checks the growth of the germs.

Creomulsion is guaranteed satisfactory in the treatment of coughs from colds, bronchitis and minor forms of bronchial irritations, and is excellent for building up the system after colds or flu. Money refunded if not relieved after taking according to directions. Ask your druggist.

CREOMULSION

FOR THE COUGH FROM COLDS THAT HANG ON

no mystery or secret about—

MOTHER HUBBARD BREAD

ANY housewife may buy from her grocer or delicatessen, the same pure ingredients we are using in making the new and better MOTHER HUBBARD BREAD. But here's the rub—Few can bake them into a good loaf of bread day after day. We can, because we are able to employ, along with the ingredients, the skill, experience, temperature control and modern equipment which is all important to the production of a quality loaf, day after day. Therefore, buy MOTHER HUBBARD BREAD from your dealer every day and enjoy the flavor which is inherent in the pure old-fashioned hominess of its formula. On sale at your grocer's.

WARD BAKING CO.

SAVE THE WRAPPERS

Ask Your Grocer

$10 For Your Old Stove

(REGARDLESS OF ITS CONDITION)

If You Trade It on a New

DETROIT JEWEL GAS RANGE

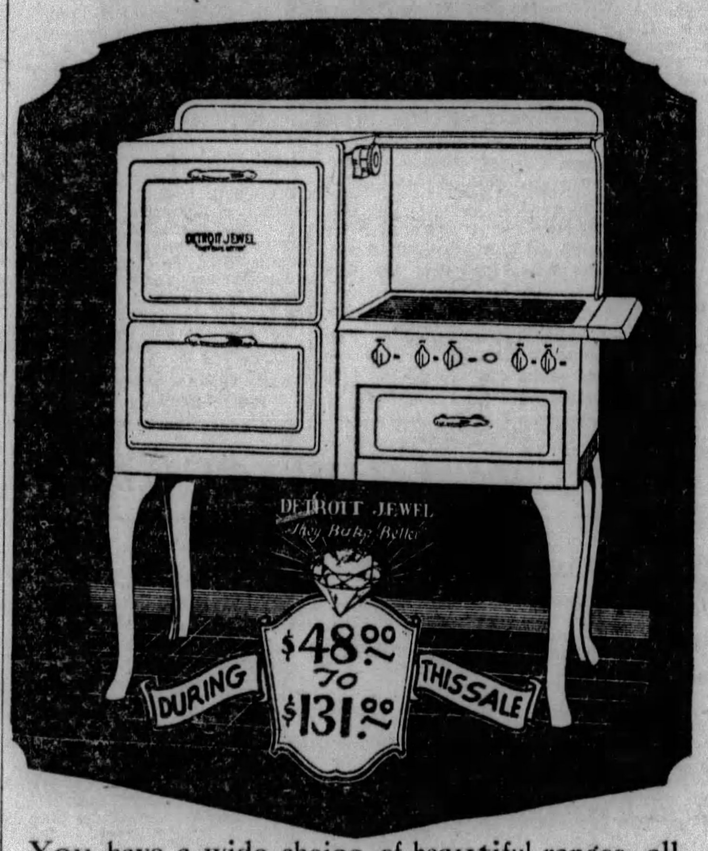

$48 $69.25

$74 $88

$118.50 $131

(With Your Old Stove)

You have a wide choice of beautiful ranges, all with porcelain lined ovens and the patented air wall insulated oven which bottles heat for better baking. Choice of oven heat control and automatic top lighter. Detroit Jewels are famed as fast cookers and fast bakers . . . and . . . they are sturdily built to last and last and last.

TERMS

$10 For Your Old Stove

$5 DOWN PAYMENT

12 Months to Pay

FREE INSTALLATION

Peoples Natural Gas Co.

545 Wm. Penn Place Pittsburgh GRant 5100

PITTSBURGH-WEST VIEW LINE AWAITS DEDICATION

PERRY HIGHWAY OPENING PLANS COMPLETED

Four Bands and 300 Autos To Parade Streets at Fete Set for Saturday

Two 3-year-olds will have the honor of cutting the ribbon that will officially open the new Pittsburgh - West View link of the Perry highway, Saturday.

Suzanne, daughter of C. V. Shoup, president of the West View Board of Trade, and Jimmy, son of Howard H. Wilt, secretary, will sever the silken streamer at dedication ceremonies at Perry highway and the Bellevue road.

H. E. Kloss, division engineer of the State Highway Department, will formally present the new stretch of road. William M. Dickson, president of West View Council and chairman of the general committee of the celebration, will make acceptance.

300 AUTOS TO PARADE

Three hundred decorated automobiles and floats, along with four bands, will be in the line of parade, which will form at the West View Borough Hall. A banquet at the Highland Country Club will conclude the exercises.

LEARNING HOW TO TALK AT TECH

EXCLUSIVE PHOTO by Pittsburgh Sun-Telegraph

BETTY BOSWELL AND MARGERY LEWINE PRACTICING PRONUNCIATION OF "DAWN"

ROBBER BEATS GIRL, FLEES WITH $4

Two Other Holdup Men Take Motorists' Watches After Forcing Them to Drive Car

Three holdup men, one of whom beat a 16-year-old girl and robbed her of $4, were sought by police today.

Sophia Puszkowski, of 3117 Dobson street, reported to police that a man stopped her on the Twenty-eighth Street Bridge and demanded her money. When she screamed, he knocked her down, struck her as she lay in the roadway and escaped with her purse.

NOT SERIOUSLY HURT

She was treated by a physician, who said she was not seriously hurt.

Two armed men confronted James Leggett, 22, of 803 Anaheim street, and his two companions, William Deeds, 20, of 3392 Webster avenue, and John Craft, 19, of 3552 McNeil place, as Leggett stopped his automobile at Ward and Wakefield streets.

LOSE WATCHES

"Drive your car to the head of Frazier street," ordered one of the thugs.

Leggett complied and when the destination was reached, the robbers searched their victims, robbed Leggett and Craft of their watches valued at $55 each, and took Deeds' automobile driver's card, police said.

The bandits took Leggett's machine and escaped.

BERGER AMONG GROUP BEFORE VOTE BOARD

Has Nothing But Troubles Now, Pardoned Bootlegger Says in Registration Quiz

Charles Berger, of 6345 Monitor street, pardoned bootlegger, was among those given hearings before the Board of Registration Commissioners today in the move to strike off names of persons who registered by means of tax receipts of questioned validity.

"Have you any property?" asked Commissioner Scott Morgan.

"I did have, but I don't have anything now but troubles," replied Berger.

Decision in his case was reserved.

A perjury charge against Berger for repudiating testimony given against Joseph Engelsberg, Hill politician, convicted of conspiracy to violate the liquor laws, recently was dropped by the Federal authorities.

Mrs. R. Temple Smith, head of the Allegheny County League of Women Voters, appeared before the commission yesterday in behalf of Mrs. Margaret Brackenridge, Thirty-sixth district of the Fourteenth Ward, who had one of the attacked tax receipts. It developed that Mrs. Brackenridge had a 1928 tax receipt on which she could have registered had she not desired to pay her 1929 tax, also.

SOLOIST

ELEANOR BRENDEL

Miss Brendel, piano soloist who will play "La Campanella" at the first annual festival of music to be given by the Duquesne University school of music in the College theater at 8:15 tonight.

SEVEN NABBED IN RAIDS ON SOUTH SIDE

Woman Among Accused When Moonshine Is Found; Carson Street Club Visited

Prohibition agents and constables raided seven places in the South Side yesterday, and released five persons, including a woman, on their own recognizance. Two men were held under bond.

Paul Hefferson, 28, agents said, admitted to operatting a club at 2630 Carson street, in which a small quantity of moonshine was seized. He was held in $1,000 bond, while Amelia Bielski, 41, who conducts a restaurant at the same address, was released on her own recognizance, according to the agents.

Moonshine found in the home of Joseph Markiewicz, 37, of 1100 Sarah street, resulted in his being lodged in Central Police Stattion in default of a bond, the raiders asserted.

Raids on four other dwellings netted the dry officers small quantities of moonshine and four prisoners, all released on their own recognizance.

Mace Will Speak At Downtown 'Y'

"A Whale of a Story" will be the subject of James C. Mace's address next Friday at 12:25 p.m. in the auditorium of the Downtown Y. M. C. A., Third avenue and Wood street. KDKA will broadcast the talk.

Charges Cruelty In Divorce Suit

Mrs. Eleanor McKee White, of 209 Marshall avenue, filed suit for a divorce from Boyd A. White, of Mercer, in Common Pleas Court, on the grounds of cruelty and indignities.

ENGLISH AS SPOKEN HERE

When you say "liddle" and mean "little," when you say "dahn" and mean dawn, when you drop the "g's" off your "ings"—well, you're from Western Pennsylvania.

And if you don't believe it, ask E. Martin Browne, who teaches diction at the Carnegie Tech drama school and who has the task of making girls and boys there grow up to speak English according to Webster's best interpreters.

Western Pennsylvania's residents don't always speak without accent. They do and fail to do a good many things that would make them speak accurately. Some lisp. When they do, Prof. Browne has an exercise that tends to correct it. Some "sssssss" everybody and every word. There's a breathing trick to cure the "sussers." Others simply don't know.

"But the most pronounced failing is," according to Browne, "the failure to oval the mouth when pronouncing "aw." And if you have never seen a pretty little, girlish mouth say "aw" correctly, have her try it out.

Property Damaged, Sues for $20,000

Isabella Hutchinson, of Port Vue, filed suit in Common Pleas Court against Herman J. Myers, seeking to recover $20,000 damages for destruction of her property by the mining of coal under it. She alleged that about 1,000 tons of Pittsburgh vein has been mined illegally during the last six years from her property on Washington boulevard, Port Vue, resulting in a sinking of the surface and destruction of a one-story frame dwelling and the ruining of a spring, making the land practically worthless.

Needless Suffering

The next time a headache makes you stay at home—

Or some other ache or pain prevents your keeping an engagement—

Remember Bayer Aspirin! For there is scarcely any pain it cannot relieve, and relieve promptly.

These tablets give real relief, or millions would not continue to take them. They are quite harmless, or the medical profession would not constantly prescribe them.

Don't be a martyr to unnecessary pain. To colds that might so easily be checked; to neuritis, neuralgia; to those pains peculiar to women; or any suffering for which Bayer Aspirin is such an effective antidote.

For your own protection, buy the genuine. Bayer is *safe*. It's always the same. It never depresses the heart, so use it as often as needed; but the cause of any pain can be treated only by a doctor.

BAYER ASPIRIN

Aspirin is the trade mark of Bayer Manufacture of Monoaceticacidester of Salicylicacid

Neville Poco-Mixed Coke Is Especially Suitable For Home Use

NEVILLE POCO-MIXED COKE

You will never know what satisfactory fuel coke is until you try Neville Poco-Mixed Coke, made by the Davison Coke and Iron Co.

This extra quality coke is made from the best Pittsburgh coal and Pocahontas coal mixed.

It is clean—free from dust and dirt; may be started without coal; burns slowly and evenly with intense heat, and leaves very little ash.

Tell your dealer you want to try Neville Poco-Mixed Coke. He has it or can get it for you.

If for any reason your dealer cannot fill your order promptly phone our city office—ATlantic 2290—and we will give you the name of a nearby dealer who can supply you.

DAVISON COKE & IRON CO.

Oliver Building, Pittsburgh Plant, Neville Island

Acid Stomach? Then take this delightful sparkling drink

BRIOSCHI

(Pronounced Bree-osky)

It foams and bubbles when poured into a half glass of cold water.

75c can **49c**

Relieves quickly—sour stomach, gas, biliousness, sick headache.

A touch of color to the lips. A touch of color to

Gray Hair

is being done everywhere.

FARR'S GRAY HAIR RESTORER

Clean, clear, safe to use and up to date. 1.50 bottle **$1.24**

Keep your hands velvety smooth with this rich, soothing cream.

Pacquin's HAND CREAM

Handy Tube, 48c

THANX

Stops thumb sucking and nail biting. Simply paint the nails with Thanx. Safe to use, endorsed by physicians.

50c bottle..... **39c**

WILDROOT KILLS DANDRUFF

THE one reliable hair tonic that has stood the test of 20 years. Stimulates hair roots—heals scalp irritations and leaves hair soft and full of life. Start using it today.

1.10 bottle . **76c**

SPECIALS for FRIDAY and SATURDAY

Mayflower DRUG STORES

FREE

An autographed picture of **Amos 'n' Andy**

With each tube of **Pepsodent Tooth Paste** 50c Value

34c 3 for $1.00

PRESCRIPTIONS filled with only the best of ingredients at your Mayflower Store.

PLEDGED TO SERVICE

19 Stores — Smithfield St. and Blvd. Allies; Penn Ave. and Millvale; Frankstown and Penn Aves.; Homewood and Hamilton Aves.; Wood and Ross St., Wilkinsburg; 724 Penn Ave., Wilkinsburg

JENKINS ARCADE

Dormont — Mt. Lebanon; Homestead — Braddock; McKeesport — Swissvale

Forbes and Murray Aves.; Forbes and Meyran Aves.; East Ohio and Middle Sts.; Perrysville and East St.; 6014 Penn Ave.; 418 Federal St. — 19 Stores

1.25 Bottle of 100 **BAYER ASPIRIN TABLETS 74c**

50c tube **WILLIAMS' SHAVING CREAM 32c**

CANDY SPECIALS

Fresh Candy for Thanksgiving Day at your Mayflower Store.

FREE a 25c Box of Reymers' Mints with each pound box of Reymers' R. V. B.'s..... $1.50

A barrel of Hard Candy. Stuffed and Hard Centers. 75c value. 1½ lb..... 49c

Molasses or Walnut Kisses—each piece wrapped—lb..... 23c

Old Fashioned Licorice Drops with a true peppermint flavor—lb..... 39c

Crispy and Fresh **COCOANUT CORN CRISP** Big 10-ounce can..... 27c

Clip This Coupon—it will save you $3.50

1.50 Thayer's Cream of Creams—big 8-oz. Jar.
1.00 Jeromee Face Powder—all shades.
2.00 Jeromee Narcisse Perfume—in an attractive bottle.

Special Introductory Sale. All three preparations for..... $1.00

A remarkable offer, good for a short time only. Get yours now.

ONE CENT SALE

40c Veldown Sanitary Napkins	2 for 41c
50c Dill's Epsotabs	2 for 51c
35c Djer-Kiss Talc	2 for 36c
50c Martin's Herb Tablets	2 for 51c
1.00 Inhalex—for colds	2 for 1.01
25c Minton's Iron Rust remover	2 for 26c
60c Squibb's Cold Cream	2 for 61c
1.00 Todd's Tonic	2 for 1.01

SMOKE SPECIALS

Kept fresh in the Big Mayflower Humidor.

El Producto, Garcia Grande, La Palina, Elverso or Dun Cigars 2 for 25c sizes.....3 for 30c

Box of 50 $4.85

15c package Cigarettes
25c Handi-pack nickel plated
40c value, all for..... 31c

Half-pound can of Prince Albert Tobacco and a Jimmy Pipe, 85c value, both for..... 69c

Here You Are, Men!

1.50 Table Lighter and 75c Briar Pipe, in a gift box, 2.25 value for..... 98c

Make your old Blades like new with a Twinplex Stropper. Black Beauty Model..... $2.98

25c	75c	40c	50c Kleanwell	75c	10c	50c
MAVIS TALC	ALCORUB Pint Bottle	Fletcher's Castoria	TOOTH BRUSHES Colored handles, quality bristles	BAY RUM Pint Bottle	CAMAY SOAP	Palmolive Shampoo
14c	49c	23c	29c——2 for 55c	39c	4 for 21c	33c

Pompeian Beautifiers *At Special Cut Prices—Your Choice*

Face Powder
Rouge
Day Cream
Night Cream or
Massage Cream
All 60c values

39c 2 for 75c

An Easy Way to Clear Up a Cold. Use a **Turpo Electric Vaporizer** Complete with a 75c Jar of Turpo. 2.25 value, both for.. 95c

1.75 Hot Water Bottle, 2-quart.....98c
1.75 Fountain Syringe, complete.....98c

A Physician's Prescription for Colds

U-CO COLD CAPSULES

Will quickly relieve the discomforts of head colds, neuralgia, headache and muscular pains and aches.

Box of 12 Capsules **43c**

1.25 bottle **FATHER JOHN'S MEDICINE 83c**

25c can **FLASH HAND SOAP 17c**

60c	Shur-Off	1.00	Electric	60c	25c	60c
TODDY Pound Can	Corn Remover	PINEOLEUM For Head Colds	CORN POPPER $1.50 VALUE	Formamint Tablets	Chex Soap	Fasteeth For false teeth
39c	34c	76c	98c	39c	18c 2 for 35c	42c

BALMWORT TABLETS

No need to suffer from weak, inflamed kidneys, backache or bladder trouble when you have this splendid relief. Get Balmwort Tablets now and be well.

For Kidneys Balmwort TABLETS $1.25 Box **86c**

Marvel Hair Dresser

Keeps unruly hair in place. Easy to use and good for the scalp.

50c bottle, special **32c**

In Place of Calomel **Red Cloud Liver Berries**

An all vegetable laxative for disorders of the liver and stomach. Easy to take and very effective. 50c bottle .. **34c**

Neuritis and Joint Pains Go Quickly

The pains of neuritis and sore, inflamed joints are almost always due to an infection which can generally be traced to toxic poisons, such as a blind pus pocket in a tooth, diseased tonsils or the poisons set free from constipation. These poisons are carried in the blood, setting up infections which result in agonizing joint and nerve ailments.

Rheunesia, as this amazing new treatment from Europe is called, helps the blood throw off these violent poisons and neutralizes the toxic acids in much the same way as milk of magnesia neutralizes an acid stomach, thus giving instant relief from pain.

Get Rheunesia today. Regular $1.50 package at the Special Price of..... $1.19

Growing Industry

IN 1909 there was not a plant in Mississippi for the commercial utilization of milk or cream. Now there are 306.

Magazine and Fiction Page

Unusual Fund

MISS MARION MEAD, wealthy resident of Skyland, N. C., who died recently, left $2,000 for care of her cat.

Miss Pat by Eleanor Meherin

(Continued from Yesterday)

Pat Is Terror-Stricken When She Sees Guy's Plane Fall

WHAT HAS GONE BEFORE

Mary Patricia Dawn, pert, young, demi-brunette, sees her little brother, Dickie, fail to rise after a dive in the lake. Pat brings up the apparently lifeless body. All hope seems gone when suddenly an airplane sweeps down out of the sky. Pat's father arrives with Guy Elliott, a tall, handsome youth as pilot. Quick action follows and Dickie recovers. Later Elliott kisses and takes Pat for an air ride. Happy days follow, with Pat and Guy in love. Then comes Barbara Bryce with the seductive lure of shadowy eyes. She is the widow of young William Bryce, whose father owns the airplane factory where Guy works. While trying out her new plane, Barbara has an accident but is saved. In the excitement, Guy forgets an appointment with Pat. Later, while airplaning with Guy, Pat has a glimpse of Barbara in another plane. Pat marvels at Barbara's beauty and wonders if Guy is moved by it. Later, Guy receives a visit from Barbara and her young son, upon whom old Bryce squanders a fortune. Tom Burns, a workman, rages about the unfairness of wealth. His invalid son is dying for want of necessities. When Bryce refuses a loan, Burns leaves swearing revenge. The next night, in the factory, Guy hears a stealthy footstep. It is Burns, who has robbed the safe. He is captured by the watchman and arrested. Bryce refuses to intercede for Burns and he is put in prison. In Pat's home preparations are being made for her to enter college. Hearing much gossip about the youth of today, Mrs. Dawn prays that Pat will remain the sweet girl she is. Pat is happy when her dad buys her a new automobile. Bryce delays business, but Guy determines to make good.

NOW GO ON WITH THE STORY.

CHAPTER XIV.

THE football season opened. And presently everyone was making plans for the big game.

"I'll get my father's car," said Lee. "We'll have it all blazing with red. We can ride eight. Who shall we take with us?"

Pat hesitated. Guy would ask her. And it was Guy she loved. But he was California; he was blue and gold. And with all her eager young heart Pat wanted to sit with her own crowd. Her freshman year, and she wanted to be there in the very center of the cardinal glory—white chrysanthemums and red carnations flowering on every shoulder.

Would Guy understand? Would he let her go with Lee and smile about it?

Not quite. When she evasively turned him down, his hands on her shoulder trembled: "I know, Pat. You can't come gladly with me. All your thoughts would be for the others. I shouldn't like that!"

Suddenly his voice went deep and stirring to her inmost heart: "Though I come to want you one day most terribly, Pat, I'll never take you unless you come willingly, happily. You'll have to think me worth all that you'll give up. And that will be PLENTY!"

She looked into his face now quiet, and into his dark, tender, challenging eyes. She reached an arm to his neck and hid from the power of his seeking eyes.

But she went to the big game with Lee and the Stanford crowd. And she had a wondrous time.

For the first time in the nine years since he was a freshman, Guy Elliott dined alone on the Big Game night. And now when he would so have exulted in the dance and song, he was also alone. He was in his workroom, almost viciously turning to his blue prints.

"She turned us down, Jim," he said bitterly as he laid bones on a newspaper for the faithful setter. "For a nice rosy boy!"

He was suddenly seeing Pat, with the shower of gardenias and lilies of the valley on her shoulder. He thought bitterly: "She loves all that!"

Sunday morning Pat very tenderly laid away the red ribbon streamers. "I'll keep them forever," she thought mistily. "It was a beautiful time!"

Today there would be more of it. Oh, gala, to go along riding the rainbows like this. Dreamily she laid out a white sport outfit. They were all going down to Palo Alto to have tea at the fraternity houses and talk over the great victory. How exciting this would be.

She was aroused from her joyous meditations by the jangling of the phone. Guy's voice.

"Pat, I've a beautiful plan to make up for MY yesterday. Listen. I'm flying down to Del Monte. We'll have lunch and time to talk. Start back about 3. Is that sweet to you?"

"Today, Guy? Not—today?"

A pause. "Well, yes, I meant today, of course."

"But—I can't. Why didn't you tell me sooner? Oh, dear—"

"You can't come, then?"

"Well, you see there's open house on the campus To talk it over. I've made half a dozen dates. And it's too late to break them now. I couldn't reach—"

"Oh, that's all right."

"Guy—you're not hanging up? You're angry, aren't you?"

"No—it's all right. We can go to Del Monte any old time. I won't keep you now."

"Wait a moment. Couldn't you come out for a couple of hours? I don't have to start till 2. I wouldn't have made this date if you'd given me the slightest hint."

"I won't come today, Pat. I have to make this trip some time, anyway, and the weather is fine today. Better luck four years from now. Goodby, Pat."

He hung up the telephone quietly. Then he took his fist and whanged it against the box. He was tingling with fury.

Turned him down—balmy as could be. Liked the blond boy better. Racing down to the campus with him. For the whole day that he had so ardently planned after the loneliness and pique of the previous evening—this whole day that Pat would now spend with the other, the fair and smiling boy.

He took the pillow, the nice, plum colored pillow, and flung it from his couch, pushed the table aside, stood before a mirror viciously yanking a necktie into place. Then he took brushes and whipped at his hair.

Presently he laid them down. He stuck them one against the other, slowly matching the bristles. A heat rose and flushed him to the temples. He said: "I'm in love with her. Good Lord, crazy with love of her."

He said this as though it had not actually occurred to him before. He repeated it, fondled it. Pat's face with that tender beauty on her eyes and lips, her face glowing palely in the moonlight; her small hands reaching out for him. This was before him.

And he was in love with it—madly, foolishly, completely—as he had not dreamed it would be possible again.

When he was 18 he had been in love. For three years he had adored little Jane Gibson. Had thought of quitting college to marry her. Then he and Jane were suddenly quarreling; seeing flaws in each other. Often he found himself saying cruel things:

"For heaven's sake, don't be always looking for hurts! I meant nothing of the kind. You're getting mean." And to himself, aghast: "Lord, she's petty. She's actually a pauper in her mind."

He would repent immediately. He would be on his knees. But Jane had the adamant of the little soul. She would NOT forget. And after much bitter disillusion they parted. He was nearly 22.

In four years he had never again felt the rapture, the exquisite thrills of that first year with Jane. It was all finished, he decided. You had to be a pup to know that madness.

But through all these four years he had actually hoped to meet such another experience. With the melancholy of the very young, he wondered if the romance, the all sweeping emotion, was possible only to budding youth. He searched in the women he encountered some recurrence of the flame Jane had kindled. But he had not found it.

But now he smiled. He stood at his chiffonier in a flush—in a half sheepish wonder. His mind filled with astonishment, with incredulous happiness. He was madder for Pat than he had ever dreamed of being for Jane. He was ready to dash out there and with a thrust of his arm brush that callow, blond boy off his feet.

* * *

After a while he was sitting on a couch, his face darkly flushed. He was taking stock. He was comparing himself and what he had to Lee Templeton.

"Whew!" he said, feeling hot and pulling his chin up. "Not so good, I guess!"

He lit a cigaret, puffed it slowly. Suddenly he glanced at his watch. In a few hours she would be flying off down the high road for the WHOLE DAY with that boy!

He got up and jammed his hat on hard.

Pat stood on her balcony, white and her mouth straight. She screwed her eyes together with an impatient toss of her head. He had a nerve to be so arbitrary!

But her breath came in long, hard gasps and sometimes she stood for whole minutes with her eyes sharply closed. All the high, delightful fervor was vanished from the day.

She felt his disappointment, suddenly knew that he had been as lonely as she wanted him to be. Now he would be lonely again. And there was surely something pretty sweet in his planning such a thrilling day—down to Del Monte. And pretty big not holding it against her for the other turndown. Now he was angry.

She leaned out over the rail and took a large mouthful of cool, breezy air. She wished the breeze would go sweeping delicious and cool through her mind.

She thought, searching the heavens: "I wonder if he's started yet. Oh, gee! I wish I'd told him to come!"

She marked out several planes. They were flying low. One of these circled overhead. Its wings flashed yellow in the sun. It went over the garden again and again.

"That's he!" said Pat, her heart storming. "He's doing it to taunt me."

But she watched the yellow plane. He was doing stunts—now going into a right spin, pulling the ship out of it, going into a left. Now climbing—higher—higher.

The plane spinning downward.

Not doing that on purpose!

Then Pat was running into the garden. She was clutching her mother's arm, half fainting with terror.

The plane was falling.

(Continued Tomorrow.)

(Copyright, 1929, King Features Syn., Inc.)

Fay King Finds Topic for Discussion in a Home-Made Handkerchief

WHEN I bought linen to make my first handkerchiefs I figured I'd get as least eight out of the yard.

But the hems on these handkerchiefs have put me in about the same state of mind as the margin on the market has put some of my friends.

You pull threads to square your handkerchiefs. But a thread that is fat at the start soon disappears entirely. You make another start, and the more false starts you make the smaller your handkerchief gets.

Better begin making a bandana and you're sure to get a glove handkerchief.

Figuring pricked fingers, crick in the neck, and time out hunting my needle, thimble and thread, a store handkerchief is cheap at any price.

I never appreciated home-made handkerchiefs before.

Love's Awakening

A Continuation of Love's Embers

By ADELE GARRISON

Mother Graham Warns Madge Against Veritzen

I REALIZED the sensations of an insect pinned under a microscope when my mother-in-law abruptly ceased the discussion of her engineering of the farmhouse domestic machinery and commiserated me upon my prospective worries in the city, naming Philip Veritzen as the chief of them.

"I'm not blind, you know," she said, patiently enjoying my astonished embarrassment. "And I've seen a good many men and women in my long life and studied them carefully. I've been meaning to say something to you about this for a long time, but I kept putting it off. It isn't a particularly easy thing to talk about, you know."

I agreed with her emphatically, and earnestly wished that she had not conceived it to be her duty to discuss Philip Veritzen with me. But I knew that there was nothing for me but to listen as patiently as I might to whatever she meant to say. If Mother Graham once makes up her mind that anything is her duty, the stars wait in their courses while she acts upon her conviction.

"Sit down," she said, indicating a chair behind me, and I obeyed her, wondering whether I was to stand in a corner, or to be sent to bed without any supper.

"In the first place," she began didactically, "just because Richard is my son is no reason why I cannot see his faults. And I realize that he has been much to blame for—the present state of affairs."

I winced with the unpleasantness of having Dicky's mother discuss my relations with him, but I knew that it was impossible to avoid the ordeal. One thing, however, honesty compelled me to say.

"I have been at fault, too, Mother."

She waved my admission aside loftily.

"I haven't seen it. Please do not interrupt me."

She turned a mandatory eye upon me, and I locked my lips gladly. It is much easier to listen to Mother Graham when one is not compelled to answer her.

"Richard is the best boy in the world to me," she went on, her voice vibrant with maternal pride and love, "and I am extremely proud of the place he has made for himself in the world and of his character in general. But—ever since he has grown to manhood's estate,"—I bit back a smile at her sonorous oratorical diction—— "I have seen with ever-growing fear that he is much like his father—in some things.

The pride was gone from her voice now. The love remained, but it was tinged with fear. I gripped my hands together, for I guessed something of what was coming.

"I have spoken of this before, Margaret." Her words were halting now, pain-filled. "But I cannot let you go without repeating the warning and adding to it. Richard's father was unstable as water. I—I could not keep him—true—to me."

Her face was working, and I longed to hide it against my shoulder and silence the revelation which was so humiliating to her. But I could only sit in silent attention as she hurried on.

"Modern women are not so helpless, so bound by tradition as we were, and you have been more successful with Richard. I do not think he ever has actually been untrue to you, although I know that he has made you suffer. But he was growing very restless, and I believe if you had not taken up your outside work, you would have lost him. He had grown so accustomed to you that he was taking you for granted. But your independent work, especially because you were associated with a brilliiant and fascinating man, set him to worrying about you instead of some other woman, and that was good for him."

She had not been looking at me as she talked. But now she turned her eyes directly upon my flaming face.

"I want you to know that I approve of everything you have done so far. You have been most circumspect and handled things wonderfully. But—I can see breakers ahead for you. That man, Veritzen, is so much in love with you that he's going to be hard to manage. You may have to leave your work with him, but if you do I want you to plan for something else which will leave you equally independent of Richard. It is the only way to keep him interested. I am sorry to say.

She drew a deep breath, and rose abruptly.

"There! that's over," she said. "It hasn't been an easy thing to say, but I felt I must warn you. And, Margaret, I want to thank you for all your care of Mary. It will take all your skill to guide her through this ridiculous engagement to this prince, but I'm counting on you. God bless you, Margaret. You've been a good daughter to me."

It was a dismissal as well as a benediction, but it was the benison which lingered with me like the fragrance of a flower, during the hours which remained at the farmhouse. Not so pleasant a memory, however, was her warning concerning Philip Veritzen, one which I had received also from Lillian. It kept me wakeful during the greater part of the night, and sent me to Lillian's room promptly upon the early rising hour we had agreed upon for the journey to the city.

"Why?" I asked truculently, "do I have to go to New York in the Veritzen limousine?"

(Copyright, 1929, Newspaper Feature Service, Inc.)

Tomorrow's Horoscope

Friday, November 22.

THE lunar aspects for this day indicate the sudden and quite unforeseen culmination of events, bringing changes of far-reaching importance. It is possible that there may be changes of environment and interesting new contacts, all leading to unexpected benefits. The financial prospects are good, but purely personal relations may not be happy.

Those whose birthday it is may anticipate a year of suddenly precipitated events, calling for new arrangements and environment. There may be unforeseen travel or radical change. All should prosper.

A child born on this day may be ingenious, ambitious and prosperous.

Removes Machine Oil

To remove machine oil from a white garment, rub with chalk as soon as possible, leave for a short time, then brush and the spot will disappear.

Correct Manners

By MRS. CORNELIUS BEECKMAN

An Informal, Friendly Gesture

DEAR MRS. BEECKMAN:

We have friends visit us with whom we are very "chummy." My husband and I have had an argument as to whether it is correct to walk out to the car with them when they leave.

We always read your column, and we both know you will help us settle this. C. R. N.

SINCE you do not live in the center of a metropolis I don't see any reason why you should not make this informal and friendly gesture. This kind of thing really depends on the formality of one's neighborhood and of one's life.

A Plausible Excuse Necessary

DEAR MRS. BEECKMAN:

When a strange man asks permission to take a girl home (or even if she knows him) and she doesn't wish him to, what should the girl say?

BEEBEE.

SHE will have to make some excuse as she thanks him. She is "with friends and has arranged to go home with them," or she "is being called for by someone," or something like this that sounds plausible.

Not the Waiter's Privilege

DEAR MRS. BEECKMAN:

When dining at a hotel (any time of the day or evening) who is supposed to remove the lady's wraps, the gentleman with the lady or the waiter (a man) when sitting at a table? MARY.

THE gentleman with the lady. Only an unmannerly man will allow the waiter to have this privilege. The well-bred man stands behind the woman's chair and helps her remove her coat before he sits down.

(Copyright, 1929, Premier Syndicate, Inc.)

The Marry-Go-Round

By HELEN ROWLAND

The Long-Distance Talker

TALKING is supposed to be a feminine art—or a feminine affliction, according to your point of view. Bernard Shaw is the only author who has ever made a hero of a monologist. That was his charming, visionary hero in "Man and Superman," who talked—and talked—and TALKED.

* * *

Women may be the "talkative sex"—but, once he gets STARTED, man holds the record as a Marathon talker!

HELEN ROWLAND

* * *

A woman may talk faster and oftener and may crowd more WORDS into a lifetime, than a man does. But, for a long-distance monologue, man has her beaten, every time! It takes two women to talk as long at a stretch as one perfectly normal man.

* * *

You can side-track a woman's chatter, just by telling her that her nose is shiny or that you smell something burning. But, once a man starts out to tell a story, or to "prove" something, or to "advise" you about something, nothing can turn him from his course, except an earthquake or chloroform.

* * *

You may shout to him that he's on fire, and he will merely brush away the sparks, pick up the thread of his theme, and go right on TALKING. You may spill hot coffee on his knees, or drop ice down his collar; but you can't wreck his train of argument or make him skip a word.

* * *

A woman talks, just to "talk." She talks to "be entertaining"—and she talks because she's bored. She talks because everybody else is chattering—and she talks to relieve the silence.

* * *

But, when a man starts talking, it is because he thinks he has something to SAY—and is determined to say it! He has a vital message!

* * *

"I love to hear you talk!"
"Tell me more about it!"
"How interestingly you put it!"
"Don't stop talking!"

* * *

Any one of these exclamations from a woman is a tribute that no man outside of a deaf and dumb asylum can resist. It will brighten up the dullest evening and make a man wonder where you have been all his life.

* * *

Why does a woman ever waste so much breath and energy in talking? No man ever listens to what a woman has to say. Her conversation is like a door swinging in the wind—just an annoying little interruption.

* * *

That's why lots of brilliant, peppy girls are wondering why they are "nobody's darling" and "nobody's rib." They won't LISTEN, without interrupting, until a man has finished his Marathon.

* * *

Nearly every man is a Graham McNamee, at heart—and what he wants when he marries is not a human phonograph, but a nice receptive little microphone, and a quiet sympathetic audience that won't INTERRUPT him!

(Copyright, 1929, King Features Syn., Inc.)

How to Keep Well

By DR. ROYAL S. COPELAND

Circulation—Secret of Perfect Health

NOT long ago I told you about the arrangement of the air cells. They are made so thin that the oxygen of the lungs passes right through this into the blood.

This oxygen, without which we could not live, would do little for us if there was no way of carrying it to every part of the body. Perhaps Nature might have planned the human system, so that the tiny divisions of the bronchial tubes might have permeated each of its parts. But a better plan was formulated.

DR COPELAND

The food we take at each meal would do us little good if there was no way to get in from the digestive organs to every portion of the body. In this case, too, Nature might have planned a digestive system that would extend to our very fingers and toes. But here, too, Nature formulated a better plan.

What is this "better plan" of which I have spoken twice? How does the oxygen get to every part of the body? How are the food materials carried there?

The provision for the circulation of the blood solved both these problems. The blood, coursing through the vessels, reaches every last cell and fibre of the body. By means of this circulating fluid, food and nourishment as well as the oxydizing and cleansing air element, are carried everywhere.

The heart is in reality a forceful pump. It sends blood in a cleansing, purifying, nourishing, healing stream to the most outlying and distant parts.

The food is broken up into tiny particles, dissolved by and in the fluids, changed by the addition of digestive secretion, and made ready for absorption by the blood. Circulating through the walls of the digestive organs, this fluid picks up the prepared food and carries it everywhere.

By constant circulation, the blood reaches the air cells of lungs. Here part of the poisons that have been thrown out of the stream are filtered out of the fluid.

The blood courses through liver and kidneys. In these organs other poisons are extended. The skin is given its work to do. So you see the blood by its circulation takes away the waste and poisonous substances.

At the same time [illegible] ble food elements are c[illegible]ry-where, to be picked [illegible]n-sumed by the cells [illegible]ody. So the system is nou[illegible]i and cleansed by the circulation of the blood. It is in every sense the "life fluid."

(Copyright, 1929, Newspaper Feature Service, Inc.)

"You're nothing but a common cheat!" he cried

FOR one breathless moment Rex hesitated—then flung the door open.

He drew back in amazement. It was true, then. Leonie was in the arms of another man! Only an hour before she had responded passionately to his kisses. He had asked her to be his wife. And now—

"You're nothing but a common cheat!" he cried.

Frantically Leonie realized the evil trap into which she had fallen. She knew, now, why Hester Drew had invited her to this beautiful country home. It was all part of a plot to rob her of the man she loved. What chance had she, a shop girl, against this clever adventuress? How could she prove she was not a cheat, when everything pointed to her guilt?

Did she lose Rex? Or did she turn the tables on the clever woman who planned to marry him—for his money? Read the dramatic outcome of this vivid story, "The Lure of Gold" by Amenia Rosehill, complete in this week's Love Story Magazine.

How To Solve Your Love Problems

SUPPOSE you fell in love with a married man—what would you do? Suppose your sweetheart left you because of jealousy and misunderstanding — how could you win him back?

These are the kind of problems that Laura Alston Brown answers every week for hundreds of men and women in her helpful department—"The Friend in Need."

Mrs. Brown's advice will help you to find the way out of all your love problems. Her sympathetic guidance will show you how to secure perfect harmony and understanding. Have you quarreled with the one you love? Do you want to make yourself popular—more attractive? Wherever problems are worrying you—Laura Alston Brown is ready to aid you at all times.

Other Fascinating Stories in NOV. 23rd Issue

What goes on behind the scenes of Hollywood? Christopher Somers tells all in a dramatic story of a handsome movie star, his leading lady and their director. It's called "King of Her Heart." Don't miss it!

When a wealthy young man poses as a taxi driver—things are bound to happen. And they do in "Diane Takes a Taxi." This exciting story will hold you enthralled to the very end.

You'll enjoy *"She Was the Boss," "Molly the Matchmaker," "Cupid Fights a Fire," "Penroy Pride," "On Approval,"* also *"Swamp Flower"* and *"The Girl Who had Everything"*—two sensational serial novels by Vivian Grey and Elizabeth York Miller. Many features, poems, articles.

LOVE STORY MAGAZINE
Street & Smith Inc. *Publishers*

15¢ NOW ON SALE AT ALL NEWSSTANDS

Former Meyersdale Woman, 90, Is Dead

SCALP LEVEL, Pa., Nov. 21.—Miss Mary Vought, 90, formerly of Meyersdale, died here today.

Don't neglect a COLD

DISTRESSING cold in chest or throat—that so often leads to something serious—generally responds to good old Musterole with the first application. Should be more effective if used *once every hour for five hours.*

Working like the trained hands of a masseur, this famous blend of oil of mustard, camphor, menthol and other helpful ingredients brings relief naturally. It penetrates and stimulates blood circulation, helps to draw out infection and pain. Used by millions for 20 years. Recommended by doctors and nurses.

Keep Musterole handy—jars and tubes.

To Mothers—Musterole is also made in milder form for babies and small children. Ask for Children's Musterole.

MUSTEROLE
BETTER THAN A MUSTARD PLASTER

Cleveland-Pittsburgh Road Link Opened

SHARON, Pa., Nov. 21.—South Irvine avenue, an important link in the Cleveland-Pittsburgh highway, has been opened to traffic.

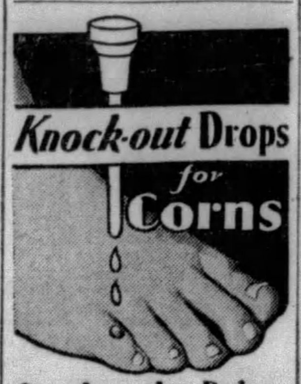

Deadens the Pain...
Corn Lifts Right Off!

The instant you apply Freezone to a corn it stops hurting. Yes, *instantly!* Then the corn soon becomes so loosened that you can lift it right off without feeling it. That's the end of Mr. Corn. Get a bottle of Freezone today and put corns out of your life for good. All drug stores.

FREEZONE

YOUTH HELD IN FORGERY

At a hearing before Justice of the Peace James H. Rose, Braddock, Robert Edge, 23, of 6020 Rodman street, Pittsburgh, was held for court in lieu of $2,500 bail on charges of larceny, malicious mischief, false pretense and forgery. John Kessler, 21, of 5962 Alder street, Pittsburgh, was held on a larceny charge in lieu of $1,000 bail.

According to police, the two men were caught attempting to steal an automobile in Braddock and resisted arrest when captured. At the station, a check for $36, signed with the name of Charles Pianthony, a contractor of Turtle Creek, was found on the person of Edge.

CURTIS INVITED TO GAME HERE

Vice President Charles Curtis, who was the first donor to the Haskell Indian Institute stadium fund, has been invited to attend the Duquesne University-Haskell game Saturday at Forbes Field. Some of the Vice President's forebears were Indians.

The Haskell football squad of 25 men, together with coaches and managers, will arrive here tomorrow morning at 8:30. The Braves will probably be met at Pennsylvania Station by Indian caretakers of the Allegheny County parks who have been invited to attend Saturday's game.

Kiwanians Sponsor Inter-Club Meet

An inter-club meeting formed today's program at the weekly luncheon of the Kiwanis Club of Pittsburgh in the Fort Pitt Hotel. Members from the Wilkinsburg, Homestead and South Hills clubs were to be guests. Floyd A. Allen, of the General Motors Corporation, Detroit, was selected as the speaker.

P. R. R. Veterans To Hold Banquet

The annual reception, banquet and dance of the Eastern Division Veteran Employes' Association of the Pennsylvania Railroad will be held tonight in Kaufmann's dining room. The principal speaker will be E. M. Davis, assistant general counsel. P. W. Sullivan, superintendent of the division, will be toastmaster.

Insurance Head Luncheon Guest

Frederic H. Rhodes, formerly associated with the Pittsburgh office of the Berkshire Life Insurance Company and now president of the Berkshire Company, was guest of honor at a luncheon yesterday in the William Penn Hotel. The luncheon marked a triple celebration for insurance men of this district, the agents being guests of the company.

William M. Furey, general agent of Pittsburgh also was a guest of honor, this being his forty-third anniversary of entering the business. The third aspect of the celebration was the admission of Rankin Furey, a son, into partnership with his father.

U. S. BUILDING QUIZ AWAITED

Government officials in Pittsburgh today said they had received no communication regarding floor plans for the new $6,000,000 Federal Building here. Advices from Washington last night said that such a request had been made, and that response was expected within two weeks.

It was intimated in the Washington dispatches that work on the building may begin sooner than was expected, due to the suggestion of Secretary Andrew W. Mellon that Congress increase its public expenditures program by $175,000,000, thus helping to stabilize business throughout the country.

Watt Street School Will Stage Play

A three-act drama entitled "The Path Across the Hill" will be presented tonight by the Blue Ribbon Dramatic Club in the Watt Street School Auditorium. The club, which is sponsored by Alpha Lodge, No. 92, F. and A. M., will apply the proceeds from the drama to the charity fund of Alpha Lodge, Eugene Dickerson, master.

$425,000 GIVEN FOR CHURCH

CHICAGO, Nov. 21.—(AP.)—An unexpected and anonymous gift of $425,000 to build a Presbyterian Church in Washington, D. C., was announced here at a meeting of the general council of the church.

Dr. Charles Wood, pastor of the New York Avenue Church, of Washington, made the announcement, but declined to elaborate upon it. It was not stated whether the anonymous donor is a resident of Washington.

Dr. William Hiram Foulkes, of Newark, N. J., was appointed chairman of a committee to take charge of the fund, Dr. Lewis S. Mudge, of Philadelphia, and George C. Barber, New York City laymen, were also appointed to the committee.

The Finance Committee's suggested budget of $12,000,000 for the coming year was approved by the council and women of the denomination were assigned a quota of $2,750,000.

Syria Auto Club Plans Dinner Dance

The annual turkey dinner dance and card party of Syria Temple Automobile Club will be held in Syria Mosque Tuesday, at 6:30 o'clock. The Mosque has been redecorated and will be trimmed in a manner fitting to the Thanksgiving season. Souvenirs will be given.

A feature talking picture will be shown. Cards will be played from 9 until 11, and dancing will commence at 9 and continue until midnight. The attendance will be limited to members of the club and their ladies. No children will be admitted.

Service Star Body Holds Card Party

The Swissvale Service Star Legion held a card party yesterday, in the American Legion Room, Library building, Swissvale. Euchre, "500" and bridge were played, the proceeds to go towards the welfare work of the organization.

Farrell High School Band to Make Debut

FARRELL, Pa., Nov. 21.—The Farrell High School Band will make its initial appearance Friday evening, at the presentation of the senior class play, "The Boomer." Miss Virginia Jamison, of the faculty, is director.

Walter Firle, Noted German Artist, Dies

MUNICH, Germany, Nov. 20.—(AP.)—Walter Firle, internationally-known artist and a professor in the Munich Academy of Fine Arts, died here at the age of 70. He won the Chicago gold medal in 1897.

Route 18 Detour Will Be Abandoned

BEAVER FALLS, Pa., Nov. 21.—The detour on Route 18 through College Hill will be removed tomorrow, the State Highway Department reports. The street has been closed since last May for repaving.

German Tribute Paid Jack London

BERLIN, Nov. 21.—(AP.)—Tribute to Jack London, American writer and adventurer, was paid here at a memorial meeting addressed by his widow and by leaders in German art and literature.

(Advertisement)

An Expert Specialist in the treatment of

STOMACH and LIVER condition causing bloating, collection of gases and an uncomfortable feeling after eating, attended with dizziness, palpitation and nausea, KIDNEY and BLADDER condition accompanied by pain in the back, puffiness of eyes, swelling of feet and legs, frequent, painful and scalding irritations. BLOOD and SKIN conditions with enlarged glands, ulceration of the mouth, throat and tongue and body rash. RHEUMATISM in all its forms, including enlarged and stiffened joints. NERVE WEAKNESS, HIGH BLOOD PRESSURE, NEURITIS, ANEMIA, RECTAL TROUBLE, RUPTURE, GALL STONES or any enlargement, swelling or tumor-like growths are treated without the aid of the knife. Blood and all other tests made. CONSULT THE OLD DOCTOR FREE. DR. R. H. M. MACKENZIE, the entire second and third floors of 638 and 640 PENN AVE., PITTSBURGH, PA., whose best reference is the fact that he has been located on PENN AVE. for the past 31 years. Hours 9 to 8:30 daily. SUNDAYS and HOLIDAYS, 9 to 2.

PENN. mother proves her idea *is right...*

"MY little son was bilious and upset," says Mrs. Mary Sarsfield, 5131 Hoopes St., Philadelphia. "He had no appetite, his breath was bad, his tongue was coated, and he was nearly always tired and sleepy.

"He seemed to have trouble with his stomach and bowels and I had an idea California Fig Syrup would help him. He brightened up marvelously with the first few doses. At the end of a week, he was a different boy. I have used California Fig Syrup with him every time he has had a cold or upset, and I give it a lot of credit for his wonderful condition."

California Fig Syrup never fails to cleanse the system of bilious, headachy, feverish or constipated children, quickly and gently. It never gripes or sickens. Children love its flavor. A pure vegetable product with the highest endorsement of doctors. It helps Nature give tone and strength to the stomach and bowels.

All drug stores have the generous bottles. The name "California" marks the genuine.

CALIFORNIA
FIG SYRUP
THE RICH, FRUITY LAXATIVE AND TONIC FOR CHILDREN

It's easy to see from his wonderful condition that this little fellow's mother knows what to do when his stomach or bowels go wrong. No drugs for her. Nothing but pure vegetable California Fig Syrup. At least a million families are never without a bottle of it in the home!

Millions of People

use Grove's Laxative BROMO QUININE for its quinine tonic and laxative effect.

This excellent laxative, combined with quinine and a stimulant, provides ideal treatment for colds and headaches.

At all Druggists 30c

Grove's *Laxative* BROMO QUININE *Tablets*

Successful Since 1889

If your back aches *do this—*

Take a hot bath. Muscles limber up. Pores open. Pat Sloan's Liniment on the places that ache and go to bed. You wake up feeling fine.

Sloan's heat warms the body like sunshine. Brings fresh blood to relieve your stiff, tight muscles. Used in 13 million homes. Get a *fresh* bottle today, 35¢.

SLOAN'S LINIMENT

95 PIANOS LOANED FREE

Ninety-five Pianos (Grands, Players and Uprights, both new and used instruments), will be placed in homes of Pittsburgh and vicinity and they may be used until we need them—which will be an indefinite time. We have discontinued eight of our large branch stores, and are placing these instruments in our "Frederick's Annex," located at 915 Liberty Avenue. Instead of storing and holding these pianos for the regular price, we are going to slaughter the prices and take our loss now. If you have ever thought of buying a piano, now is the time. We do not wish to place our instruments in storage and all Pianos not sold outright will be placed in the homes of families who are interested in owning a piano in the immediate future, and for the valuable advertising we will receive by having good families use them. We reserve the right to select the homes in which these pianos are to be placed.

Positively No Charge For Anything

No cartage, no rent or any expense whatever. You must call at the store to make your selection. There are no strings to this offer, which comes but once in a lifetime.

FREDERICK'S PIANO SALON ANNEX

913-915 LIBERTY AVENUE

(Where 7th Ave. joins Liberty) Open Evenings

Copyright, 1929, L. C. Gorsuch

See Harold Lloyd FREE!

AT LOEW'S ALDINE THEATER

TURN TO THE CLASSIFIED ADS

Scattered through the Classified Section in the Sun-Telegraph are a number of names picked at random from the city directory. While you are scanning the Classified Ads maybe you will come upon your name among the rest. If you do, cut out the advertisement and present it, with suitable identification, at the Sun-Telegraph Want-Ad Corner, Fifth avenue and Market street. The attendant there will give you two free tickets to Harold Lloyd's Talking Picture, "Welcome Danger," playing at Loew's Aldine Theater. Many persons have enjoyed the free theater tickets which have been granted them. If your name is not there today, keep your eye on the Sun-Telegraph Classified Ad Section—it may be there tomorrow.

Read the Sun-Telegraph for Bargains in Real Estate, Used Cars, Used Furniture, Etc., and Free Movie Tickets

Faster and stronger

GROWTH

Rieck's "A" Milk contains—*in extra abundance*—the great body-building materials needed in the diet, especially of children.

That's because Rieck's "A" Milk is deliberately made *extra* rich and *extra* nourishing. It is produced by selected pure-bred cows, *fed on a scientific diet.*

Furthermore—every possible safeguard is thrown around Rieck's "A" Milk. The cows are regularly inspected—and their milk tested in the laboratory. Even the bottles are given the special protection of the famous Seal-Kap.

Your children need this *extra*-rich, *extra*-fine milk—and you can have it for their breakfast tomorrow. Just telephone "ATLANTIC 7300" before 11 o'clock tonight.

Rieck's Ice Cream—made of Rieck's pure cream—is as delicious as it is wholesome. Enjoy this week's special flavor combination in the De Luxe Package.

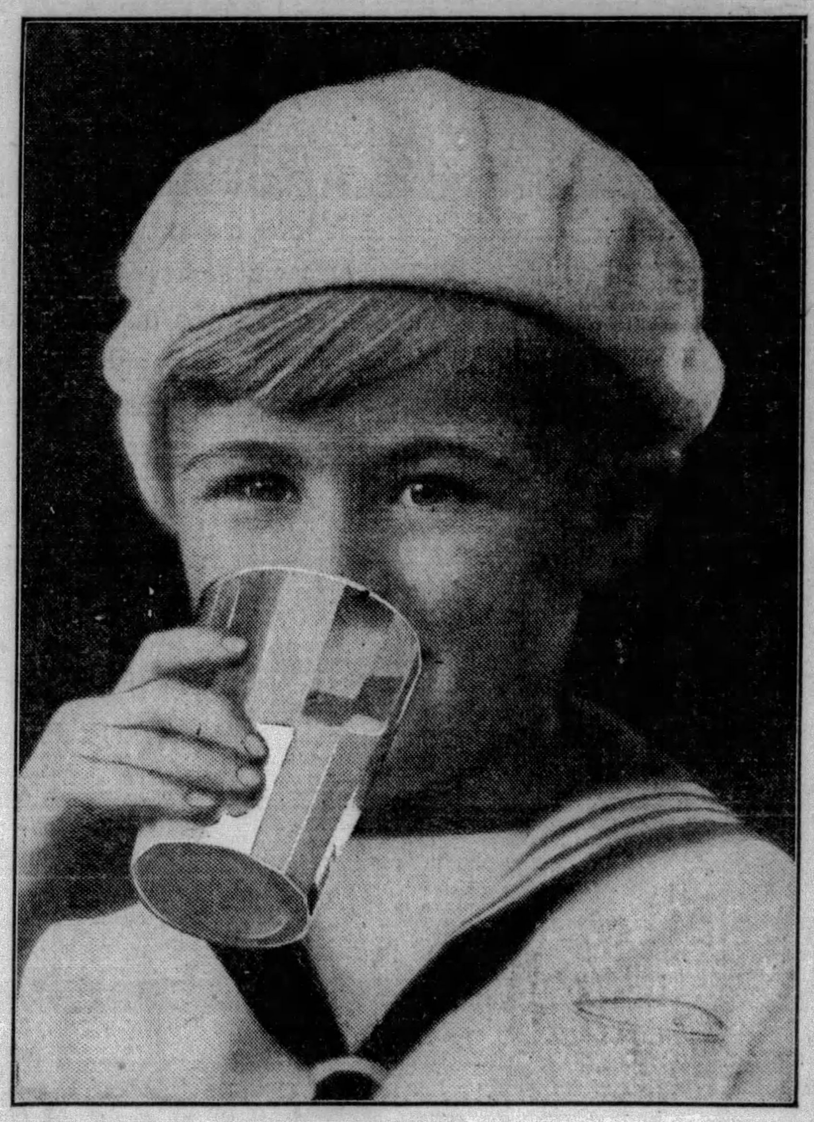

~from every glass of

RIECK'S "A" MILK

A PRODUCT OF NATIONAL DAIRY

Treat your motor to this "orange juice"

AFTER all your motor is a faithful servant. It's done its best for you in fair weather and foul--and sometimes it's been on a skimpy diet of inferior gasolines.

Now give it a real treat--a treat that won't cost you an extra penny! Stop at the nearest ORANGE AMERICAN GAS pump--you'll find them all around town! Fill your tank with this great "orange juice" --and then listen and watch the way your motor will express its appreciation!

And why shouldn't it? You're feeding it a gas with an exceptionally high anti-knock rating. We just don't say so--it's been proven on a recognized laboratory testing machine and you can prove it in your own car.

ORANGE AMERICAN GAS will inspire your motor --rejuvenate it--make it long for new, higher, longer hills to conquer! Your car will start promptly in cold weather--will be "on its toes" in traffic. And once you hit a clear highroad, step on it and watch your speedometer soar.

Treat that faithful motor to its first taste of this great "orange juice" today.

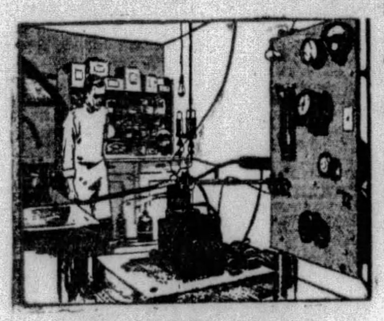

THIS MACHINE CAN'T LIE!

When we tell you that ORANGE AMERICAN GAS has an exceptionally high anti-knock rating—we're not making claims—we're stating a fact. This is the machine that proves it—the machine on which comparative tests of all gasolines are made every day—a machine which delivers cold, scientific facts—the machine that definitely establishes the pre-eminence of ORANGE AMERICAN GAS among all gases selling at the price of regular gasoline.

The AMERICAN OIL COMPANY
Affiliated with Pan American Petroleum and Transport Co.
General Offices: Baltimore, Md.
Pittsburgh Office: Clark Bldg.
TELEPHONE ATLANTIC 9780

No *regular* gasoline price ever bought anything like it!

DUKE RESERVES TO START AGAINST INDIANS

SUN-TELEGRAPH SPORTS

BEST IN PITTSBURGH · THURSDAY, NOVEMBER 21, 1929 · TWENTY-SEVEN

PITT MAY PLAY FORDHAM

SPORT COMMENT by JAMES J. LONG

Great Indian Runners. | *Steffen on Pitt-Irish.*
Caldwell Tops Sluggers. | *Protests From Clairton.*
Ice Franchise Held Up. | *Linking Old and New.*

CHARLES AIDS WELLER FOR HASKELL

CAPT. LOUIS WELLER of the Haskell Indians, scheduled to meet Duquesne University Saturday afternoon at Forbes Field, is the city's only college football game of the day, and whose tribal name, by the way, is Little Rabbit, reverses in the case of one team mate the order of that story about the man who told the rabbit to get out of his way. For there is one man on the Indian team, and probably the only player in the entire West who can run interference for such a speeder as Weller without getting in the way. That man is Wilson Charles, Jr., a son of the famous Carlisle star of another day.

Wilson Charles, Jr.

Charles, whose first name seems to come last and vice versa, runs the 100-yard dash in 9.8 seconds. He is a 21-year-old Oneida brave from Sioux Falls, S. D., weighs 178 pounds and has had three years of football experience at Haskell. The fleet-footed running mate of Weller, one of the greatest broken field runners in the mid-West, seems to have been rather aptly named by his tribe. He bears the Indian cognomen of Deerfoot in addition to his Christian and family name.

DESPITE the fact that he is not one of Haskell's candidates for all-America honors, due to the keen competition among a galaxy of stars, Wilson Charles is a real triple threat. He averages 50 yards on his punts, is an accurate passer and a brilliant ball-carrying runner.

But though Charles is a great help to him in interference, there is no disputing Weller's individual ability as ball carrier. Coach Lone Star Dietz calls him the greatest Indian player of his size—he weighs only 140 pounds—in the history of football. Weller has made a run of more than 30 yards at least once in every game that Haskell has played in two seasons. Against Creighton in Omaha on October 26 he made the record run for this year by catching a kick five yards behind his own goal line and sprinting 105 yards for a touchdown.

BRUCE CALDWELL, former star athlete at Yale, will have a much better chance to make good in his second major league trial when he goes to Cleveland next year, judging from the slugging record he made in the minors last season.

Official averages of the Eastern League for 1928, issued today, show that Caldwell, playing for Springfield, a sixth-place team, batted .367, led the league in home runs with 41 and set a new league record for total bases on hits by piling up 386. His 214 safeties also included 29 doubles and 10 triples, and he scored 120 runs in 155 games.

Bruce Caldwell

CALDWELL wasn't the only former college football star in the Eastern League this year. Ken Strong, of New York U. fame, batted .283 for New Haven, and Dave Barron, once a Georgia Tech gridder, hit .326 for Providence. As previously announced unofficially, Walter Kimmick, of Turtle Creek, led the league in hitting with a mark of .376 for Bridgeport in 146 games. He made 188 hits, including 46 doubles, six triples and 14 home runs. Gerald Fitzgerald, Knoxville boy, farmed to Albany by Newark, batted .315 in 43 games. He scored 23 runs, made 53 hits, including nine doubles, five triples and one homer, batted in 33 runs and struck out only once.

IN A recent issue the Sun-Telegraph exclusively published the fact that two Pittsburgh men had made a quiet trip to Boston with the object of trying to buy a franchise in the Canadian-American Hockey League for the purpose of shifting it to this city in the event that Benny Leonard moves his present Pirate team to some other town next season.

It develops that they did not confine their activities to Boston, as word comes from Providence, where the league has its headquarters, that the Pittsburghers also called there and made it known that they would like to obtain a franchise and put a club here for the 1929-30 season.

NEGOTIATIONS did not progress any further, as the franchise-seekers were told, it was said, that inasmuch as they did not want to enter the field until a year later it would be more timely to talk about the matter next summer. The league officials say, according to the Providence reports that in the meanwhile they will look into the situation here.

The circuit was left with only five clubs when Newark dropped out—Philadelphia Arrows, Boston, Providence, Springfield and New Haven. Rochester, N. Y., applied for a berth this year, planning to play 15 of its 20 home games on artificial ice at the International League baseball park there.

Jack Elder

CARNEGIE TECH'S football coach, Judge Wally P. Steffen, told Ed Sullivan, of the New York Evening Graphic that any post-season game between Pitt and Notre Dame would be a toss-up. "Pitt has the stronger attack; Notre Dame the sounder defense," said Wally, whose team met both the Panthers and the Irish this fall. "It would be a meeting of the irresistable and the immovable, with the result in doubt. Comparing the Pitt and Notre Dame ball carriers, the Tartan coach pronounced Jack Elder of Notre Dame superior to Toby Uansa, of the local backfield corps.

CLAIRTON football fans are rising in protest because some critic intimated that Clairton High School was outplayed by Union High last Saturday and owed its 6-to-0 victory to the "breaks." J. A. Morgan writes: "Here are some statistics to show what actually did happen: Clairton never permitted Union to get within 48 yards of the Clairton goal line. Clairton's defense kept the ball in Union's territory 95 per cent of the time.

"Clairton broke through the Union line four times in the first half and blocked punts. The last punt blocked resulted in Clairton's touchdown. After gaining a 6-to-0 lead in the first half, Clairton played almost a 100 per cent defensive game in the second half. Clairton got one first down. It made three others from scrimmage, but lost them through penalties.

"UNION got four first downs, two earned and two directly from penalties. Union was forced to punt 16 times against only eight punts by Clairton. Clairton completed two of its five aerial plays, and Union failed in its lone attempt. Playing 48 minutes on a muddy field, Clairton used only 12 men, while Union used 18. Clairton lost 55 yards on penalties and Union lost 50.

"Clairton at no time claimed to have the best team in Western Pennsylvania. However, it does have a good team, a clean team, and a wonderful coach in George Woodman, former Colgate center. We are proud of both our team and our coach and ask just one thing—a square deal."

THE following comes from Dan Trainor, also of Clairton: "I believe in giving credit where credit is due. Clairton outplayed Union during the whole game, and only once did Union have the

(Continued on Page Twenty-nine.)

STRANGLER LEWIS WINS

DES MOINES, Ia., Nov. 21.—(AP.)—Ed (Strangler) Lewis, former heavyweight wrestling champion, defeated Pat O'Shocker, of Salt Lake City, last night. O'Shocker was injured when Lewis tossed him in 25 minutes 4 seconds, with his famous headlock.

BUCKNELL IN LONG DRILL

LEWISBURG, Pa., Nov. 21.—(AP.)—A dummy scrimmage against Fordham plays featured the longest drill of the Bucknell squad, which worked in the rain and snow here yesterday. Justin Brumbaugh limped about the stadium in civilian clothes, indicating he will be in the workout today.

LAYDEN SETS DEFENSE FOR WELLER

Coach Elmer Layden, of Duquesne's ambitious Dukes, will start his shock troops against the Haskell Indians at Forbes Field Saturday afternoon, following the plan he had all laid out for the Westminster game last week. A miscue on the part of someone or other prevented. Elmer's shooting his reserve forces against the Titans.

Here is how it all happened. Knowing that his Dukes were going to have a decided edge in the going with the United Presbyterians, Layden had a nice starting lineup, composed mostly of freshmen, ready to toss into the melee with the Titans. But when the boys went to get dressed, it was discovered that there were no mud cleats for the boys (other than the regulars) in the Forbes Field dressing room, so Elmer was forced to send Donnelli and the rest of the specialists into the battle right from the start.

Elmer Layden

WELLER INDIAN ACE

The Dukes this week have been drilling on a defense for Lou Weller, the clever little halfback star of the Indians. Weller is the dude who ran 105 yards for a touchdown in one of Haskell's games, and is regarded by critics who have seen him in action as one of the best little men in the sport.

Duke ends will have their hands full checking this baby,—and if they should fail, the locals are likely to find themselves in a bad way.

The Duquesne-Waynesburg game, originally scheduled to be played Thanksgiving Day morning, will be put on the evening before, affording local fans their third chance to witness a night game.

This game will be the final of the season for both elevens, unless the Dukes go through undefeated and are invited to play a post-season affair.

A game booked for Saturday, which ought to prove an interesting one, features St. Francis and Western Maryland at Altoona. So far, Dick Harlow's Marylanders have sprinted along without meeting up with a defeat. Their outstanding triumph was scored over Georgetown.

And you may look for St. Vincent's Bearcats to give Allegheny a tough ball game at Latrobe. It will come as no surprise to see the Cats beat the Methodists.

ACTION FRIDAY

Football fans who want to see a bit of action among the high schoolers this week will do well to turn out Friday afternoon for the championship City League game in the Stadium, featuring Schenley and South Hills. Among other things, the game will be a battle between two fine fullbacks, Joe Mihm of Schenley, and Dick Jones, of South Hills.

Jock Sutherland sent his Pitt Panthers through a short, but snappy signal drill out at Pitt yesterday. All the regulars were in uniform save Tom Parkinson. His place at first team fullback was filled by the erudite Jimmy (Baggage Car) Clark.

Tickets for the Uansa-Penn State game Thanksgiving Day are going fast.

HELP, HELP, HELP!

Just to prepare you, the price of tickets for the Pitt-Army game in '31 here will be $4 per throw—with a possible chance of there being about 10,000 general admission ducats being sold at two smackers each.

If Bucknell takes Fordham in New York this week (and they tell me they can't fail,) Snaveley's Bisons will be right up among 'em in the eastern rankings.

The doctor in charge of the San Francisco hospital, where a fire broke out Monday, was none other than the famous Harold (Brick) Muller, former California all-America football star.

SKIKAT DEFENDS TITLE

SPRINGFIELD, Mass., Nov. 21.—(AP.)—Dick Shikat, of Germany, recognized in 31 states as wrestling champion, successfully defended his title here last night by defeating Buck Olson, of Salt Lake City, in straight falls.

National Hockey League Summary

GAMES TONIGHT.

Ottawa at Chicago.
Montreal at Rangers.
Toronto at Canadiens.

STANDING OF THE CLUBS.

American Group.	W.	L.	T.	G.	OG.	Pts.
Boston	3	0	0	14	9	6
Chicago	1	0	2	11	7	4
N. Y. Rangers	1	1	1	9	6	3
Pirates	1	1	0	12	10	2
Detroit	0	2	1	11	16	1
International Group.						
Ottawa	2	0	1	13	10	5
Montreal	2	1	0	11	5	4
Canadiens	0	1	2	8	12	2
Toronto	0	2	1	12	18	1
Americans	0	0	0	4	9	0

Believe It Or Not By RIPLEY

(On request, sent with stamped addressed envelope, Robert L. Ripley will send proofs and details of anything depicted by him in these cartoons.)

YESTERDAY'S ANSWER—THE MOST REMARKABLE BOOK IN THE WORLD: The most remarkable book, each letter of which was cut into the vellum page, represents one of the most laborious and painstaking tasks ever accomplished by a human. It probably also is the most expensive book in the world. It has been in the De Ligne family for three hundred years. An ancestor of the owner is said to have refused $300,000 for it.

TOMORROW—CUT IT IN TWO AND HAVE ONE PIECE LEFT.

PIRATE ICEMEN PREPARE FOR RANGERS

HOCKEY RESULTS

CANADIAN-AMERICAN LEAGUE.

*Springfield 3, Philadelphia 2.
Providence 3, New Haven 2.
*Over-time period.

By CARL W. SHATTO

Aa a reward for their splendid work in scoring a 10-5 victory over the Toronto Leafs Tuesday night, Manager Frank Frederickson yesterday gave his Pirates a "half-holiday," but the "vacation" will end today when the Bucs will be put through a long workout in preparation for their next fight—with the New York Rangers at Duquesne Garden Saturday night.

Frederickson, wishing to keep any and all overconfidence out of the Pirate camp, did not propose to give his skaters a single day of rest, but after ordering a workout last night he found a skating party was in progress, and so he gave a substitute command and had the boys keep limbered up by participating in the skating session.

DRILL, THEN MORE DRILL

Although the Bucs showed extremely brilliant form in overwhelming Toronto, the local pilot realizes that one swallow does not make a summer, and he plans to continue the daily drills until this improved form takes on something of a permanent aspect.

The Rangers, boasting a speedy, tricky front line and a rugged, experienced defense trio, figure to give the Bucs just about as stiff a test as they will encounter all season.

All of the Pirates came through the Toronto duel in fine condition, and they will be prepared to continue at top speed in the Saturday night joust.

Poke—Checks

When the Pirates returned from their Fort Erie training camp, Manager Frederickson said that Johnny MacKinnon, big young defense man, was the most improved performer on the local squad. Johnny made his boss' comment look good when he rang up four goals against To-

(Continued on Page Twenty-nine.)

Disqualification Follows Win Of Misstep

BOWIE, Md., Nov. 21.—(AP.)—Misstep, the middle west's foremost candidate for 1929 handicap honors, failed to get credit for coming in first on a fast Bowie track yesterday, but, in losing, he put in an impressive bid for the rich Southern Maryland Handicap to be decided Saturday.

With M. Garner in the saddle, Misstep was rated along back of the pace to the turn into the stretch. Here it was allowed to swerve over to the inside, blocking Bateau, a speedy daughter of Man O' War. Misstep then went on to win easily, Jockey Ambrose, however, immediately lodged a claim of foul, which was upheld by the stewards.

ANDY ANDRUCCI IS SUSPENDED

PHILADELPHIA, Nov. 21.—(AP.)—Acting in co-operation with the Massachusetts commission, the Pennsylvania State Athletic Commission yesterday suspended George Godfrey, Negro heavyweight, of Leiperville, Pa., and Jimmy Byrne, Boston heavy, pending further investigation of their recent bout in Boston which was stopped by the referee and declared "no contest." Other boxing suspensions announced were:

John Hammerick, Dunmore, Pa., indefinitely, for failing to honor a contract at Scranton, Pa., November 18.

Harry (Kid) Wallace, Philadelphia, indefinitely, for failure to honor a contract in Philadelphia, November 18.

Alf Ros, New York, 30 days, for fouling his opponent in Philadelphia, November 19.

Andy Andrucci, Pittsburgh, until he honors a contract to box at Motor Square Garden, Pittsburgh.

Joe Colombo, Louisville, Ky., until he honors a contract to box at Motor Square Garden, Pittsburgh.

Jack Thompson, Chicago, indefinitely, for unsatisfactory services at Pittsburgh, November 18.

NORTHWESTERN DRILLS WITH HASKELL

LAWRENCE, Kan., Nov. 21.—The Haskell Indians, who left Lawrence last night en route for Pittsburgh, to play the Duquesne University eleven in their homecoming game Saturday, worked out today against Northwestern University on the Northwestern practice field at Evanston, Ill., The Braves matched plays against the eleven of Dick Hanley, former Haskell coach, who now mentors the Big Ten aggregation. Hanley in his playing day was all-Pacific quarterback at Washington State College, under the present tutor of the Indians, Lone Star Dietz.

After the Evanston workout, the Braves boarded a Pennsylvania R. R., train for Pittsburgh and will arrive tomorrow, resting until time for the game Saturday afternoon. Amos (Ted) Wilson, the boy who ran wild against Kirksville Teachers College here Monday night, will start the Duquesne game in place of Captain Louis Weller, Haskell's all-America halfback candidate, it was announced.

When the team departed it was said that Weller, a victim of a knee injury, will play if necessary, but every effort is being made to save him until his injury entirely recovers. Four members of the Indians, Grant, Beaver, McCombs and Rupert Costo, all linemen, were announced eligible after passing scholastic examinations necessitated by deficiencies in class work caused by the many road trips of the squad this year. The men who made the trip were: Ends—Brightman, Grant, Beaver, Prim and A. Barlow. Tackles—Fritz, V. Costo, R. Costo, and McCombs. Guards—Ward, Powless, Alexander and White. Centers—L. Johnson and Freeman. Quarterbacks — N. Hendricks and Shipherd. Halfbacks — Captain Weller, Charles, Wilson, Skenandore, Fish and J. Hendricks. Fullbacks—W. Johnson, Murphy and H. Smith.

Mandell Favored Over Azzarella

MILWAUKEE, Nov. 21.—(AP.)—A topheavy favorite and with nothing to lose, Sammy Mandell, world lightweight champion, tonight will meet Joe Azzarella, of Milwaukee, in a non-title bout. The fight is to go eight rounds. The weight has been set at 138.

BENEFIT GAME PLANNED FOR NEW YORK

By JESS CARVER.

The University of Pittsburgh has been formally invited to send its undefeated football eleven, recognized Eastern champion, to New York, December 7, for a post-season game with either Fordham University or New York U., the game to be played as a benefit for the New York American Christmas Fund. University authorities have taken the matter under advisement, and will return an answer Monday.

Fordham, because it is undefeated, is regarded as the first choice as an opponent for Pitt, with N. Y. U., as an alternate in the event that the Panthers would prefer to meet the Violets.

The New York American Fund is directed by Mrs. William Randolph Hearst, with Mayor James J. Walker at the head of the active organization. It is the hope and aim of the organization to stage a benefit game every year, eventually to be developed into a game worthy of rank with the Tournament of Roses game on the Pacific coast, and the Children's Hospital benefit East-West all-star game. This year's game, if it goes through, will be the inaugural gesture.

DICK HYLAND HERE

Dick Hyland, former Stanford University halfback star, who will direct the staging of this game, was in Pittsburgh yesterday to tender the formal bid to Pitt. He was in session with W. Don Harrison, director of athletics of the university, and Dean Friesell, chairman of the schedule committee and head of the dental school. The entire proposition will be put before the schedule committee at a special meeting, to be called Monday, and if passed on favorably by this body, will come before the faculty committee on athletics.

DOUBLE BENEFIT

With the Pitt eleven likely to be selected to represent the East in the annual Rose Bowl game at Pasadena New Year's Day, the presence of the Panthers in a benefit game in the East, with the sectional title practically at stake, would add immeasurable prestige to the Pitt cause, as well as to give real class to the New York game.

Mississippi Wins Over Mexico, 28 to 0

MEXICO CITY, Nov. 21.—(AP.)—Mississippi College defeated the University of Mexico yesterday in the second game of intercollegiate football ever played in Mexico. The score was 28 to 0. The game was a part of the dedication ceremony of the Workers' Athletic Field at Valbuena. The Mexican team lost its first game to Louisiana College, 59 to 0, on October 5.

CAN'T LOSE JOB

Photo by International Newsreel

CHARLES H. KNAPP

Chairman of the executive committee of the International League, who wants to step down but will remain in harness until the officers are able to find a worthy successor. A move in this direction failed at the recent annual meeting.

COLLEGE RESULTS

FOOTBALL.

Mississippi 28, Mexico 0.
Army Plebes 37, Dean Academy 0.

CROSS-COUNTRY.

Army 22, New York University 33.

WRIGLEY, DEMPSEY MAY BE PARTNERS

JACK TO STAGE FIGHTS AT CUBS' PARK

NEW YORK, Nov. 21.—(AP.)—The New York American says today that Jack Dempsey has reached an agreement with William Wrigley whereby the former heavyweight champion will have the exclusive right of promoting boxing contests next year at Wrigley Field, home of the champion Cubs. The paper also says that the owner of the Cubs is not satisfied with the role of landlord for Dempsey's promotorial ventures, but wants to buy in as a full fledged partner of the Manassa Man Mauler.

Impressed by the Dempsey-Tunney spectacle at Soldiers Field two years ago, the multi-millionaire chewing gum manufacturer since has become financially interested in the Chicago Stadium, which is reported to be in search of a promoter, and also owns the Pacific Coast League Ball Park in Los Angeles, where profitable bouts are held. The American points out that these considerations, as well as the backing of Wrigley's millions, may cause Dempsey to consider the baseball magnate's partnership hopes favorably.

Dempsey is reported to view the Chicago Stadium proposition with disfavor, but the fact that Jack Kearns is believed to be headed for the director's job there, may move the former champion to take the position, the American adds.

The real ambition of both Wrigley and Dempsey is to bring to Chicago another heavyweight championship bout, it is believed. The second Dempsey - Tunney fight drew a gate in excess of $2,500,000, the record figure for any sporting event.

$3,000 VERDICT FOR FUCHS

NEW YORK, Nov. 21.—(AP.)—Madison Square Garden yesterday lost in the first of three suits now in the courts involving the leading characters in Jack Dempsey's famous last stand as heavyweight champion.

Richard Fuchs, secretary to John Ringling, circus man, won an award of $3,000 from a jury in State Supreme Court in his suit to recover $189,000, allegedly due him as commission for arranging Dempsey's battle with Gene Tunney in the Sesqui-Centennial stadium at Philadelphia in 1926.

In congratulating the jury on its award, Justice John Ford said he believed that if Tex Rickard, who commissioned Fuchs to arrange the preliminary details of the fight, were alive, he would consider $3,000 a fair compensation for Fuchs. Justice Ford denied a motion to set aside the verdict as inadequate.

Two other actions now are pending in New York courts relating to that match and both name Gene Tunney the defendant. One was brought by Max (Boo Boo) Hoff, Philadelphia promoter, for breach of contract, signed just before the match in which Tunney is alleged to have guaranteed Hoff a percentage of his earnings, if victorious over Dempsey.

An action also has been brought against Tunney by Tim Mara, New York sportsman, who claims a portion of the retired champion's earnings for services rendered in gaining Gene the bout with Dempsey.

GRAFTON HIGH PROBE STARTS

GRAFTON, W. Va., Nov. 21.—(AP.)—Prosecuting Attorney James C. Holt, of Taylor County, counsel for the Grafton independent school board, in its investigation of conditions at Grafton High School, last night explained that the board's present investigation into the school's athletics and other investigations to follow, are aimed only at obtaining the facts, but that if the facts should incriminate any school official, charges looking toward dismissal will follow.

Continuing the questioning of persons in connection with the recent action of the State Board of Appeals in declaring six Grafton High School football players ineligible, Attorney Holt questioned Arch F. Peterson, football coach of the school, who said he had no knowledge of alleged tampering with records of the players as brought up in the investigation last night.

Principal E. M. Tomlinson, whose alleged friction with Harry A. Rice, city superintendent of schools, was given by student strike leaders as the cause of the recent "walkout" of 200 students, and Herbert Thompson, one of the players declared ineligible, also were questioned.

Riley Billiard Victor Over Charles Seaback

PHILADELPHIA, Nov. 21.—(AP.)—Walter Riley, Philadelphia, won his second consecutive match yesterday in the Eastern Section Three-Cushion Billiard tournament. He defeated Charles Seaback, New York, 50 to 38, in 73 innings. Riley had a high run of four, while Seaback's best effort was a three.

Other winners were Harry Schuler, Brooklyn, and Alfredo de Oro, New York City. Schuler defeated Pete Daly, Buffalo, 50 to 45, in 87 innings, and De Oro beat Earl Dahl, Buffalo, 50 to 32, in 63 innings. De Oro's high run of seven was the best so far in the tournament. Dahl's best run was three. Schuler's high run was four, and Daly's three.

MELVIN SIGNS

FRANKLIN, Nov. 21.—Eddie Melvin yesterday was signed for another year as golf professional of the Wanago Country Club. This is his fourth term.

Al Wolgast Fights Young Rudy Tonight

★ SUN-TELEGRAPH ★ SPORTS ★

TWENTY-EIGHT THURSDAY, NOVEMBER 21, 1929

DOTY DIES

TOLEDO, O., Nov. 21.—(AP.)—Elmer L. Doty, 62, former pitcher in the old Central Michigan and Canadian Leagues, died here yesterday. He had been ill for more than a year.

Laid to Rest

Photo by International Newsreel
WILLIAM IRONSON

FAMOUS SPORTS CAMERAMAN BURIED

NEW YORK, Nov. 21.—Funeral services for William Ironson, 62, Hearst photographer, known throughout the newspaper and sporting world as Old Ironsides, who died Tuesday, were held here today.

He leaves a widow, Mrs. Ida Ironson, and five children.

The venerable Old Bill photographed more luminaries in the sporting world than any other man. Recruits and stars alike, from the late Iron Man McGinnity, Mathewson and others, to the present-day stars of the baseball firmament were friendly with Ironson. Every manager and owner of major league teams treated Old Bill as one of the regulars in the baseball world. In 1910 he was selected to accompany the New York Giants on their spring training trip to the South. From that time until last spring, Ironson was with the first group of Giants that headed for the Southland. He covered every world series played during the present century.

COINCIDENCE IN DEATH

A striking coincidence is that the hospital in which Ironson died is built on the site of the old home grounds of the present New York Yankees, then known as the Highlanders, and where Ironson made the first baseball action picture ever used in a newspaper.

Ironson had been a photographer in the Hearst organization since 1902, when he became a member of the photograph department of the New York Journal, then publishing under that name both mornings and evenings. Later, when the photo syndicate now known as International News Photos, Inc., was formed, Ironson was transferred with other members from the Journal staff. From 1910 until the present he specialized in sport pictures, covering every phase of athletic activity.

VICTIM OF PLEURISY

When Ironson started as a newspaper photographer, the outfits now carried by cameramen were unthought of. In the old days photographers carried large, bulky cameras, known as "reflex" and which were imported from France. Ironson witnessed the advance of photographs and sport records simultaneously until today they are mentioned in the same breath.

Ironson's sudden death resulted from pleurisy which he contracted while recovering from a broken spine received while covering an assignment at Holmes Airport, Long Island.

England's Booters Trim Wales, 6-0

LONDON, Nov. 21.—(AP.)—England defeated Wales in an international soccer match at Stamford Bridge yesterday by 6 goals to 0. Teams representing England and Wales have been meeting in soccer fixtures since 1879.

Hugh McQuillan Weds Broadway Show Girl

NEW YORK, Nov. 21.—(AP.)—The New York Daily News says today that it had learned of the marriage last Saturday of Hugh McQuillan, former star pitcher of the Giants, and Gladys Nelson, a show girl in a production current on Broadway. The ceremony was performed in Rye, N. Y.

This is McQuillan's second marriage. He was divorced in June, 1928, at Worcester, Mass., by Mrs. Nellie Tracy McQuillan. His bride divorced David J. Spies, in Minneapolis, last summer.

WOLGAST BOXES YOUNG RUDY TONIGHT

By HARRY KECK,
Sports Editor.

Boxing shows are listed tonight at McKeesport and Johnstown, while two district boxers are booked for bouts in other cities. They are Jimmy Belmont, of Braddock, who is carded for the main event at Wellsville, O., against Roger Brooks, of Cleveland, and Pete Zivic, who meets Johnny (Pee Wee) Kaiser, of St. Louis, in one of the 10-round bouts of an all-star show at St. Louis.

Principal interest in Jim McGirr's weekly show at McKeesport centers in the appearance of Al Wolgast, of Cadillac, Mich., against Young Rudy, of Charleroi, in the 10-round main bout. Al is said to fight along the same aggressive lines as his brother, Ad, who went on to win the lightweight championship of the world from Battling Nelson and then lost it to Willie Ritchie. Since then, Freddie Welsh, Benny Leonard, Rocky Kansas and now Sammy Mandell have reigned as kings of the 135-pound division. Rudy in his most recent start lost a hard-fought 10-round bout to Hans Roberts, the German, at the Moose Temple. He also is of the "club fighter" type and the battle is likely to be a hectic one.

ANGELO BOXES LEONE

Young Angelo, of Swissvale, and Tony Leone, of Dover, O., who holds three wins over the popular Young Corsey, of Canton, O., are in the semi-final, Stanley Certo, of Monessen, and Matty Bakay, of McKeesport, in the second bout and Jimmy Thomas, of the Hill, and Johnny Edwards, of Huntington, W. Va., in the opener.

Mickey Solmen meets Young Guido, Mickey Doris battles Tommy Heilman and Johnny Haggerty opposes Young Nanci in three eight-round bouts topping the Johnstown show.

Ted Yarosz, of Monaca, is in with Billy Yeltz, of Cleveland, in the semi-final to the Jimmy Belmont-Roger Brooks bout at Wellsville. Dick Edwards boxes Young Max Schmeling and Frankie Lanz mingles with Kid Francis in four-round preliminaries.

Between Rounds

John Hernon, manager of Motor Square Garden, witnessed the Tommy Freeman-Farmer Joe Cooper bout at Cleveland Tuesday night and says that the bad eye Buck McTiernan hung on Joe here last week blew up from the first punch landed by Freeman and caused the referee to halt the battle before the opening round was over. The setback has lost Cooper a return bout with McTiernan here and Freeman has been signed to box the best opponent obtainable at the Garden one week from next Monday night. The Freeman-Cooper bout drew less than $5,000 in Cleveland.

Ray Eberle, Aliquippa's announcer-matchmaker, has landed the return bout between Carl Cavelli and Jackie Rodgers as the main event of his second show at New Brighton, early next month. He has Chet Smallwood and Ray Newton as his headliners next Monday night. Cavelli and Rodgers recently fought a sensational battle at the Moose Temple, with Rodgers winning by an knockout in the third round, and there has been a clamor for a return pairing.

Rodgers' next start will be against Davy Adelman, of Philadelphia, in the eight-round semi-final to the Jack Zivic-Tiger Joe Randall main event at Motor Square Garden next Monday night. Adelman will be remembered as the chap who, as a flyweight, fought a series of hot battles with Willie Davies for the so-called championship of the state. Johnny Haggerty and Joey Katkish are in the second bout at the Garden and Ken Harley and Tiny Eddie O'Neill will furnish the opener.

Emmett Rocco, Elwood City heavyweight, meets a clever boxer in Marty Gallagher, of Washington, D. C., in one of the two 10-rounders, in the Boston Madison Square Garden tomorrow night. Jake Zeramby and Andy Callahan are in the other feature number.

RYAN HAS MET BEST

Johnny Ryan, formerly Johnny Urban, the Lawrenceville heavyweight, will have considerable of an edge in experience over Young Jack Dempsey, of Conneaut, O., whom he meets in the 10-round main bout in the Moose Temple tomorrow night. He has been boxing professionally since 1926 and has met, among others, K. O. Christner twice, Pietro Corri twice, Osk Till, Ted Sandwina, Tony Stabenau, Mike Conroy, Young Stribling, Harry Fay, Lou Barba, Dan O'Connell, Joe Downey, Ole Anderson, Tony Stragmalia, Tom Roper, Carl Carter, Yale Okun, Clem Johnson, Frankie Carpenter and Benny Touchstone. He never has boxed in his home town as a professional, but recently returned here to go under the management of James (Red) Mason.

Nick Polis, of Aliquippa, and Chuck Zelnack, of Glassport, will box the second bout of the Moose show. They are 135-pounders. Allen Beatty, of McKeesport, and Johnny Fial, of Oil City, are paired for the semi-final, and Bus Hardy, of Beaver Falls, and Red Hartley, of the North Side, for the opener.

Art Shires, the fighting first-sacker of the Chicago White Sox, will make his ring debut in one of the four-round bouts on the Christmas Fund card in Madison Square Garden, New York, December 9. Teddy Hayes, former trainer of Jack Dempsey, is his manager.

FORTUNE EVANS STAYS HERE

Fortune Evans, Negro middleweight of California, who knocked out Frank Monroe in their bout at Motor Square Garden last Monday night, did not accompany Young Jack Thompson, his stablemate, when the latter left following his windup with Billy White, but will remain around here and box under the management of Johnny Ray. He is open for engagements now.

Leo Mosdy, of Erie, and Happy Atherton, of Indianapolis, flyweights who fought a torrid bout at Erie last Friday night, with the fans protesting the decision in Mosdy's favor, have been rematched for the same town tomorrow evening. Billy Edwards and Frankie Petrolle are in the semi-final and Eddie Kaufman and Johnny Kusic in another bout.

King Tut and Johnny Jadick are down for the main bout at the Arena, in Philadelphia, next Monday night.

Mike McNulty, of Detroit, writes that his lusty-hitting lightweight, Roger Bernard goes to the post again tomorrow night against Al Greenfield at the Olympia in Detroit, and the following Friday night boxes Benny Duke at Grand Rapids. Bernard took a rest following his tough campaign of eight fights in nine weeks and three in nine days, including his battle with Phil Goldstein here recently.

JORDAN SEEKS BOUTS

Mannie Seaman, of New York, wants to bring his welterweight, Irish Tommy Jordan, here for battles. He will let him box Buck McTiernan or anybody else at the weight.

A packed gymnasium is indicated for the Pittsburgh-Uniontown intercity amateur boxing show at the Keystone A. C. tomorrow. Interest is keen, especially in the debut of Frittie Zivic in the 106-pound match.

Lew Massey, who knocked out Harry Blitman last Monday night, will box Sammy Dorfman in the semi-final to the Pete Nebo-Al Singer bout in Madison Square Garden, New York, Friday night of next week.

Jerry Lowrey Has Ankle X-Rayed

Dr. Wuerthele, Pittsburgh Hockey Club physician, today took an X-ray picture of Jerry Lowrey's badly swollen ankle.

Lowrey, speedy young wingman, injured his ankle during the training campaign. It has failed to respond to treatment, and Manager Frank Frederickson, fearing that the bone may be chipped, today ordered his star to have the injured member X-rayed.

LOCAL GOLFER IN FINAL AT PINEHURST

PINEHURST, Nov. 21.—A. P. Dysart, Pittsburgh golfer, won his match in the semi-final round of the fourth division in the fourteenth annual Carolina tournament here yesterday. Dysart defeated Frank Dudgeon, of Pinehurst, and today faces J. P. Pearce, of Cleveland. H. C. Lowther, of Beaver, also won his match. Defeating J. K. Scattergood, of Philadelphia, by 3 and 2.

Neilson, Penn Sport Official, Is Dead

ATLANTIC CITY, N. J., Nov. 21.—(AP.)—S. B. Neilson, 53 years old, former University of Pennsylvania football star, is dead in the City Hospital as a result of injuries received November 11, when he was struck by an automobile. He suffered a fractured arm and internal injuries. Neilson was a member of the university board of athletics.

MUDDY FIELD IN PROSPECT AT LATROBE

LATROBE, Pa., Nov. 21.—For the first time this year, St. Vincent's football team is apt to run into a muddy field for their game with Allegheny, carded here Saturday. The Bearcats have had perfect weather all season and it has contributed much to their success because of their light team. Should the field be muddy on Saturday, the chances of St. Vincent's will be lessened, for they will be outweighed nearly 15 pounds to the man.

Yesterday Crowe gave his men about an hour of practice against the Allegheny plays, and the St. Vincent wingmen had little or no trouble in stopping the triple and double passes Allegheny features. Of course, watching the second team run the plays and having the masters of the formations run them is quite different, and Crowe no doubt will warn his men against the wide end runs that enabled the Meadvilleites to trim Waynesburg last Saturday.

The townspeople are planning a celebration in honor of Capt. Roy Dailey, and the flashy little back is sure to get a big sendoff in his final game. The rumors that he will go to West Point next year received further confirmation today from several of the Latrobe business men.

Fleming to Coach Butler Y Five

BUTLER, Pa., Nov. 21.—Beeler Fleming, International League baseball player, and well-known basketball ace in this section, has been named to coach the Butler Y basketball team during the season, Bert Bohler, manager of the team announced today. Bohler stated that he is booking a large number of games with college teams this year and expects to open the season the first Wednesday in December.

Former Eli Star Grid Mentor In Mexico

MEXICO CITY, Nov. 21.—What will the rock 'em and sock 'em boys of Yale football teams of yore think? Reginald Root, who once played at Yale and is now teaching the game here, embraced his Mexican pupils before they went on the field for a game with Mississippi. Coach Stevens better not try it in the Harvard Stadium. Mississippi won.

MAJ. GRIFFITHS RAPS GRID CRITICS

CHICAGO, Nov. 21.—(AP.)—Maj. John L. Griffith, athletic commissioner of the Western Conference, believes critics of college football, particularly investigators for the Carnegie Foundation, have searched for faults without giving attention to possible good qualities of the pastime.

At a dinner last night Maj. Griffith said:

"Those who charge college athletics are commercialized think only in terms of football. Football is the only one of 14 intercollegiate sports that has any considerable earning power, and actually supports the remaining 13. This raises the question of whether we should condemn the sports that have earning power solely because of this earning power, and should stress only the sports that lack earning power, simply because they have no appreciable earning power."

Play No. 23

Of Howard Harpster's diagrammed football series will appear in tomorrow's issue of the Pittsburgh Sun-Telegraph.

Irish in Last Drill For Northwestern

NOTRE DAME, Ind., Nov. 21.—(INS.)—Notre Dame today was to take its last hard workout for the Northwestern game, the eighth stiff contest of the season.

The unbeaten Irish warriors will journey to Evanston, Ill., again without the presence of Coach Knute Rockne, who has been sentenced to another week in bed by his physician, Dr. R. L. Sesenich.

A blood clot in Rockne's leg has limited the grid mentor to directing his squad's drill by remote control.

The squad went through a long offensive and defensive scrimmage yesterday in the gymnasium, due to a snow-covered practice field.

Petty's Nunn-Bush Ankle-Hugging OXFORDS
Fit Like a Glove

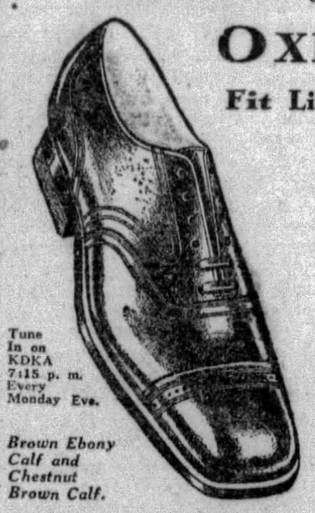

The ordinary way—Not fashioned
Ankle-fashioned the Nunn-Bush way

Tune In on KDKA 7:15 p. m. Every Monday Eve.

Brown Ebony Calf and Chestnut Brown Calf.

$10

Sizes 4 to 13 AAAA to EE

New Styles in Addition to Super-Comfort
Come in and try them on. You will say, "I can see and feel the difference."

PETTY'S
Nunn-Bush Shop
OPEN SATURDAYS UNTIL 10 P. M.
114 FIFTH AVENUE - - JENKINS ARCADE

Camel has the quality that smokers depend upon

It is all right to experiment but a pity to spend too much time experimenting when you might be enjoying the fragrant pleasure of smoking Camels.

It has been the experience of many smokers, after trying other brands, that Camels give constant and unfailing pleasure. Their mildness, due to choice tobaccos and expert blending, makes it possible to smoke them liberally without any tiring of the taste. This quality, which smokers have learned to depend upon, will be maintained, because Camels are made for those who know and appreciate the real pleasure of smoking.

when they learn the difference they flock to Camels

© 1929, R. J. Reynolds Tobacco Company, Winston-Salem, N. C.

MAJESTICS, WEST VIEW PRIME FOR BATTLE

E. PITTSBURGH READY FOR MONESSEN

By TOM BIRKS

Coach Art Rooney has called a special practice session of the Hope-Harvey Majestics for this evening. It is evident the Big Green machine is going to be in great shape for the two big battles ahead. On Sunday, a game with real appeal to the fans will be staged when the Majestics clash with West View, 1928 champions. Thursday, being Turkey Day, the Majestics will tangle with Kennedy's Big Red McChesneytown machine from Latrobe.

West View also is being primed, for last evening Manager Paul Muzzio, in keeping with the times, booked West View to appear at New Kensington Turkey Day, meeting the Burns A. A.

TWO BIG GAMES

For the present, fans will have two outstanding games Sunday. The West View Majestics battle is on the sandlotters' minds, and since that day when West View defeated Hope-Harvey, when the Big Green had one of the greatest sandlot combinations in the district, the fans have awaited a return game.

On Sunday we will see Cad Reese, forward passer par excellence, Harp Vaughan, Levey, Hull, and Whitmore of the Majestics, opposed to Kelsh, Klinzing, Stan Berkman, Cole and Havrilla. In the line Alex Fox of Pitt, will be in the Parker's lineup, while Andy Cutler, another former Panther luminary, will be doing battle for the Majestics.

So the fans will see plenty of real action. The game will be called at 2:15. Walsh, Gannon and Freizel will officiate.

At East Pittsburgh, the Valley fans will turn out to see the Firemen battle with the Monessen Olympics. Tommy Connolly pleased folks when he signed Jack Miers' colorful club from down along the Monongahela River, and the Olympics are going great funs. The Olympics have one of the best-coached clubs in the district.

Since beating the Smock Independents, Jack Mier has been priming his club for East Pittsburgh.

RELATIONS BROKEN

The McKeesport Olympics had an agreement to appear at Monessen on Thanksgiving Day, and after Manager Mier had stirred up a lot of interest around the Monongahela town, he was informed by Manager Iverson that the Olympics could not make the trip, stating that Monessen possibly could not pay the guarantee. So that probably will end relations between Monessen and the Olympics.

McChesneytown will travel to St. Michaels Sunday to meet the unbeaten Saints. St. Michaels have a fine club and played the Macs to a 0-0 score two years ago. Now Johnstown fans are asking for Kennedy and his club again. They will probably play to a record crowd.

Beltzhoover will meet the Conley Valley Tigers Sunday. Canonsburg meets the Armstrong Bulldogs, and Etna battles Verona.

OWLS DRILL IN SECRET

PHILADELPHIA, Nov. 21.—(AP.)—Temple University practiced in secret for Saturday's intersectional game with Drake University, yesterday.

RECUPERATES

BELLEFONTE, Pa., Nov. 21.—Capt. Sammy Confer, Bellefonte High fullback, who sustained an injured shoulder Armistice Day, is recovering rapidly.

Nittany Lions Work in Snow, Mud for Panthers

★ SUN-TELEGRAPH ★ SPORTS ★

THURSDAY, NOVEMBER 21, 1929 TWENTY-NINE

RECOVERING

FRANKLIN, Pa., Nov. 21.—More than nine weeks on the flat of his back, Joe Harris, former Pirate ball player, is able to sit up. His strength is returning slowly.

Meet Schenley in City Title Game Tomorrow

JONES GARNHAM LADLEY REGAN

GANTER BLOOM MACELLARO BROWN SELL CRAIG RISKE

EXCLUSIVE PHOTO by Pittsburgh Sun-Telegraph

South Hills High School eleven, champion of Section II of the City League, which will battle Walter Gross' crack Schenley High eleven, Section I champ, tomorrow afternoon in The Stadium, with the league crown at stake. South Hills is on the short end of the wagering, but is expected to give the heavier Bellefielders a tough battle and may turn in a surprise victory.

LIONS WORK IN SNOW FOR PANTHERS

STATE COLLEGE, Pa., Nov. 21.—(AP.)—Snow, following several days of rain, turned Penn State's pratice field into a slippery mud puddle yesterday as the Lions went through their second day of work in preparation for the Pittsburgh game Thanksgiving Day.

The condition of the field forced coaches to limit the practice to light work and delayed the first scrimmage until today.

The backs continued working on starting plays and running with the ball, while the line practiced charging.

Hartnett Awaits Results of Operation

CHICAGO, Nov. 21.—(INS.)—Gabby Hartnett, star catcher of the Chicago Cubs, was at his home today awaiting developments of an operation performed Tuesday to remove an elusive bit of tonsil.

The operation was performed to remove the trouble which crippled his right arm during the past season. Hartnett was operated on last summer for an infection of the tonsils, but the trouble continued and another trip to the hospital became imperative.

Fight Results

At Mason City, Ia.—Eskimo Gratio defeated Bob Graham, 10 rounds; Hymie Wiseman knocked out Johnny Ryan, 1 round.

At New York—Johnny Pena defeated Tommy Aboba, 10 rounds.

At Cincinnati—Santiago Zorilla defeated Midget Mike O'Dowd, 10 rounds.

CLARK MAY GET HARMON POST

CHICAGO, Nov. 21.—(INS.)—Uppermost among a flock of rumors regarding the selection of a successor to Patrick (Paddy) Harmon as president of the Chicago Stadium Corporation came the one today which says that Sheldon Clark, wealthy sportsman, had been tendered the post.

Sheldon, who is vice president of the Sinclair Refining Company, has been quoted as being willing to accept the job from which Harmon was ousted by the board of directors.

Reports which circulated after yesterday's directors' meeting hinted that some of the heavier stockholders in the stadium corporation had demanded Sheldon's selection.

Jack Dempsey, it was learned, had been stricken from the list of possibilities because it was thought he was not well versed in administering to the needs of a $7,000,000 corporation.

Y. M. H. A. COPS

The Y. M. H. A. handball team set down the Keystone Athletic Club when Winkleman and Gordon defeated Smith and Frank, 21-2 and 21-11, and Chersky and Wolf topped Cocken and Warren, 21-11 and 21-18, in league matches played on the K. A. C. courts last night.

THOMPSON REAL STAR

By CHARLES J. DOYLE

Just a few years ago the father of Lafayette Fresco Thompson informed this writer that he seriously considered taking his son out of baseball.

Fresco Thompson

"If he cannot play in the big leagues as a regular, I would prefer to have him follow a business career," said the parent.

Fresco, at that time, with a college education under his belt, was only a benchwarmer on the Pittsburgh club.

During the past season Lafayette Fresco, captain of the dashing Quakers, was one of the best secondbasemen in the sport. Enjoying his banner season of a short career, the frisky Fresco was eclipsed at the plate in the National League only by two keystone tenders—Rogers Hornsby and Frankie Frisch.

Thompson made more than 200 hits for the Quakers as he batted .325. He scored 116 runs and stood out as a remarkable leadoff batter. His second-base play scintillated.

Fresco was so brilliant throughout the season that John McGraw would like to get him back, but the skids between the Baker Bowl and the Polo Grounds have not been greased since Burt Shotton took over the managerial reins at Quakertown.

Fortunately for baseball, the effervescent infielder was not taken away from the sport he liked. After being traded to the lowly Phillies by the haughty Giants, Thompson startled fans with his announcement to the effect he would prefer to be a regular in Philly than a substitute in New York.

Thompson followed through on this drive by showing a big-league brand of play right at the outset. His part in getting the Quakers out of the cellar this season was an important one.

Fresco is as smart as Johnny Evers around the infield and, while he is a fighter, he is better able to control his impulses than the more unfortunate John of Troy. The wit of the nifty infielder is a subject of comment among his teammates and rivals.

Pie Traynor relates a crisp remark made by Fresco during the course of an exciting battle in Philly between the Pirates and Quakers. It was at the time that Chuck Klein was terrorizing the pitchers of the league with his over-the-fense wallops.

In this particular game, Thompson was on third as Klein came up. Ervin Brame was pitching cleverly, but Klein was on a rampage and the fast-ball hurler used extreme caution.

To diggress for a moment, the Stars and Stripes hung in the midsummer breezes from a pole in deep centerfield. Klein came up and refused to bite at three wide pitches. Brame had to get the ball over, Klein preferred to wait him out with the count three and two, Fresco yelled at the hard-working pitcher:

"Get ready to pick yourself out of that flag after this pitch, Brame!"

Thorp's Selections

BOWIE.

First race—Paradise Lost, Gulider, Paddock.

Second race—Single Star, Perkins, Port Harlem.

Third race—Chimney Sweep, Jolly Pal, Storm.

Fourth race—Iollan, Coin Collector, Host.

Fifth race—Coin Collector, Farmer, Host.

Sixth race—Vandal, Equation, Homelike.

Seventh race—Corposant, Spurrier, Festic.

Best bet—Iollan.

Long's Sport Comment

(Continued from Page Twenty-seven.)

ball in Clairton's territory. If blocking a punt is to be called a break, though it ought not to be, Clairton had four breaks, as it blocked four of the first six punts. Any team that can break through Union's line so often must be considered good, rather than lucky, and that is what I think of Clairton High and Coach Woodman. I hope to see this in Pittsburgh's leading newspaper."

THE committee in charge of the arrangements for the big testimonial dinner to be given in honor of William Muldoon, of the New York Boxing Commission, on the occasion of his 85th birthday anniversary on November 29—the tax on the guests, by the way, will be a mere $85 per plate—has invited Jake Kilrain to be one of the special guests.

William Muldoon

The presence of Kilrain, mingling with some of the top-line fighters of today, will link the past with the present in the fistic sport. For Jake was a star of the bare-knuckle days of the ring, in fact was one of the principals in the last battle fought without gloves for the heavyweight championship. That fight took place in Richburg, Miss., on July 8, 1889, and Kilrain, the challenger, was defeated by John L. Sullivan, the champion, in 89 rounds. Kilrain's proper name is John Joseph Killion. He started his ring career in 1880 and was active for 16 years. In his last fight, of which Baltimore was the scene on September 14, 1896, he was knocked out by Frank Slavin in the first round. He is now 70 years old.

GRID PLAYERS DISQUALIFIED

SANTA CLARA, Cal., Nov. 21.—(AP.)—Guido Simoni, John Casanova and Marvin Owen, three outstanding athletes of the University of Santa Clara, were declared ineligible yesterday for further collegiate athletic competition on the ground that they had signed away their amateur status in contracting optionally to play with the Seattle Club of the Pacific Coast Baseball League.

The announcement of disqualification was made by Prof. William Owen, of Stanford University, president of the Pacific Coast Conference.

Simoni is fullback on the Santa Clara football team and a pitcher on the varsity baseball team. Casanova is a halfback on the football team and a pitcher on the baseball team. Owen is first baseman and captain of the baseball team.

The basis of the disqualification was the asserted signing by the three students of optional agreements last September 14, to play with the Seattle Baseball Club. The agreements, it was asserted, were made through Justin Fitzgerald, Santa Clara baseball coach and scout for the Seattle club.

It was declared that Fitzgerald kept secret the agreements and that universitty authorities had no knowledge whatever of the deals. Santa Clara last Saturday defeated Stanford University at football, 13 to 7.

All three Broncho athletes emphatically denied that they had signed any contract with the Seattle club, but they admitted having entered into an agreement to sign a contract next May 31. They all denied having received any money for having made such an agreement.

The Santa Clara baseball coach, Fitzgerald, himself a former major league player and now a Seattle scout, also denied that he had signed the trio. He further denied knowledge of their having been signed.

VILLANOVA WORKS

VILLANOVA, Pa., Nov. 21.—(AP.)—The Villanova College football team was sent through a brisk two-hour drill in which Coach Harry Stuhldreher stressed upon the defensive playing of his line. The line showed numerous weaknesses against Davis and Elkins last week. The moving of Edwards to the tackle position has greatly strengthened the forward wall. Dixie Sheehan will be at the other tackle post.

Today's Race Entries

Bowie.

First race, $1,300, claiming, 2-year-olds, 6 furlongs—Rocko, 110; Fortisur, 110; *Zewette, 102; Gulfider, 113; Royal Hawk, 110; Paddock, 110; Lenox Avenue, 110; (a)*Eilona, 102; Brother Johnson, 110; Oleman Sunshine, 110; Playette, 107; (a)*Allanah, 102; Wave Top, 107; Frances St. L., 107. Also eligible—Princess Henry, 107; *Irma Queen, 102; Yeggman, 113; *Paradise Lost, 103; Marette, 107; Locket, 107. (a)P. R. Bulany and H. R. Dulany, Jr., entry.

Second race, $1,300, claiming, 3-year-olds and up, 6 furlongs—Water Lad, 115; *Port Harlem, 114; Sun Meddler, 115; Propus, 113; Candy Pig, 115; Black Watch, 113; Too High, 110; *Single Star, 113; Morsun, 113; Stupendous, 113; Bramablau, 115; Fly Across, 118; *Perkins, 114; *Lady Marie, 107. Also eligible—Virmar, 113; Irish Morn, 110; *Passing By, 111.

Third race, $1,300, purse, 2-year-olds, colts and geldings, 6 furlongs—Jolly Pal, 108; Guide Right, 108; Chimney Sweep, 110; (d)Handy Man, 108; (b)Light Touch, 110; Cymbal, 106; Poison Ivy, 108 (a)Top Kick, 110; (c)Make Believe, 110; We Dun It, 108; Zahn, 108; (b)Captain Hook, 108; Sage Fire, 108; Storm, 108. Also eligible—(d)Royal Light, 108; (c)Make Haste, 108; (a)Muskogee, 108; (a)Chee Chee, 108. (a)Audley Farm entry; (b)Sage Etable and Waterbury entry; (c)Le Mar stock farm entry; (d)R. A. Fairbairn entry.

Fourth race, $1,800, the Old Virginia handicap, 3-year-olds and up, 1⅛ miles—Iollan, 126; Room, 120; Coin Collector, 119; Islam, 116; Sun Hatter, 115; Host, 115.

Fifth race, $1,500, purse, 3-year-olds, 1 1-16 miles—(a)Cola Collector, 106; (c)Host, 108; Upset Lad, 113; Passing By, 106; (b)Chatover, 103; (a)Beau Wrack, 106; (b)Annapolis, 108; (c)Farmer, 106. (a)Sagamore Stable entry; (b)Wilson-Salmon entry; (c)A. W. Wentz entry.

Sixth race, $1,300, claiming, 3-year-olds, 1 1-16 miles—Vandal, 117; *Golden Angel, 107; *Sambo G, 107; Lommern, 114; *Kaffa, 104; *Homelike, 107; *Equation, 112; *Nihil, 107; *Tipperary II, 108; *Meteor Sparks, 107; Alayer, 115; *Fair Bill, 107; Bounding Deep, 112; Fortune's Favorite, 114.

Seventh race, $1,300, claiming, 3-year-olds and up, 1¼ miles—Festic, 116; *Grab Bag, 108; *Spurn, 101; Star Bright, 113; *Cupid's Dart, 106; *Graceful, 101; Opperman, 113; *Black Friar, 108; *Toanna, 108; *Estelle Marie, 101; Speedy Prince, 113; Fire Opal, 113; *Spurrier, 107; Resourceful, 110. Also eligible—The Worker, 109; Hat Brush, 116; *Humdinger, 106; Corposant, 116; Torrence, 113; *Celeritas, 107.

TO USE SAME LINEUP

BETHLEHEM, Pa., Nov. 21.—(AP.)—The return of Joe McLernon to the center position, and Allen Ware to his regular halfback position today indicated that the Lehigh coaches have decided upon using the same starting team against Lafayette that held Penn to a 10-to-7 score.

Moe and Joe—

IOLLAN, in the fourth race, is the Best Bet of Moe and Joe at Bowie today.

Their Long Shot Special is GOLDEN ANGER, in the sixth race.

Moe and Joe's Best Bet yesterday, CRYSTAL DOMINO, in the third race, also ran. Their Long Shot Special, NETTIE STONE, in the fourth, ran second.

BUCS PREPARE FOR RANGERS

(Continued from Page Twenty-seven.)

ronto Tuesday. Two of his goals climaxed one-man thrusts.

The Bucs first win of the new season came on the occasion of their second start, and it set something of a local record in that never before had a Pittsburgh pro team been able to chalk up a triumph that early in the race.

The Pirates' greatly improved showing of Tuesday night can be attributed in part to the "Simon Legree" tactics of Manager Fredericksen and Trainer Jack Harris. Freddie keeps the boys working overtime on the ice, and Harris has them out doing road work when they are not on skates.

Few of the fans who saw the locals display of pep and dash against Toronto realized that the fierce game marked the Bucs second workout of the day. Fredericksen put his charges through a tapering-off session at 9:30 that morning.

NEW MEN SHOW WELL

Archie Briden, the Pirates' new forward, broke into the scoring column during his second appearance in Pittsburgh uniform. His long, well-timed pass to Fredericksen for a score was one of the high spots of the Toronto rout.

Bud Jarvis, another new wingman, was the victim of some great stops by Lorne Chabot, Leaf goalie. Cliff Barton, the third member of the Bucs "rookie" line, saw comparatively little action Tuesday, but Fredericksen plans to use him regularly as soon as he becomes thoroughly familiar with the Pirate formations.

Fredericksen is setting a fine example for his men in the matter of team play. He is credited with more assists than any other man in the National League.

Harold Darragh and Jerry Lowrey have given exceptionally good performances while playing under big handicaps. Darragh has been nursing a couple cracked ribs, and Lowrey a badly sprained ankle.

Benny Leonard, owner of the local club will return to Pittsburgh Saturday to see his men battle the Rangers.

Hib Milks is passing the puck with more skill and frequency than he ever did before, and his willingness to co-operate in the team play is playing no small part in the Bucs' improvement.

RACE MEET CERTAIN

ST. AUGUSTINE, Fla., Nov. 21.—(AP.)—Announcement that the proprietors of Keeney Park, St. Johns' County horse-racing track, had not changed plans to hold a 26-day winter racing meet starting December 14 was made yesterday in a signed statement by George W. Bassett, Jr., legal representative of the Florida Jockey Club, of St. Augustine.

100 CAGERS REPORT

BUTLER, Pa., Nov. 21.—More than 100 candidates answered the first call for basketball practice in the Butler High School gym yesterday afternoon. Coach Regis Heimer has announced that a cut in the squad will be made the latter part of the week. Only two lettermen are back from last year's squad, Ralston and R. Lobuono.

"AL-14"

Formula AL-14 is not just another cold remedy but is the greatest contribution of modern science in years for the relief and prevention of colds.

True, it costs a little more, but it is worth all it costs, because there is a complete treatment in each box and AL-14 absolutely does the work.

Do not delay. See your druggist today.

3 ROADS TO Success in AVIATION

1.—Aviation Ground Course

Fundamental training in Aeronautics. U. S. Department of Commerce Ground Course Requirements preliminary to Private Pilot's License. Classes taught by U. S. Army Instructors and Aeronautical experts.

2.—Aviation Mechanics Course

Complete lecture and laboratory course in airplane design and construction, engine construction and operation, preliminary to Airplane and Engine Mechanics' License. Day or night classes.

3.—Aviation Business Course

Advanced instruction for business men and women desiring to enter the field of aviation. All phases of the aviation industry, including airport management, air transport operation, aviation advertising, traffic management, aircraft sales.

REGISTER NOW!

Write or Call—Open Evenings

Penn School of Aviation

(Operated by a Subsidiary of Pittsburgh Aviation Industries Corp.)

724 Oliver Building, Pittsburgh · · Atlantic 0816

Courses given in cooperation with University of Pittsburgh Downtown Division.

DUQUESNE UNIVERSITY vs. HASKELL INDIANS

FORBES FIELD

SATURDAY, NOVEMBER 23

KICK-OFF AT 2:00 P. M.

SEAT SALE AT Honus Wagner's, 813 Liberty Ave.

Spalding's, 608 Wood Street — Keystone A. C.

Joseph Horne's Store — Gimbels Dept. Store

Reserved Seats, $2.00-$1.50. General Admission, $1.00, Left Field Bleachers.

BIG SAVINGS ON HIGH QUALITY

Pathfinder BATTERIES

Two-Year Guarantee

Pittsburgh motorists can save real money on these sturdy PATHFINDER batteries. Strictly high quality, full size, guaranteed. Will give you dependable power and long service at lowest possible cost. Prices so low you need not experiment. Have us install a quality PATHFINDER and know you have a real "bargain." Full size plates. Wooden separators are made exclusively of Port Orford Cedar specially treated. Prices low enough to meet every pocketbook. You can rely upon our assurance that we have carefully investigated PATHFINDER batteries and know they are quality through and through. Come in today. Be battery safe for winter days and nights. Have us install a powerful PATHFINDER battery in your car.

SERVICE
FREE Water
FREE Testing
FREE Installation
Charging
Road Service

15 PLATE
$8.35
And Your Old Battery

Open Evenings

CHAINS GOODYEAR RUBBER ALL SIZES
Also Complete Stock Steel Chains

ALCO TIRE CO.

3560 BIGELOW BLVD.—*Mayflower 5300*
East End—6350 BROAD STREET
Truck Tires & Service—15 SECOND AVE.

NEW YORK CLOSE WITH NET CHANGES

THURSDAY, NOVEMBER 21, 1929

1929 High	1929 Low	An Div Rate $	Stocks	High	Low	Close	Net Ch'ge
			A—A—A—A				
87⅞	37	......	Abitibi Pow & Paper	39¾	39½	39¾	-1¼
189½	62	......	Abraham & Strauss	69	68½	69	0
50	23¼	6a	Adams Express	29⅝	26⅛	29⅝	+3⅝
104⅜	7	......	Advance Rumely	14	13¼	14	+½
119	15	......	Do pref	21½	21⅛	21½	+1½
4⅝	¾	......	Ahumada Lead	1	⅞	⅞	-⅛
223¾	77	4.50b	Air Reduction	135	115	133¼	+16⅜
11¼	2	......	Ajax Rubber	2¾	2½	2¾	-⅛
10¼	4¼	......	Alaska Juneau	6½	6¼	6⅜	-¼
25	5	......	Albany Perf Writ Pap.	10	10	10	0
56½	17	......	Allegheny Corp	25⅜	24¼	25	-¼
118¾	86	5.50	Do pref w war	96¼	95	96¼	+1⅜
92	80½	5.50	Do pref x war	86½	86½	86½	......
354¾	197	6	Allied Chem & Dye	255	245	255	+10¾
125	119	7	Do pref	122	122	122	+1
75½	35⅛	2	Allis-Chalmers	48½	46	48½	+1
42⅜	17½	2	Amerada Corp	21½	21¼	21½	+½
28⅝	4	......	American Agri Chem	7⅝	7⅜	7⅜	+⅝
73¾	18	......	Do pref	26	25	25	-1¼
157	65	3b	American Bank Note	92	87	92	+5½
20½	7¾	......	American Beet Sugar	8½	8⅛	8⅛	+⅛
76½	21	......	American Bosch Mag	34¼	32½	33⅝	-1¼
62	41	2.40	American Brake Shoe	44⅞	44⅛	44⅞	-1
34¾	4½	......	American Brown Bov	12⅝	11⅛	12	+¾
184½	68	5b	American Can	117½	110¼	116¾	+4¾
142	136	7	Do pref	139½	137¼	139½	......
106½	75	6	American Car & Fdy	87	85¼	87	+2
95½	70¼	7	American Chain pref	78½	78⅛	78½	......
81⅞	27	2	American Chicle	41	40	41	+1¾
85	20	1.60a	American Com Alcoh	27½	26	27½	+1½
98½	28	......	American Europ Sec	36	36	36	+5
47¼	20	2	American Encaus Til	22	22	22	......
199¼	50	......	American & For Pow	75⅝	69½	75⅝	+5½
108½	101½	7	Do pref	104	103¾	104	+2⅜
103	88¼	......	Do 2nd pref	91¼	91	91¼	+1¼
42	19½	2	American Haw Steam	21¼	20½	21	-¾
35	3⅞	......	American H & Leath	......	......	......	......
52¼	25	......	Do pref	30	30	30	......
85⅝	40	3.60	American Home Prod	51¼	51	51	+1
54	29	3	American Ice	38½	38	38	-¼
96	86	6	Do pref	86⅝	86	86	0
96¾	29½	2a	American Internat	43	40¼	43	+2⅝
8⅞	2½	......	American-La France	3	3	3	0
136	90	8	American Locomotive	110⅞	108¾	110¼	+2¼
119⅝	112	7	Do pref	115	115	115	+3
279¾	144	7b	American Mach Fdy	*173	173	173	......
81¾	31½	3	American Metal	46	45	46	+1⅛
17⅞	1	......	American Piano	2⅝	2½	2½	0
80½	69⅞	1a	American Pow & Light	80⅝	78	79	+1½
80	70	3	Do 5% pref	71¾	71¼	71¾	......
104	92¼	6	Do 6% pref	98½	98⅛	98½	+½
55⅝	28	1.50	American Rad & Stan S	35½	34¼	35½	+¼
64¾	12½	......	American Republics	22⅜	19⅜	22⅜	+3⅝
164⅜	60	2a	American Roll Mills	83⅜	79¼	81⅞	+1⅞
74¾	35	5b	American Safety Raz	57½	57½	57½	+½
41⅞	21½	2	American Seating	22⅛	21¾	22⅛	+⅛
112½	70	8	American Shipbuild	80	80	80	......
180¼	62	4	American Smelt & Ref.	77⅞	76½	77¾	+¾
138	124½	7	Do pref	132½	129⅝	132½	+2
49	38	3	American Snuff	41	41	41	......
79	35¾	3	American Steel Fdy	50	47½	50	+2½
85	40	2.50b	American Stores	47	46½	47	+⅜
94¼	56	5	American Sugar Ref.	63	61⅞	63	+1
60	18	3	American Sumatra Tob	26¾	26	26	-½
32⅝	17	5	*American Tel & Cable	24¾	24	24¾	......
310¼	193¼	9	American Tel & Tel	226½	221¼	226½	+8½
232½	160	10b	American Tobacco	206	200¼	206	+6
235	160	10b	Do B	207	201	206½	+4½
181	115	8	American Type Found.	133	130	132	+2
199	50	1a	American Water Works	83¾	75	81¾	+6¾
104	97	6	Do 1st pref	99⅞	99¾	99¾	+¼
27⅞	5⅞	......	American Woolen	9⅝	9⅛	9⅝	0
58⅜	15½	......	Do pref	21½	21½	21½	......
49¼	7	......	American Zinc & Lead	11⅜	10½	11⅜	+⅜
111¼	49¾	6	Do pref	60	60	60	-½
140	70	7	Anaconda Copper	85⅜	83	85	+⅜
80	25	2.40	Anchor Cap Corp	43⅜	42⅞	43	-⅞
68⅜	30	3	Andes Copper	38	37	37½	-⅞
49½	18½	2	Ancher-Daniels Mid	28	27	28	+½
95	75	7	Armour of Del pref	80	79	80	+1
18⅜	5⅛	......	Armour of Ill A	6½	6⅜	6½	0
10¼	2¾	......	Armour of Ill B	3½	3⅜	3⅜	-⅛
86	59	7	Armour of Ill pref	65	65	65	+2
40⅞	7⅜	......	Arnold Constable	11⅝	11¼	11⅝	+⅜
80⅞	22½	1.50	Art Metal Construct	23	22½	22½	-1⅛
58¾	35	3	Assoc Apparel Ind	36¾	36¾	36¾	-¼
70¾	25	2.50	Assoc Dry Goods	38⅝	33⅝	38	+3
298⅝	195½	10	Atchison T & Santa Fe	232	227	230½	+8½
104¼	99	5	Do pref	101¾	101¾	101¾	+¼
209½	161	10	Atlantic Coast Line	172	172	172	+1
86⅞	32½	......	Atlantic Gulf & W I	73½	72½	73	-1
62⅞	45¾	4	Do pref	57¼	57⅛	57¼	+¼
77⅞	30	2b	Atlantic Refining	43	41½	43	+1
140	67	5b	Atlas Powder	87	86⅛	87	+1¾
514	120	4a	Auburn Automobile	160	152	160	......
11¾	3¼	......	Austin Nichols	4⅞	4¼	4¼	-¼
42½	18	......	Do pref	25	25	25	0
65	49½	4.49	Austrain Cred Anstalt.	54	54	54	0
20	5⅜	......	Aviation Corp	7⅞	7½	7½	0
			B—B—B—B				
66⅝	15	......	Baldwin Locomotive	29	25	29	+2
145½	105	7	Baltimore & Ohio	119	117½	119	-¼
90⅝	55	3.50	Bangor & Aroostock	64¾	63	64¾	+1¼
49¼	20	2.25b	Barnsdall Corp A	25⅝	24⅛	25⅝	+⅜
118¾	55	2	Bayuk Cigars	64	64	64	+½
32⅞	15	......	Beacon Oil Co	18	17½	18	+⅛
181	74⅞	4	Beatrice Creamery	85¼	85¼	85¼	+⅛
101	45	3	Beech-Nut Packing	70¼	69¾	69¾	+1¼
104⅜	25	2	Bendix Aviation	34¼	33¼	34¼	-⅜
60⅞	25	2	Best & Co Inc	37	36½	37	-1
140¾	78¼	6	Bethlehem Steel	93	89	93	+2½
128	116⅝	7	Do 7% pref	123	119⅝	123	+3
136¾	87	5b	Bohn Alum & Brass	49⅞	48½	49	-¾
100½	58	3	Borden & Co	68	65	68	+3
86⅜	26	4	Borg Warner	34¼	30¼	34¼	-¼
145	85	......	Boston & Maine R R	101½	100	101½	......
63⅝	8½	......	Briggs Mfg Co	11⅝	11⅛	11⅛	0
43½	23¼	2	Briggs & Stratton	25	24⅞	25	0
73⅞	14½	3	Brockway Motor Truck	18⅞	18½	18⅞	+¾
12¾	7½	......	Brooklyn&Queens Tran	8⅞	8½	8⅞	+⅜
65	50	......	Do pref	50	50	50	+1½
81⅛	40	4	Brooklyn-Manhat Tran	60⅜	58¾	60⅜	+⅞
92⅝	77½	6	Do pref	83¾	83½	83¾	+¼
248½	99	5	Brooklyn Union Gas	131	125	131	+8
55¼	16¼	3	Brunswick-Balke Coll.	28	26⅝	27½	+½
44¼	4½	......	Brunswick Terminal	10	10	10	......
42¾	14	1	Bucyrus & Erie	20½	20⅛	20½	+¼
50	26½	2.50	Do CV pref	33	33	33	-1
22⅞	9	1.25	Budd Mfg Co	11⅝	11⅛	11⅛	-⅜
54¾	39	2	Bullard Co	32½	32	32	......
32⅝	21¼	3	Bulova Watch Co	27⅞	27	27¾	-⅝
127	88	8	Burn Broth A	91	91	91	0
96⅞	29	3.80	Burroughs Add Mach	45⅞	44⅝	45⅛	+⅛
89⅛	33	2a	Bush Terminal	40	40	40	0
9½	2	.50	Butte Copper & Zinc	4	4	4	-⅛
12⅞	5	2	Butte & Superior	6¼	6¼	6¼	-⅜
192⅞	50	......	Byers (A M) Co	74½	67	73¾	+4¼
47⅞	20	1	By-Products Coke	28¾	26⅝	28¾	+1⅝
			C—C—C—C				
84⅞	63½	4	Califor Packing	71	71	71	⅝
4	1	......	Callahan Zinc & Lead.	1¼	1¼	1¼	0
136¾	74	10	Calumet & Arizona	97½	95	97½	+1
61⅞	25	4.50	Calumet & Hecla	39¾	37½	38½	-1
49½	20	2	Campbel W & C Fdy	23⅛	23	23	-⅛
98¾	45	5	Canada Dry Ging Ale	66⅞	66	67	+3⅜
265⅜	139⅝	10	Canadian Pacific	202¾	200⅛	202½	+3
48¾	30	2.80	Cannon Mills	31½	31	31½	0
65⅛	17	......	Capital Administrat	24	24	24	-½
89⅞	29	3	Do pref	34⅞	34⅞	34⅞	+⅞
467	130	6	Case (J I) Thresh Mach	173¾	167	172	+2
42¼	8⅞	......	Cavanagh-Dobbs	9½	8⅞	9	0
79⅜	31	3	Celotex Co	39¾	39	39¾	+¼
59¾	28¼	2	Central Alloy Steel	37	34¼	37½	+⅝
120	52¼	6	Cerro De Pasco Consol	70½	69	70½	+½
32	11½	......	Certain-Teed Prod	14½	14¼	14½	0
82	56⅛	7	Do pref	56⅜	56⅛	56⅜	......
80¾	18	......	Checker Cab Mfg	40⅝	39⅞	39⅞	+⅝
279¾	160	10	Chesapeake & Ohio	203	198½	201	+5
92	42½	3	Chesapeake Corp	59¼	56⅝	59¼	+1½
19¾	4	......	Chicago & Alton	5½	5½	5½	+⅜
25¾	8½	......	Do pref	6⅜	6⅛	6⅜	-⅛
28⅞	7	......	Chicago Great Western	10⅛	10⅛	10⅛	-⅛
63⅝	17½	......	Do pref	31⅞	30	30	-1
44⅞	16	......	Chicago Mil & St Paul.	24½	22½	24½	+1
68⅜	28½	......	Do pref	41⅞	39¼	41⅞	+¾
108½	75	5	Chicago & Northwest.†	90	88	89⅝	+2⅛
47½	21⅞	......	Chicago Pneumatic Tl.	28½	28½	28⅞	+¼
61¼	47	3.50	Do pref	50¼	50¼	50¼	+¼
148½	101	7	Chicago Rock I & Pac.	118⅛	116	118⅜	+1⅝
102⅞	96⅜	6	Do 6% pref	99½	99½	99½	......
50	27½	3	Chickasha Cotton O	29½	29½	29½	0
75⅞	44	2.40	Childs Co	54	54	54	+½
135	26	3	Chrysler Corp	34	32⅝	34	+½
62¾	40	3.60	City Ice & Fuel	48	48	48	+1½
27	7¼	1	City Stores	11⅞	11	11	0
61⅞	25	......	Clark Equip	36	36	36	+2
72¾	35¼	5	Cluett Peabody	38½	38½	38½	+½
154½	101	4	Coca-Cola Co	124¾	124	124¾	+2⅛
72¼	12	......	Collins & Aikman Co	16	14¾	15	-¼
78½	28¾	......	Colorado Fuel & Iron	35	34⅛	34⅛	-1⅝
344	105	5b	Columbia Carbon	148	138½	148	+6
140	52	2	Columbia Gas & Elec	74⅝	69⅞	74⅝	+5⅜
109	99¾	6	Do pref	103	101⅛	102½	+1⅜
88⅜	16⅛	.87	Columbia Graphophone	25	23	24	+⅛
72⅛	18	2	Commercial Credit	25½	24⅝	25½	+⅛
51⅞	31⅞	3	Do A	34⅞	32	35	+2½
69	28⅛	......	Commercial Invest Tr.	44	43	43½	+1¼
68	20⅛	......	Commercial Solvents	29⅝	27¾	29½	-¼
24¼	10	......	Commonwealth & South	14½	13⅜	14¼	+⅜
93	35	2	Conde Nast Publish	38⅞	38	38⅞	......
86¾	11	......	Congoleum Nairn	15	14⅛	15	+⅜
92⅝	43	5.50b	Congress Cigar	54⅞	52⅝	54⅞	+2⅞
96¼	40	7	Consol Cigar	49	48½	49	0
25⅛	10	2	Consol Film Ind	16	15⅛	16	+⅜
30¾	15¼	2	Do pref	21¼	20⅞	21¼	+⅜
183¾	80½	4	Consol Gas	100½	96½	100½	+3⅞
100⅝	93¼	5	Do pref	98½	96½	98	+1½
......	......	......	Consol R R of Cuba	......	......	......	......
70⅝	49	6	Do pref	50½	50	50	-1
6⅛	1⅛	......	Consol Textile	1½	1½	1½	0
11½	4⅛	......	Container Corp B	4⅞	4⅞	4⅞	0
90	25¼	......	Contin Baking A	38½	37½	38	-¾
15¼	4⅞	......	Contin Baking B	6	5⅞	6	+⅛
100	80	8	Contin Bak pref	87	87	87	0
63¾	39½	1.20	Contin Bank N Y	40	39½	40	0
92	39¾	2.50	Contin Can	55⅞	53	55⅞	+1½
26	26	......	Contin Diamond	28⅞	27⅞	28⅞	......
110¼	46½	2	Contin Insurance	66	63⅜	66	+4
28⅜	6½	.80	Contin Motors	8	8	8½	0
47⅛	18	......	Contin Oil	25⅞	25	25⅞	+1
126⅜	70	3.50b	Corn Prod Ref	92½	91	92	+½
82¼	20⅛	2a	Coty Co	30⅝	29⅞	30½	+¼
29½	26⅛	......	Cream of Wheat	29	28	29	-½
325	17	1a	Crosley Radio	22¾	21	21	0
79	38	......	Crown Cork & Seal	47⅞	47¼	47¾	-1¼
121¼	76	5	Crucible Steel	82¼	80	82¼	+2½

1929 High	1929 Low	An Div Rate $	Stocks	High	Low	Close	Net Ch'ge
			C—C—C—C				
5½	¾	......	Cuba Cane Sugar	1¼	1¼	1¼	0
24½	5	......	Cuba Co	10½	10½	10½	-½
17	7	......	Cuban-Amer Sugar	8½	8⅛	8⅛	......
67⅞	36⅞	4	Cudahy Packing	43½	42⅝	43½	+1⅝
132	100	6.50b	Curtis Publish	112½	112½	112½	+1½
30⅛	7⅞	......	Curtiss-Wright Corp	9¼	9	9	-¼
37⅞	14	......	Do A	18⅜	18	18½	0
121¼	58	3.50	Cutler Hammer	76	75	75½	+½
126½	63	......	Cuyamel Fruit	105	105	105	-2¼
			D—D—D—D				
69¾	21¼	......	Davison Chemical	30½	30	30½	+½
46⅞	23⅜	1.59h	Debenhams Sec	26⅛	26¼	26⅛	-⅛
226	141½	9	Delaware & Hudson	168	167¼	168	+1¼
169¾	120¼	7b	Delaware Lack & West	145½	141½	145½	+4½
......	......	......	Denver & R Gr West	......	......	......	......
77¾	49	......	Do pref	60⅝	59½	60⅝	+⅞
11¼	6½	1	Dome Mines	7	6⅞	7	0
54¼	12	1.20	Dominion Stores	25	24	24½	+¼
126⅛	70	4	Drug Incorp	80½	76	80½	+1⅜
92	25	4a	Dunhill Internat	43⅝	43	43⅝	+⅝
231	80	5.20b	Du Pont de Nemours	113¾	111½	112½	0
119⅜	108¾	6	Do deb	113	109	112½	+3½
100⅞	96½	5	Duquesne Lt 1st pref	99½	98	99½	......
			E—E—E—E				
264¾	162	8b	Eastman Kodak	184	180	184	+2
76⅞	20½	3	Eaton Axle & Spring	31⅛	30⅛	30⅛	+⅛
39⅞	11⅛	2.50	Eitingon Schild	13⅜	13⅜	13⅜	+⅛
112½	59	6.50	Do 1st pref	60	60	60	+⅛
174	50	6	Electric Auto Light	79	77½	78⅛	-⅝
18⅞	3¼	......	Electric Boat	5⅛	5⅛	5⅛	0
86⅞	29⅝	1	Electric Pow & Light	43	38¼	43	+4¼
109¼	101¼	7	Do pref	104⅛	103⅛	104⅛	+2⅛
104½	55	5	Electric Stor Battery	81⅞	81	81⅞	-⅛
22⅛	3¼	......	Emerson Brant A	5⅛	5	5⅛	+1⅛
83⅝	49¾	5	Endicott-Johnson	63¾	60	60⅝	+1¼
79⅝	31	7a	Engineers Pub Ser	41¼	39	40⅛	+1¾
123	87	......	Do pref	90	90	90	+3
109	84¼	5.50	Do 5% pref ww	92	92	92	0
93½	41½	......	Erie R R	55¼	53	55	+1⅜
66¼	56¼	4	Do 1st pref	64	62	64	+2½
63⅞	52	4	Do 2nd pref	58	56½	58	......
78¾	15	2.50a	Evans Auto Load	26¼	26	26¼	+1¼
			F—F—F—F				
51⅞	29⅝	2.40	Fair (The)	30½	30	30½	+¾
54⅞	29¾	3	Fairbanks-Morse	38¼	38¼	38¼	+¼
22⅜	5	.80	Federal Mot Truck	8½	8½	8½	-¼
56¼	28	2.40	Federal Water Ser	36	35⅛	36	+½
123	47½	2	Fidelity-Phenix Fire	72	70½	72	+½
90	48	1.50	First Nat Stores	57	55	57	+⅞
20½	3½	......	Fisk Rubber	4½	4¼	4½	0
54	38	......	Florsheim Shoe	40	40	40	0
82¾	32⅛	3	Follansbee Brothers	43⅜	40	43¾	+3¾
95	33	1	Foster Wheeler	47½	44	47½	+3
69⅝	16½	......	Foundation Co	19¾	19⅜	19½	+½
105⅝	40	4	Fox Film A	67	64¼	66⅞	-⅝
54⅞	23¾	4	Freeport-Texas	34⅝	33¾	34	-⅛
			G—G—G—G				
25	8¾	......	Gardner Motor	5	4½	5	+1
123½	75	4a	General Am T Car	89¾	85	89	+1⅛
94¾	42¼	4	General Asphalt	56	54	55⅞	+2
69¾	24	2	General Bronze	29¾	29½	29½	+½
61	23	......	General Cable	32½	31½	31½	-1½
74	42	4	General Cigar	54½	52⅝	54½	+1½
403	168¼	6b	General Electric	227	212	226½	+14
11¾	11	.60	Do special	11⅛	11	11⅛	+⅛
81¾	35	3	General Foods Corp	51	50	51	+¼
112	59¾	1.50	General Gas & Elec A.	80	78	80	0
89⅛	50	3.50b	General Mills	53⅞	52	53	+½
100	87⅞	6	Do pref	89⅛	89⅛	89⅛	+⅛
91¾	33½	3.60b	General Motors	42⅞	41⅞	42¼	0
126½	115	7	Do 7% pref	118¼	117½	118¼	+1¼
52	30	4	General Outd Adver A.	40	40	40	0
41	9½	2	Do ctfs	18½	17	17	-2½
98	20	6j	General Pub Ser	34½	32¼	34½	+3½
126½	70	5	General Ry Signal	88¾	85	88¾	+3¾
88½	50	4.25b	General Refractories	63⅜	62½	62¾	-½
143	80	5b	Gillette Safety Razor	103¾	99¾	103	+3
48⅛	10½	......	Gimbel Brothers	17⅛	17	17¼	-⅜
64⅛	26	2a	Glidden Co	34	33⅜	34	+⅛
66	9⅛	......	Gobel (Adolph)	15¼	15	15	-¼
82	31½	2.50	Gold Dust	42¼	41½	42	+[illegible]
120	105	6	Do pref	98	98	98	......
105¾	42	4	Goodrich (BF) Co	47⅞	46¾	47	0
115½	104½	7	Do pref	98⅞	98⅞	98⅞	......
154½	60	5	Goodyear Tire & Rub	70⅝	68½	70	-¼
104⅞	90	7	Do 1st pref	94	92	94	+2
60	14	2.50	Gotham Silk Hosiery	24½	22	24	......
54	7⅝	......	Graham-Paige Motor	9	8⅝	9	0
49½	7	......	Do ctfs	8⅞	8¼	8⅞	-⅛
102⅞	48	8	Granby Consol	60	58	59¾	+⅞
96½	39	1	Grand Stores	43	41	43	-1½
32⅞	9⅛	......	Grand Union	14¼	13¼	13¼	-1⅜
54⅜	30	3	Do pref	37⅞	36	36¾	+½
63¾	32	4	Granite City Steel	43	40	43	+4
59	42	1	Grant (WT) Co	44	42½	44	0
128¼	85¼	5	Great North pref	96½	96¼	96½	+½
122¼	80½	5	Do pref ctfs	96	95	95	-¼
39⅛	19	2	Great North Ore ctfs	25	24⅝	24¼	+¼
44	28	2.80	Great Western Sugar	30½	30⅛	30½	+¼
70	14¼	2	Grigsby Grunow	19⅞	18⅛	19½	-½
59	18	......	Gulf, Mob & North	30⅛	26	30	+5
79	42	4	Gulf States Steel	48½	48¼	48¼	+¼
			H—H—H—H				
56¾	12	......	Hahn Dep't Store	15⅜	15	15	+⅛
31	21½	2	Hartman Corp A	23	22¾	23	+½
41⅞	13	1.20	Hartman Corp B	17½	17¼	17½	+½
68⅜	5½	8j	Hayes Body	9	9	9	-⅛
130	80	3	Hercules Powder	80	80	80	......
143⅛	45	......	Hershey Chocolate	73	72	73	-1¼
148¼	60⅝	4	Do pref	85½	84	84	-⅝
51	21	2.50	Holland Furnace	29	28½	29	-⅝
52¾	13	1.50	Houdaille Hersh B	17	16¾	17	0
......	......	3.10	Household Finance	......	......	......	......
52¼	45	......	Do pref	47	47	47	0
79½	40	4b	Household Products	51½	50½	51	......
109	23	......	Houston Oil	50⅞	46½	50½	+3½
82½	35	4.50b	Howe Sound	41⅛	40⅞	41⅛	+¾
58⅜	34½	3.50	Hudson & Manhat	48⅜	48⅜	48½	-½
84	60¼	5	Do pref	75¼	75¼	75¼	+2½
93½	38	5	Hudson Motor	48	46¾	48	+⅛
82	18	2a	Hupp Motor	22½	21¾	22	+⅛
			I—I—I—I				
153½	116	7	Illinois Central	129½	129	129½	+1¾
39⅜	17¾	2	Independ Oil & Gas	25	24½	24⅝	+⅛
32½	8½	......	Indian Motocycle	5¼	5⅛	5⅛	......
53	13⅛	......	Indian Refining	21¾	20¼	21⅞	+1½
51¼	11½	......	Do ctfs	20¾	19	20¾	+1¾
135	68½	......	Indust Rayon	85¾	82	84½	-½
113	77	3.50	Inland Steel	77¼	77¼	77¼	+¼
66¾	22	4	Inspiration Consol	32⅞	32	32½	0
58⅜	15	......	Interboro Rapid Tran	17⅞	16⅜	17	-⅛
14¼	2	......	Intercon Rubber	6	6	6	-⅛
17⅞	4	......	Internat Agric Corp	5¼	4¾	4⅞	-⅜
88½	42	7	Do prior pref	47	47	47	......
255	125⅞	5	Internat Bus Mach	135¼	135¼	135¼	+2¼
102¾	50	4	Internat Cement	55	54¾	55	+1
103½	8	......	Internat Comb Eng	14¼	12½	13⅜	+⅜
142	65	2.50	Internat Harvester	86¼	80	84⅛	+3⅞
145	137	7	Do pref	139	138¼	139	+1
59½	23	2a	Internat Hydro Elec	34	33	34	+⅝
102½	47	3.20	Internat Match pref	68⅝	66¾	66⅞	-1⅛
72¼	25	1	Internat Nickel	32⅞	31½	32¼	0
44¼	20	2.40	Internat P & Pow A	30¾	28	30¾	+1⅞
33⅞	12	......	Internat P & Pow B	20¾	17⅞	20¾	+2½
26⅛	9	......	Internat P & Pow C	15	14½	15	+¼
95	77	7	Internat P & P pref	80⅜	80⅜	80⅜	+⅜
68⅜	42	8	Internat Print Ink	49	49	49	0
59	34	......	Internat Rys Cent Am	26	25	26	......
77½	54	2.50	Internat Shoe	59¾	58⅛	59¾	-½
159½	95	8b	Internat Silver	105	105	105	+2
149¼	53	2	Internat Tel & Tel	74⅞	70⅜	74½	+2½
38⅞	17½	1.75b	Intertype Corp	23	23	23	+1⅜
93½	25⅛	2	Interstate Dep't Store	33⅜	31	33⅜	-1⅛
72½	12½	2	Investors Equity	24	23	24	+1
69	39	4	Island Creek Coal	44	43½	43⅞	-⅛
			J—J—J—J				
84½	39	4b	Jewel Tea	48	46	46	-2
242¾	90	3	Johns-Manville Corp	125	115¾	125	+8
			K—K—K—K				
108⅞	60	5	Kansas City South	80	76⅛	80	+2
70⅛	63⅜	4	Do pref	66	65⅛	65⅛	......
18⅞	12½	......	Karstadt (Rudolph)	12¾	12¾	12¾	-1⅛
37⅛	18½	1.50	Kaufmann Dep't Store.	19	18½	19	-½
58⅞	30	4	Kayser (J) Co	41	40¼	41	+1½
24	3⅞	......	Kelly-Spring Tire	4⅞	4⅝	4⅝	-¼
59¾	18⅝	2	Kelsey-Hayes Wheel	23⅞	22⅞	23½	+½
19¼	5	......	Kelvinator Corp	7⅞	7½	7⅞	+⅜
104⅞	49⅜	5	Kennecott Copper	66½	65⅛	66⅛	-⅜
57⅞	45¼	2.50	Kimberly Clark	51	51	51	......
78⅜	8	......	Kolster Radio	8½	8⅛	8⅛	0
76¼	27	1.50	Kraft-Phen Cheese	38½	36¼	38	+1¼
23	10	1.60	Kresge Dep't Store	10	10	10	......
57½	28	1.60	Kresge (SS) Co	36⅞	36	36⅞	+1⅛
114	56	1a	Kress (SH) Co	68¾	64½	64½	+½
46⅜	22¼	1.34	Kreuger & Toll	26	25½	26	0
122½	38¼	1a	Kroger Groc & Bak	55	50	54	+3¼
			L—L—L—L				
88⅜	16½	......	Lago Oil & Tran	22⅞	20⅞	22⅞	+1¾
157⅞	80¼	8	Lambert Co	103	101½	103	+2⅝
25	5	......	Lee Rubber & Tire	6⅞	6⅞	6⅞	-⅛
65	31¼	2.50	Lehigh Port Cement	33	32½	33	+1¼
102¼	65	3.50	Lehigh Valley	70	69⅝	70	+⅝
32	10	......	Lehigh Valley Coal	17⅞	17⅞	17⅞	-⅛
44¾	34½	3	Do pref	37½	37½	37½	......
88⅛	28	3	Lehn & Fink	36	35	36	+1¼
43	17	1	Libby-Owens Glass	23	22	22	-½
106¼	80½	5b	Liggett & Meyers Tob.	93	92½	93	0
106¼	80½	5b	Do B	93¾	92¼	93	+1
137½	125	7	Do pref	133	133	133	......
57¾	32	......	Lima Locomotive	37¼	36⅛	36⅛	+⅜
113⅞	40	4.25b	Liquid Carbonic	57¼	55½	56⅜	-⅛
84½	32	3.75	Loew's Corp	49⅞	48½	49⅝	+⅛
11½	4	......	Loft Incorp	5	4⅞	5	+¼
32½	12½	......	Long Bell Lumber A	14	14	14	......
88⅜	39⅛	2.60	Loose-Wiles Biscuit	54¾	52⅝	54¾	+¾
31½	14¼	......	Lorillard (P) Co	19	18½	19	+⅜
18	7	......	Louisiana Oil	10	9½	10	+¼
72½	28	7	Louisville Gas & Elec A	40⅝	36¾	40⅝	+3⅜
108⅞	22	2	Ludlum Steel	34⅛	32	33	-2
			M—M—M—M				
108	70	4	McCall Corp	80	80	80	0
82	54½	4	McKeesport Tin Plate.	57½	55¼	57½	+2¼
59	21⅛	2	McKesson & Robbins	35⅛	33⅜	34¼	+¼
63	40	3.50	Do pref	46½	46⅜	46½	0
59½	21	.20	McLellan Stores	27¼	26	26	-2
114¾	55⅛	6	Mack Trucks	72⅛	70⅞	72	-½
255½	110	3b	Macy (RH) Co	153	150¼	153	+3¾
24	11½	1.50	Madison Square Garden	13⅜	12⅞	13⅜	+1⅜
82½	35	5	Magma Copper	51½	50	51½	0

1929 High	1929 Low	An Div Rate $	Stocks	High	Low	Close	Net Ch'ge
			M—M—M—M				
39⅞	6	......	Mallinson (HR) Co	9½	9	9	+1½
37⅞	19⅜	......	Manhat Elect Supply	21½	19⅜	21½	+½
57½	24	2.50	Manhat Elev mod gtd	30¼	30¼	30¼	-1
35¾	20	2	Manhat Shirt	21⅛	21	21	-1½
4⅞	2	......	Market St Railway	......	......	......	......
39½	15	......	Do prior pref	16	16	16	-½
89⅞	30	3.75b	Marlin Rockwell	42⅞	41	42⅞	-¼
104	19	4	Marmon Motor	28⅞	27½	27⅞	-1⅜
72⅜	29	2a	Mathieson Alk Works	42¼	39½	41½	+¼
108½	46	2a	May Dep't Store	62⅞	60	61½	0
29½	15⅜	1.50	Maytag Co	17	16	16⅛	-⅛
49¼	29½	3	Do pref w war	30½	29½	29½	-1¼
34⅝	9	2	Mengel Co	17⅛	16½	16½	-⅜
69⅜	9¼	......	Mexican Seaboard	18⅜	16¼	18½	+2¾
54½	20	4	Miami Copper	32½	31½	31½	-1
39⅞	22	2	Mid-Continent Pet	30⅜	28¼	30	+1¼
5⅛	1	......	Middle States Oil	......	......	......	......
3⅝	¾	......	Do ctfs	1¼	1¼	1¼	0
......	......	......	Midland Steel Prod	......	......	......	......
321	135	12b	Do pref	162	160	160	......
28⅞	5⅛	......	Miller Rubber	7	6⅞	7	+⅛
3⅞	1⅜	......	Minnea & St Louis	1⅝	1⅝	1⅝	......
123¼	60	3.50b	Minnea Honey Reg	68	64	68	......
43⅝	10	......	Minnea Mol Power	16	16	16	-¾
102	72	6.50	Do pref	75	75	75	......
65¾	27⅛	......	Missouri Kan & Tex	41¼	39⅞	41⅛	+1¼
107½	93⅞	7	Do pref	101	100	101	+1½
101⅞	46	......	Missouri Pacific	67⅞	67	67½	-½
149	105	5	Do pref	123	120¼	123	+3
80¼	35	2.75b	Mohawk Carpet Mills	41⅝	39½	41⅝	+3⅛
80⅛	47¼	1.25	Monsanto Chem	52½	51⅞	52	......
156⅞	49¾	3	Montgomery Ward	57⅞	56¼	57½	+⅛
5	1½	......	Moon Motor	3⅜	3¼	3⅜	-⅛
81⅜	42	3.60	Morrell (J) Co	59	58	58	-1
6½	1½	.40	Mother Lode Coal	2	1⅞	2	+⅛
31¾	3¼	......	Moto-Meter Gauge & E	7	6⅞	7	+⅛
142	36	10b	Motor Products	51¼	51	51	+1
55⅛	21	3	Motor Wheel	28	27⅝	27¾	-½
81⅜	10	......	Mullins Mfg Corp	11⅛	11½	11½	0
61¾	38	3.50b	Munsingwear Co	47¾	46⅞	47¾	......
100⅞	14⅝	3a	Murray Co of Am	19½	19	19⅜	-¼
67½	30	2	Myer (FE) & Bros	41¼	41½	41¾	+¾
			N—N—N—N				
118⅜	40	6	Nash Motors	54⅞	54	54½	+⅝
41⅞	14⅝	1.50	National Acme	19⅝	18	19¼	+1⅛
48⅛	13	......	National Air Tran	14	14	14	+⅛
71	10	1a	National Bellas Hess	18⅜	16	16⅛	-¼
236¾	175	7.50b	National Biscuit	191½	185	185	-5
146	140	7	Do pref	140	140	140	......
148⅜	59	4b	National Cash Reg A	76⅝	74	76	+2
86½	36	2	National Dairy Prod	52	51⅛	51⅞	+¾
87¾	22	......	National Dep't Store	22	22	22	-1¼
71¾	28	1	National Distillers	34¼	33	34¼	+1⅜
62¼	28⅛	2	National Enam & Stam	29	28⅛	28⅛	-⅞
210	129¾	5	National Lead	149¾	148	149¾	+5¾
58	15	......	National Pow & Light.	34¼	33	34	+½
17	2	......	National Radiator	......	......	......	......
41	6	......	Do pref	6½	6	6½	......
155	80	5	National Surety	85	81	83	+½
91⅜	36½	2	National Tea	39⅝	39¼	39½	-⅜
113	35¼	3	Newton Steel	48	48	48	0
62⅞	28¼	3	Nevada Consol Cop	33⅜	32½	33⅜	+¼
49¾	35½	3	New York Air Brake	40	39⅝	40	-⅛
256½	160	8	New York Central	178	174⅛	177	+2¾
192⅜	110	6	New York C & St Louis	132½	132¼	132½	+1½
109¼	100	6	Do pref	104	104½	104½	+¾
58⅜	33	......	New York Dock	37	37	37	......
32	8	......	New York O & Western	14	14	14	......
132½	80⅞	4	New York N H & H	112	110¾	112	+1¼
134¾	114⅝	7	Do pref	121⅞	121⅞	121⅞	+⅞
48½	16	2.50	Norfolk Southern	20½	20⅜	20½	+¾
290	191	12b	Norfolk & Western	240	238	238	+6½
186¾	66½	f	North American	94⅞	89¾	93⅞	+5
54¼	49¼	3	Do pref	51	51	51	+1
103¼	98¼	6	North Amer Ed pref	100⅝	100½	100⅝	+½
64¼	45½	3.41	North German Lloyd	48	47⅛	48	+1
118⅞	75⅛	5	Northern Pacific	92½	90	92½	+1½
114⅝	75	5	Do ctfs	90	88¾	90	+3¾
6¼	¾	......	Norwalk Tire & Rub	1¼	1⅛	1¼	......
			O—O—O—O				
64½	8	......	Oliver Farm Equip	15¾	14⅞	15¾	0
69⅞	17	3	Do CV pref	31	30	30	-¾
99½	70	6	Do prior pref	72	71⅞	72	0
10⅞	2½	......	Omnibus Corp	3⅜	3⅜	3⅜	-¼
84⅝	50	5	Oppenheim Collins	54⅞	54	54⅞	+2⅛
450	195	8b	Otis Elevator	235	215	230	-4
55	22¼	2.50	Otis Steel	34¼	33⅝	34¼	+⅝
98¾	43	4	Owens Illinois Glass	56	55½	55½	+⅛
			P—P—P—P				
98¾	42¼	2	Pacific Gas & Electric.	54½	53¼	54½	+⅜
146½	58⅛	3	Pacific Light Corp	75	71	74½	+2
32½	13	.80	Packard Motor	16¼	15¾	15⅞	-¼
69	40¼	......	Pan-Amer Pet & Tran.	62½	61⅛	62½	+1
69¼	40½	......	Do B	62½	62	62½	+1
15¼	3	......	Panhand Prod & Refn.	5⅜	5⅜	5⅜	+½
75½	35	......	Param-Fam-Laskey	51½	50	51½	+½
87⅞	23	3a	Park & Tilford	29	29	29	0
13⅞	3½	......	Park Utah Consol	4	3⅞	3⅞	-⅛
14⅞	3⅞	......	Pathe Exchange	4⅞	4½	4¾	0
30	5	......	Do A	8⅞	8⅜	8⅝	+⅛
47¾	24⅞	3.89	Patino Mines & Enter	31⅝	31⅛	31⅝	+⅝
22½	5⅛	......	Peerless Motor	6½	6⅛	6½	0
60⅞	22	......	Penick & Ford	30½	29	30½	+1⅞
14	4	......	Penna Coal & Coke	48	48	48	......
27	4¼	......	Penna Dixie Cement	7⅞	5¼	6½	+1¼
94	22	......	Do pref	27½	22	27½	+5½
110	72½	4	Penna R R	85½	84⅛	85	+1¼
105¼	66	......	Penny (J C) Co	77	77	77	-½
......	......	......	Do pref	95	94	95	+1
45½	20	1.50	Pet Milk	21	21	21	+⅞
79⅞	31	3	Phelps Dodge Corp	45	43⅜	43⅜	+¼
34	9½	......	Phila & Read C & I	15	14½	15	-¼
28¼	5¾	1	Philip Morris	9⅝	9⅛	9⅛	-⅛
47	24¼	1.50	Phillips Petroleum	34½	33¼	34¾	+1⅜
3⅝	1	......	Pierce Oil	1⅜	1⅜	1⅜	0
5⅞	½	......	Pierce Petroleum	2¾	2½	2¾	0
63⅞	30	2.50b	Pillsbury Flour Mills	35	35	35	+¼
68	43¼	2.88	Pirelli Co	49	48	49	+¾
83¾	54	......	Pitts Coal of Pa	70	68½	70	+1¼
43⅞	20	2	Poor & Co B	32	31⅞	31⅞	+⅜
50¾	9	......	Porto Rican-Am Tob B.	17½	16¾	17½	+1½
......	......	......	Postal Tel & Cable	......	......	......	......
105	95	7	Do pref	97	94¼	97	+2
65⅝	40½	2.25b	Prairie Oil & Gas	51⅞	50¼	51⅝	+1⅝
65	45	4.50b	Prairie Pipe Line	58⅛	57⅜	58	+⅛
25⅝	6½	......	Pressed Steel Car	9⅝	9⅛	9½	+⅜
81	59	7	Do pref	59	58½	58½	-½
98	43½	2	Procter & Gamble	60	59⅝	59¾	+¾
25⅞	4	......	Producers & Refiners	8⅜	8⅜	8¼	+¼
......	......	......	Public Ser Elec & Gas	......	......	......	......
109⅝	105	6	Do pref	106	106	106	......
317¾	54	2.60	Public Ser of N Jersey.	81⅞	75	81	+6⅛
99¼	73	4	Pullman Corp	82⅝	81¾	82⅝	+1⅝
12½	8⅛	......	Punta Alegre Sugar	8¾	8½	8¾	+½
80¾	20	1.50	Pure Oil Co	23⅞	23½	23⅞	+⅜
48⅝	55	4	Purity Bakeries	82⅝	80⅛	82⅝	+5⅜
			R—R—R—R				
114¾	26	......	Radio Corp of Amer	38	35⅝	37¼	-⅜
57	50	3.50	Do pref	53	51¾	51¾	-1
82½	62⅛	5	Do pref B	70½	70	70½	+½
46⅞	12	......	Radio Keith Orpheum.	18⅛	17½	18	-⅛
61⅞	24	2	Railway & Express	33½	30¼	33½	+4
58½	28	4	Raybestos Manhat	35	33	34½	+1½
147¾	101½	4	Reading Co	118	117	117½	-½
60¾	47¼	2	Do 2nd pref	48½	48	48½	+¼
84¾	40½	5	Real Silk Hosiery	48	48	48	-½
16¼	4½	......	Reis (R) Co	6¼	6	6¼	......
57¾	20⅜	.50	Remington-Rand	30¼	29⅝	30¼	+¼
31⅞	10⅛	1.60b	Reo Motor Car	12	11⅞	12	+⅜
146¼	62¼	4	Republic Iron & Steel.	78	76⅜	77½	+½
115½	104	7	Do pref	104	104	104	......
89½	70	2.40	Reynolds Tobacco	......	......	......	......
66	40⅞	2.40	Do B	48	47	47¾	+1¼
49⅝	20	2	Richfield Oil (Cal)	29½	29	29½	+½
42½	15	2a	Rio Grande Oil	20¾	20⅜	20½	+½
70	43	2.50	Ritter Dental Mfg	43	43	43	0
96	28	2.20	Rossia Insur Co	40	39	39¾	0
64	48⅛	3.22	Royal Dutch	53¾	53	53¼	-¼
			S—S—S—S				
195¼	92⅛	8	Safeway Stores	118⅞	113	118⅞	+5⅞
94	38½	3b	St. Joseph Lead	50⅞	50	50½	-½
133¾	101	8	St Louis & San Fran	112⅞	112	112	-⅞
96½	89⅞	6	Do pref	92¾	91½	92½	+¾
115¾	50	......	St Louis Southwest	61½	59	61½	-1½
94	84	5	Do pref	89¾	89¾	89¾	+¼
51⅞	21½	2	Savage Arms	27	26⅛	27	+½
41½	8	......	Schulte Retail Stores	8¼	8	8	0
21¾	10	......	Seaboard Air Line	10⅝	10⅝	10⅝	0
22¼	10⅛	1.20	Seagrave Corp	11	11	11	-¾
181	80	2.50a	Sears, Roebuck	96¼	93½	96¼	+3
10½	2	......	Seneca Copper	3⅛	2½	3⅛	......
21⅞	7¼	......	Servel & Co	9½	9	9½	0
55¾	20⅝	3.50	Sharon Steel Hoop	23	22⅝	23	+½
20	20	......	Sharp & Dohme	22	20	22	+2
65⅝	50	3.50	Do pref	58	54¼	58	......
71	25⅛	1	Shattuck (F G)	38	36½	37½	+1⅛
31¾	19	1.40	Shell Union Oil	24⅞	24⅛	24⅛	+¼
74½	15	5	Shubert Theater	16	15½	16	-⅛
188	59½	3	Simmons Co	85⅝	79½	85⅝	+5⅜
40⅛	15	1.60	Simms Petroleum	24⅞	21½	24⅞	+2
45	21	2.50b	Sinclair Consol Oil	28	27½	28	+½
111	103	8	Do pref	105	105	105	0
46½	28	2	Skelly Oil	34¼	33⅞	34¼	+1¼
16¼	3⅛	......	Snider Packing	......	......	......	......
64½	14⅛	......	Do pref	19	19	19	+1
......	......	......	Solvay Amer Invest	......	......	......	......
111	85	5.50	Do pref w war	94	93¾	94	+½
45	23⅝	2.50b	South Porto Ric Sugar.	29¾	28¾	28¾	+¼
93¾	45⅝	2	Southern Calif Edison	58	53¾	57	+4
157½	105	6	Southern Pacific	122½	121¼	122	+1¾
162¼	109	8	Southern Railways	136½	133	136½	+3¼
99½	93	5	Do pref	95⅛	95	95⅛	+⅝
140⅜	74	4	Southern Ry M & O	89	89	89	+4
68½	36	2	Spalding (A G)	36	36	36	-2
52¼	15	......	Spang Chalfant	22	20½	22	+1⅞
73	18⅛	1	Sparks Withington	19⅞	18½	19	-¾
66¾	21¼	......	Spicer Mfg Co	25	24⅛	24⅛	-½
55⅞	40	7	Do pref	40	40	40	......
118⅞	42	3	Spiegel May Stern	45	43	44¾	-¼
44¾	2	1.50	Standard Brands	28⅛	27½	28¼	+¼
43⅝	8	1	Standard Comer Tob	9⅜	9⅜	9⅜	-⅝
243¾	73½	3.50	Standard Gas & Elec	112¾	104¼	113	+11
67	59	4	Do pref	62¾	62	62¾	+1
48	12½	6j	Standard Invest Corp	14⅛	13½	13½	-⅛
81⅞	51½	2.50a	Standard Oil (Cal)	63	62⅛	63	-1½
83	48	2b	Standard Oil (N J)	65	62⅞	64⅛	+2⅞
48⅛	31¾	1.60	Standard Oil (N Y)	36	34⅝	36	+¼
9⅝	1¾	......	Standard Plate Glass	2⅝	2⅝	2⅝	-⅝
47⅞	30¼	2	Starrett Co	34⅝	34⅝	34⅝	......
38	8¼	......	Sterling Securities A	13⅜	11½	13⅜	+1⅝
15½	11	1.20b	Do pref	11¼	11⅛	11⅛	-⅜
55½	31	.55	Do CV pref	40⅛	39⅜	40⅛	+⅜
77	30	3.50a	Stewart-Warner Speed.	44½	42½	44½	+1⅝

1929 High	1929 Low	An Div Rate $	Stocks	High	Low	Close	Net Ch'ge
			S—S—S—S				
201½	64	......	Stone & Webster	85½	80½	85½	+1¼
98	38¼	5a	Studebaker Co	47⅞	46¾	47⅛	+⅝
4½	⅝	......	Submarine Boat	1	1	1	0
86⅝	57	1a	Sun Oil Co	64	63½	63½	0
24	5¼	......	Superior Oil	8½	8¼	8½	+⅛
73¾	15	......	Superior Steel	19	19	19	+⅝
22¼	5⅛	2	Sweets Co (Amer)	9½	9½	9½	......
9	4	......	Symington Co	......	......	......	......
19⅝	9⅝	......	Do A	9	8⅝	9	+½
			T—T—T—T				
25½	15½	1.05b	Telautograph Corp	16½	15⅝	15⅝	+½
20⅞	9½	1	Tennessee Copper	12½	12¼	12¼	-¾
71⅞	50	3	Texas Corp	56⅝	55½	56¼	+1
85¼	42½	4	Texas Gulf Sulphur	58⅝	57⅞	58⅛	+⅝
181	115	5	Texas & Pacific	122	122	122	......
23⅞	9½	5j	Texas Pac C & Oil	11⅞	11⅜	11⅞	+⅜
24½	6¼	......	Texas Pac Land Trust.	9¾	9½	9½	+½
35	16½	......	Thatcher Mfg Co	23⅞	21¾	21¾	-1¼
62	30	3.60	Thompson (J R) Co	38	37	38	+2
23½	10	......	Tide Water Asso Oil	14	13¼	13⅞	+⅞
90⅞	75	6	Do pref	81¼	80	81¼	+3¼
40	12¾	.80b	Tide Water Oil	22⅛	22¼	22¼	-¼
97½	80	5	Do pref	85⅛	85⅛	85⅛	-2⅞
34⅝	11½	.80b	Timken Det Axle	16⅛	15⅝	15⅝	+⅛
139⅞	58½	3	Timken Roller Bear	78⅜	75¼	77⅝	-1⅜
22⅛	1	1.40	Tobacco Products	5⅛	4⅞	5	-½
16	1¾	......	Do ctfs	8¼	8	8¼	+⅜
22⅝	5¼	......	Do A	8	7	7	0
19	4½	1.40	Do A ctfs	5¾	5	5	-⅞
15¾	5⅛	......	Transcont Oil	8	7⅞	8	+⅛
63	31	2.50	Trico Products	35	35	35	+¼
58¼	27	4	Twin City Rap Tran	28	27	28	+1
			U—U—U—U				
181¼	82	5	Underwood Ell Fisher.	104½	102	103	0
43	7	......	Union Bag & Paper	10¾	10⅜	10¾	+¾
140	59	2.60	Union Carb & Carbon	82½	77½	82½	+4
57	42½	2a	Union Oil (Cal)	45⅞	44⅝	45½	+⅞
297⅝	200	10	Union Pacific	231¼	222¾	231¾	+12
85½	80⅛	4	Do pref	80⅝	80½	80⅝	......
163¾	121⅞	5	Union Tank Car	140	140	140	+1
162	31	......	United Air and Tran	46⅜	44½	46	+⅛
109½	46⅛	3	Do pref	57	54	57	+2
60	33¾	1.60	United Biscuit (Amer).	40	40	40	0
111⅛	40½	2	United Carbon Co	49⅞	46½	49¾	+4¾
27⅞	4⅞	1	United Cigar Store	6	6	6	0
75½	19	......	United Corp	30¾	28	30⅝	+2
49⅞	44⅛	3	Do pref	47⅞	45½	45⅞	+⅜
81½	15	......	United Elec Coal	11⅜	11	11¼	+¾
158½	99	4a	United Fruit	108½	107¼	108½	+½
59⅝	22	......	United Gas & Improve.	31⅛	30⅛	31½	+½
96½	90¼	5	Do pref	95	94⅝	95	0
29⅝	7	......	United Paperboard	8	8	8	......
14	6⅛	......	United Stores Corp A	10	8⅝	9½	+1¼
40⅞	22	......	Do pref	28⅝	23	23½	+⅛
55⅞	12	2	United S C Ir P & Fdy.	21	20¼	20½	+½
19	15	1.20	Do 1st pref	16⅛	16	16⅛	0
23	9	......	United States Distrib	12½	12	12	......
72	18⅛	......	United States & For Sec	24¼	23⅝	24	+¼
92⅞	82	6	Do pref	87½	87⅛	87½	+2½
134½	87⅝	3	United States Freight	103	102¾	103	+¾
49⅞	23½	2	United S Hoffman Mch*	25	24⅝	24¾	+¾
243⅝	95	6	United S Ind Alcohol	135½	125¼	134¾	+9¼
35½	5	......	United States Leather	11¾	11½	11½	+½
61⅞	15	4	Do A	18	17⅞	18	+⅛
119½	50½	5	United States Rty Imp.	69	67⅞	69	+2¼
65	15	......	United States Rubber	30¼	28¼	30¼	+2⅝
92½	42	......	Do 1st pref	56	54	56	+1
72⅞	29⅞	3.50	United States Sm R&M	39⅞	38½	39¼	+¼
261⅝	150	8b	United States Steel	171⅞	165½	170¾	+2⅛
144¼	138¼	7	Do pref	140	139	140	+1¼
52⅝	25⅛	3	Universal Leaf Tob	38	35½	38	+3
22¼	3	......	Universal Pipe & Rad.	4½	4	4½	+⅛
58⅜	24½	2	Utilities Pow & Lt A	32⅞	32	32⅞	+⅞
			V—V—V—V				
13½	3⅛	......	Vadsco Sales	5	4¾	4⅞	0
116½	33	4b	Vanadium Corp	55	53⅝	55	+1
51⅞	33	2.50	Vick Chemical	39½	37	37	+1
24¾	3⅛	......	Virginia Car Chem	6⅜	6¼	6¼	-¾
65½	15	6	Do 6% pref	27	26	27	0
97½	69	7	Do 7% pref	77⅞	77¾	77¾	......
			W—W—W—W				
81⅝	41¾	......	Wabash Railroad	43½	43	43½	+½
104⅞	84½	5	Do pref A	85	85	85	+⅝
36½	20	1.50	Waldorf System	25	24	25	+1
49½	22	1.20	Walworth Co	28⅞	27⅞	28⅞	+½
21¼	1½	......	Ward Baking B	6½	5⅜	6½	+1¼
64½	30	4	Warner Broth Pictures	44⅛	42¼	43½	-½
59¼	25¼	2.20	Do pref	39	38¼	39	+½
42⅞	15	2	Warner-Quinlan Co	23	22¼	22½	+⅞
207⅞	115	9b	Warren Brothers	154¾	148	152	+5⅛
34¼	15⅛	......	Warren Fdy & Pipe	18¼	18	18⅛	-¼
113⅞	4	......	Webster Eisenlohr	10	9	9½	+½
48	20	2	Wesson Oil & Snow	26½	26⅛	26⅛	-⅜
72½	50	4	Do pref	52⅛	52½	52½	+¼
60	36½	4	Western Dairy Prod A.	44	43⅞	44	0
40	7	......	Western Dairy Prod B.	14	12½	13⅝	-¼
54	10	......	Western Maryland	21	20	20⅜	-⅜
53½	15	......	Do 2nd pref	22⅞	21⅞	21⅞	-⅛
41⅞	15	......	Western Pacific	20½	20	20	0
67¾	40	......	Do pref	47	46⅝	47	+2
272¼	155	8	Western Union Tel	189	187	187	0
67¾	36½	2	Westinghouse A Brake.	46⅜	45	46⅜	+1⅝
292⅝	100	4	Westinghouse E & Mfg	140	130¼	139⅞	+7⅞
64¾	19⅛	......	Weston Elec Instru	27	25¾	27	+½
94⅛	30	2	Westvaco C Prod	40	40	40	......
53½	27¼	2	White Motors	31⅞	31½	31⅞	+⅛
53½	27¼	3	White Rock Min Spgs.	41⅞	40⅛	41⅞	+1⅜
48	1	......	White Sewing Mach	10¾	10½	10¾	+⅛
79	33	3.50	Do pref	33	33	33	-1
61¼	19	2.50	Wilcox-Rich A	26	25½	26	0
62	12⅛	2a	Wilcox-Rich B	17¾	17⅜	17¾	+⅝
35	5¼	1.20a	Willys-Overland	10¾	10⅛	10¾	+⅜
103	77	7	Do pref	78	77	78	......
13½	3½	......	Wilson & Co	4½	4½	4½	......
27	6¾	......	Do A	8	8	8	0
96½	40⅛	......	Do pref	42¾	42¾	42¾	+1
103⅞	22¼	5.40	Woolworth (F W) Co	77½	74⅛	77	+2
137⅝	43	......	Worthington Pump	60	58	58	0
80⅛	65	4	Wrigley (W) Jr	68	68	68	+½
			Y—Y—Y—Y				
88	61¼	5b	Yale & Towne Mfg	73	73	73	+1
51¼	7½	......	Yellow Tr & Coach	12⅛	11⅞	12	-¼
143	96	5	Youngstown S & Tube.	106¾	106	106	0
59¾	33½	3	Youngstown S & Wire.	36	35	36	-½
			Z—Z—Z—Z				
52¾	10⅛	2	Zenith Radio Corp	15½	14⅛	15⅜	-¼
			Call Money	5	5	5	+½

*Ex Dividend; †Ex Rights; a Plus extras; b Including extras; c Transactions in cash; d Partly stock; f 2½% Quarterly payable in common stock; g Extra 4% stock; h Paid so far this year; j Payable in stock.

FINANCIAL NEWS AND VIEWS

BUILDING PROGRAM.

A building program approximating $2,000,000,000 during the six months beginning December 1, in the principal cities and towns of the United States is forecast by S. W. Straus & Co. This figure pertains only to structures for which building permits are necessary and does not include engineering projects. The estimate was made on the results of a survey of 600 cities.

AUTO INSTALLMENTS.

John J. Schumann, president of General Motors Acceptance Corporation, stated that current delinquency percentage on installment credits is at normal seasonal level despite recent stock market crash.

FOOD PRICES SHADE LOWER.

Retail prices of food decreased one-fifth of 1 per cent from September 15 to October 15, according to the Bureau of Labor Statistics.

STEINITE RADIO PRICES.

Jobbers and dealers of the Steinite Radio Company have been notified there will be no cut in prices of Steinite sets, according to an announcement by Oscar Getz, vice president.

BUYS FOREIGN SHIPS.

Standard Oil Company of New Jersey has contracted with British, German and Italian shipbuilding concerns for construction of six oil tankers of approximately 16,000 tons each for use in European trade.

GREAT WESTERN SUGAR.

Checks totaling more than $16,000,000 have been sent by the Great Western Sugar Company covering October deliveries from farmers in Colorado, Wyoming, Nebraska and Montana.

STRUCTURAL ORDERS HIGHER.

October structural steel orders amounted to 342,605 tons against 312,550 in September and 257,950 in October, 1928. Ten months' orders totaled 3,299,450 tons against 2,798,950 tons a year ago.

LAKE ORE SHIPMENTS UP.

Iron ore shipments to interior furnaces from Lake Erie docks during the first 17 days of November totaled 1,810,480 tons, compared with 1,534,089 tons in the like period of 1928.

DUPONT RAYON PRICES.

L. A. Yerkes, president of Dupont Rayon Company, states the company has no intention of reducing prices, adding that the recent slump in security prices had no appreciable effect on the company's business.

UNITED AIRCRAFT FORMS SUBSIDIARY.

United Aircraft and Transport Company has formed the United Airports of California, Inc., with an authorized capital of 2,500,000 shares.

UTILITIES POWER ACQUISITION.

Utilities Power and Light Company has acquired control of Western Counties Gas Company, operating natural gas pipe lines and distributing systems in Western Oklahoma.

CANADIAN NATIONAL.

Canadian National Railways will spend $20,000,000 in 1930 for new equipment, including locomotives, freight and passenger cars.

EVENING SUN-TELEGRAPH MARKETS

Stocks Irregular — *Local Market Improves*

MARKET OPENS IRREGULARLY HIGHER

Some of Recent Leaders, On Profit-Taking, Start Day at Lower Levels

NEW YORK, Nov. 21.—(AP.)—Stock prices moved irregularly higher at the opening of today's market, but some of the recent leaders opened slightly lower on profit taking. U. S. Steel and American and Foreign Power declined a point, and Radio, Montgomery Ward and several others yielded fractionally. Warren Bros. jumped 7⅞ points and Westinghouse Electric, Union Carbide, Pennsylvania and General Electric opened a point or so higher.

Some irregularity developed at the opening as traders showed a tendency to take profits after the brisk rally of the two preceding sessions. Reduction in the Bank of England discount rate from 6 to 5½ per cent, with a similar decrease by the Bank of Norway, was announced before the market opened.

Early selling centered largely in such issues as American Can, General Motors, Radio and U. S. Steel, but the declines were small. National Biscuit dropped 3 points on the first sale, but quickly recovered its loss. Auburn Auto fell back 5 points.

A brisk demand was apparent for some of the investment railroad shares. Norfolk and Western ran up 6½ points, Union Pacific 3 and Chesapeake and Ohio 2½.

Among the many other stocks to point upward at the start were American Sugar Refining, Consolidated Gas, Granby Copper, North American Company, Reynolds Tobacco B and R. H. Macy.

Foreign exchanges opened steady with sterling cables quoted ⅛ of a cent higher at $4.87 9-16.

6 MILLIONS FOR DONORA MILLS

DONORA, Pa., Nov. 21.—Announcement was made here of a construction program by the American Steel and Wire Company, calling for the erection of additions to the mills, at a cost estimated at $6,000,000. One appropriation of $5,000,000 has been made for the building of a new continuous bar or billet mill for the Donora Steel Mill and two new double-line, 18-stand rod mills for the Donora Wire Works. All mills are to be electrically driven.

An additional appropriation of $1,000,000 has been announced for the erection of a stock house at the blast furnace, the installation of bin lorry cars, coke-screening equipment and skip controls.

Work on the new projects is to be started immediately. Structural steel contracts have been let to the American Bridge Company, of Pittsburgh, and the balance of the work was contracted to Arthur G. McKee & Co., of Cleveland, O.

The announcements were made by C. J. Brown, superintendent of the Donora Wire Mill, and A. Fred White, superintendent of the Donora Steel Works.

INVESTMENT TRUSTS

NEW YORK, Nov. 20.—Following are today's bid and asked quotations on investment trusts:

	Bid.	Ask.
Am London & Emp Corp Part.	35	40
Am & Overseas Invest Corp...	110	115
All Amer Genl Corp.	11¼	14
Amer & Continental Corp.	20	22
Bankers Nati Investing Corp.	26	30
Bansills Corp.	17⅜	....
British Type Invest new wi.	11	12¼
Colonial Investors Corp.	22½	23¼
Crum & Foster Insh B.	75	85
Do preferred	97	100
Do Inc B.	80	92
Chemical Nati Assn wi	23	24
Diversified Trustee Shares A.	20½	22½
Do B	17¼	18¼
Continental Shares	42	44
Chatham & Phenix Allied	18	20
Equity Investors	26	38
Fixed Trust Shares A.	19	19½
Do B	17⅜	18½
Incorporated Equities	26	32
Incorporated Investors	47½	50½
Investment Trust of N Y.	10¾	11⅝
Investors Trustee Shares	15	17
Intl Carriers Std.	13	15
Mohawk Investment new.	56⅜	59½
N Amer Trust Shares	8⅞	9¾
Oil Shares Incorp units	45	55
Pow & Lt Securities Trust.	54	57
Public Utility Hold corp.	18	19
Securities Corp Gen.	....	25
S W Straus Invest Corp new.	8	12½
Do units	52	58
Second Inc Equities	1½	2
U S Electric Lt & Pr Shares.	35	40
U S Electric Power Corp.	14½	16
United Founders Corp.	41	43

CHICAGO BOARD

The following quotations on the Chicago Board of Trade are reported by A. E. Masten & Co.:

	Year Ago Close	Yesterday Close	Open'g Today
WHEAT—			
December	1 16⅜	1 21⅜	1 23¼
March	1 21⅜	1 28¼	1 30¼
May	1 24	1 30⅛	1 32
July	....	1 32½	1 34⅛
CORN—			
December	86⅞	89⅞	91
March	88⅝	94¼	96⅜
May	91⅜	96	98¼
OATS—			
December	46¾	46½	47¼
March	47⅜	48⅜	....
May	47⅜	50½	51
RYE—			
December	1 03⅜	99¾	1 00¾
March	1 06⅜	1 02¾	....
May	1 08¾	1 02¾	1 05
LARD—			
December	11 37	10 32	10 27
January	12 05	10 90	....
May	....	11 27	....
BELLIES—			
December	12 05	10 50	....
January	12 37	11 20	11 20
May	....	11 90	11 90

BANK CLEARINGS

Pittsburgh

Exchanges today	$34,756,032.79
Balances today	14,018,881.38
Exchanges week ago	40,066,093.16
Balances week ago	17,283,482.48
Exchanges year ago	36,609,709.18
Balances year ago	13,252,194.55

New York.

Exchanges	$1,495,000,000
Balances	240,000,000
Credit balance	142,000,000

United States Treasury

Receipts Nov. 19.	$ 7,413,498
Expenditures	8,035,339
Balance	129,119,727

Forbes

Many Industries in Urgent Need of Superman

—By B. C. FORBES—

WANTED: Supermen.

HAD the original J. P. Morgan still been alive and active, Wall Street's forces would have been promptly marshaled to fight the insensate demoralization which overtook the stock market. At times of crises, J. P., by unanimous consent, became America's financial commander-in-chief. And when he gave orders, no banker dared to disobey. Morgan became mighty, not because his resources transcended all others' but because his downright honesty was recognized by every individual and interest in the financial world.

Wall Street possesses today no trojan standing head and shoulders above all others. The house of Morgan is, indeed, infinitely richer and greater in its ramifications than it ever was in the days of its founder. But the present J. P. Morgan never aspired to fill the role of America's active financial commander-in-chief in succession to his father.

Thus, Wall Street has no superman in its hour of need.

WHAT would a Mussolini have been worth to the oil industry of America and of the world in recent times? What would he not have been worth? Had there been in the oil industry a 'towering superman, one whose leadership would have been unquestionably accepted by other leaders. Think if the billions of dollars of iniquitous waste which could have been prevented? If such a superman could have issued effective decrees to stop overproduction, to abolish criminally wasteful methods of exhausting the earth's storehouse of oil and natural gas, to forbid senseless duplication of drilling, he would have conserved priceless, irreplaceable natural resources for which there may one day be the direct need.

True, Sir Henri Deterding abroad and Walter Teagle at home, both giants of great vision and ability, tried to bring about more sensible conditions, but they have not been able to overcome the forces operating against them—perhaps partly for the reason that they were looked upon as interested parties, whereas the late J. P. Morgan was never, in a crisis, even remotely suspected of desiring to play selfishly into his own hand.

THE world's sugar industry is demoralized. T. C. Ulbright, vice president of the American Chamber of Commerce of Cuba, who has been visiting the Philippines, was quoted yesterday as saying in Manila:

"I have observed that leaders in both political and industrial groups concur in the opinion that one of the first steps here should be the voluntary limitation of the Philippine sugar production. We have reached the point where something must be done in a big, broad, international way to place the whole industry on a more economically sound basis through international co-operation."

In other words, a superman, able to dictate to the world's sugar producers, is what is needed to evolve order out of chaos, profits in place of losses.

PERHAPS the worst-managed industry of all has been coal. Its history has been blackened by periodical upheavals involving dislocation of general business, fuel famines, starvation of miners. The coal industry has always lacked masterly leadership, leadership acceptable to producers, to miners, to consumers. Nor is any superman yet within sight to re-establish the industry in public confidence.

THE woolen industry needs a superman—not of the William M. Wood type. The cotton textile industry needs a superman. The cement industry needs a superman. Cotton-growers need a superman. Wheat growers need a superman to direct their marketing. The lumber industry needs a superman—needs it very badly. The rubber industry needs a superman.

A NUMBER of industries have found so-called "czars." In most instances, the results apparently have been reasonable satisfaction all around.

Judge Cary for long was the superman of the steel industry. He did not try to rule with a rod of iron, but attained his far-reaching influence by example rather than precept. It is interesting to reflect that this influence became greatest after competitors recognized that he was ready to consider, not only his own company, but the interests of competitors and also the public.

HERBERT HOOVER proved a superman in directing wartime relief for stricken nations. He is now confronted by another task demanding the qualities of a superman.

Will he prove able, after calling together leaders from all our major industries, to so handle them, so influence them, so lead them that the threatening psychological forces now prevalent will be thwarted and prosperity promptly and firmly established?

On what he now achieves will the public base its verdict of whether he is or is not a superman. Success to him!

(Copyright, 1929, By B. C. Forbes.)

NEW YORK CURB MARKET

Following is the list of transactions of the New York Curb Exchange, giving all stocks and bonds traded (00 omitted in sales column of stock list; 000 omitted in sales column of bond list):

STOCKS.

Sales.		High.	Low.	12:15.
A				
1	Aero Indus	8⅝	8⅜	8⅜
1	Aero Under	17⅞	17⅞	17⅞
1	Ainsworth..	18¼	18¼	18¼
1	Air Inv vtc	3⅞	3⅞	3⅞
1	Airstock vtc	42½	42½	42½
1	Ala Gt S pf	117	117	117
1	Alex Indus.	3	3	3
2	Aleg Gas..	5¾	5	5
1	Allied Mills	12⅞	12⅞	12⅞
10	Allied P&L.	40¼	38⅝	38⅝
1	Do 1st pf	75⅝	75⅝	75⅝
5	Allison DgB	1	1	1
2	AlumCoA p	106½	106½	106½
1	Am Arch..	34⅛	34⅛	34⅛
14	AmCP&L B	18	17⅞	17⅞
47	Am C Pw A	23⅜	23	23⅜
3	ACP op wr	4⅞	4½	4⅞
20	Am C Oilf.	3-16	3-16	3-16
117	Am Cyan B	30½	28⅜	29⅜
5	A Dept St.	5⅛	5	5
4	Am Equit..	18⅜	17½	17½
7	A&F Po wr	52¾	48¼	52¾
2	Am G & El	118½	115	115
6	Do pfd..	103¼	101½	102
16	Am Inv B.	10⅞	9⅞	10
4	Do war..	5⅛	5	5
*50	A L Mch..	70	70	70
2	Am L & T	215	214	215
10	Am Marac.	2	2	2
2	AS&C pt p	32¾	32	32
136	Am S Pow	23	22⅛	22¼
2	Do 1st pf	93½	93¼	93½
2	Do pfd..	89	87⅞	89
5	An Post F.	13	12½	12⅞
1	An A vo cd	15	15	15
1	AMO n v c	14⅜	14⅜	14⅜
2	An C Cn N	22	20½	20½
1	Arc R Tub	19⅞	19⅞	19⅞
1	Argo Oil...	1¼	1¼	1¼
1	Ariz Globe.	⅛	⅛	⅛
16	Arkan	13¼	12¾	12⅞
25	Ar Nat Gs.	11¾	11⅛	11⅜
12	Do pf ..	7½	7½	7½
5	An N Hold	3	3	3
1	Ariz Com..	1⅝	1⅝	1⅝
1	Asso D & P	3⅝	3⅝	3⅝
12	Asso E I L.	6⅞	6¾	6¾
4	As G&E A	45⅝	43	43⅝
2	Do deb rt	13¼	12⅞	12⅞
2	Asso Rayon	5¾	5¾	5¾
2	Do pf ...	43⅜	40	40
1	Atl C F ...	25¼	25¼	25¼
2	Autom V M	8¾	8½	8½
1	Do cvpfpt	17	17	17
1	Axton F TA	36½	36½	36½
B				
9	Bahia Corp	4½	4	4½
1	Do pref..	2¾	2¾	2¾
1	Bickford ..	18	18	18
1	Do pfd..	29	29	29
*25	Bige H C..	88	88	88
2	Blaw Knox.	32¾	32¾	32¾
3	Bliss E W.	25⅞	25⅝	25⅞
21	Blue Ridge.	8⅜	8⅛	8⅛
Do	cvt pref ..	33¾	33⅜	33½
1	Blumenthal	36	36	36
2	Bohack HC	70	69⅛	70
11	Brazil T&L	43¾	39	39
4	Brill A	13	12⅝	12⅝
2	Do B	3½	3⅛	3⅛
2	Brillo Mfg..	16⅞	16¾	16⅞
1	BritAm TB	28¼	28¼	28¼
1	Brit Celan.	5	5	5
2	Buckeye PL	59⅞	59	59⅞
4	†Budd Wh.	10	9⅞	10
3	Burma Ltd.	4	4	4
12	Bwana M'K	5	5	5
C				
9	Cable&W A	3¾	3¾	3¾
2	Do B	2⅛	2	2
3	Do pf ...	4½	4½	4½
28	CAM Co vtc	¾	⅝	¾
2	Do pf ...	4	4	4
7	Can Mar W	4	3¾	3¾
2	Carib Syn..	1⅜	1¼	1¼
6	Carna Milk	31⅛	31⅛	31⅛
1	Carneg Met	7	7	7
15	Cater Trac.	57	56	56¼
3	Celanes Am	31	29	29
2	Do 1st pf	82½	81	81
3	Cen PS A.	33⅞	33¾	33¾
15	Cen Sts El.	22½	21⅝	22¼
7	Centrifug P	5⅞	5¾	5⅞
2	Ch Strs Stk	14	13⅛	14
1	C & O n...	51	51	51
2	Chief ConM	2	2	2
33	Chi NW rts	5-16	⅛	3-16
250	Cities Serv.	30¾	30	30⅛
1	Do pf ...	88¼	88¼	88¼
1	Do B pf.	8½	8½	8½
3	City M & T	24¾	24¾	24¾
1	Cleve Trac	20⅞	20⅞	20⅞
3	Colg Palmo	57	56⅞	57
49	Colon Oil .	7½	7¼	7½
*10	Com Edison	234	233	233
9	Com Pow p	99⅞	98⅞	99⅞
45	Com & S w	4	3⅞	4
6	Comst Tun	¾	½	¾
1	Com W Wk	14	14	14
2	Con Cop M	6⅞	6½	6½
3	Con G&E B	93⅞	93⅞	93⅞
2	C Gas Ut A	23⅞	23¾	23¾
12	C Ldry Co	10⅜	10	10¼
*50	C G&E p pf	97½	97½	97½
1	Coop Bess.	33	33	33
3	Copeld PrA	6	5½	6
1	Cop Range	17¾	17¾	17¾
2	Cord Corp.	12⅞	12¼	12⅜
2	Cor & Rey.	18⅝	16⅛	16⅛
4	Do pfd A	78	75	77
5	Creole Pet.	7	6⅞	7
5	Crock & W	24⅞	22⅛	22⅛
10	Crowley Mi	32⅜	30	32⅜
1	Crystal Oil.	41	41	41
2	Curtiss Fly	9¾	9	9¾
15	Curt Wrt w	3	2½	2½
5	Cusi M Min	2½	2⅜	2⅜
D				
10	Darby Pet.	8⅞	8⅞	8⅞
1	Davega Inc	19	19	19
*150	Deere & Co	410	401	410
14	DeForest R	8⅜	8⅛	8⅜
2	De Hav nw	5¾	5¾	5¾
1	Derby Oil..	5¼	5¼	5¼
2	Det Aircraf	7	6⅞	6⅞
4	Dixie G Utl	16½	15½	15¾
*10	Dixon Cru.	164¾	164¾	164¾
6	Doehler DC	23	22	22
1	Dgls Aircrf	16⅞	16⅞	16⅞
3	Dow Ch nw	65⅛	65⅛	65⅛
1	Draper Cor	62	62	62
1	D Harris n	37	37	37
*25	Duke Pow..	144¾	144¾	144¾
4	Durant Mt.	6⅜	6	6¼
5	Duval T S.	19	19	19
1	Duz Inc A.	¾	¾	¾
E				
14	Earl Radio.	2⅝	2⅛	2⅛
2	E St PowB	25	25	25
1	East Util A	12	12	12
*125	Ed Pict pf.	20	20	20
2	Eisler El..	16¾	16½	16¾
247	El B & Sh	75¾	73½	75½
9	Do pfd..	102½	102	102½
18	El Pow As.	26⅞	25⅛	26⅞
13	Do A ...	23¾	22¼	23
1	E P&L o wr	21⅝	21⅝	21⅝
6	Elec Share	16	16	16
1	Do pfd..	70½	70½	70½
1	EG&F 7%p	98	98	98
3	E Gas & F.	25⅛	25⅛	25⅛
3	Emp Pow..	37½	36½	36½
1	Eng G Min	1	1	1
1	E P Ser wr	17	17	17
6	Ev Wal Ld	6¼	6	6
F				
3	Fab Fin ..	6	6	6
4	Fag Mot...	3⅝	3	3⅝
1	Frch Av A	4⅞	4⅞	4⅞
10	Faj Sug ..	64	64	64
4	Fal Ld Min	⅛	⅛	⅛
2	Fand Corp	1¼	1¼	1¼
2	Fanst Prod	9½	9⅛	9⅛
1	Fed Mfg A	12¾	12¾	12¾
1	Fed Metals	25	25	25
3	Fer En A..	58⅞	58⅞	58⅞
5	Flat rcts...	23	22¼	22½
2	Do de rt	3⅝	3⅝	3⅝
2	Frstn T&R	35¾	35⅛	35⅛
2	Fst Na Cor	5-16	5-16	5-16
9	Fok Arcrft.	20⅛	20	20
2	Foltis Fish.	11	11	11
1	Ford M Cn	32	32	32
7	Flor Gold..	27¾	26¾	27
1	Ford M Fr.	7¾	7¾	7¾
17	Ford M Lt	11¾	11½	11½
3	Fore Dairy.	14⅛	14⅛	14⅛
1	Do pfd..	19	19	19
9	Four Nat I	33	32	32
50	Fox Thea A	13¾	12⅛	12⅞
1	French Lin	38¼	38¼	38¼
G				
2	Garlock P.	21	21	21
2	Gen Alloys.	5½	5½	5½
4	Gen A I Co	12⅜	12	12⅛
2	Do pfd..	78½	78	78½
6	Gen Bak...	4⅛	4	4⅛
16	Do pfd..	56¼	55	55½
36	Gen E L rg	11⅜	11	11
2	Gen El Ger	38⅜	38⅜	38⅜
2	Gen Empir	26½	25	26½
2	Gen Fireprf	30¾	30¾	30¾
3	G G&E A	17	16¼	16⅜
2	Gen In Al	15	15	15
3	Gen Ldy M	12½	11	12½
5	Gen Pt Ink	40	40	40
18	Gen R & U	14⅝	14⅛	14⅜
5	Do pfd..	78⅝	77½	78⅞
7	G T E vtc	33⅜	32	32⅞
1	Glean C H	20	20	20
7	Glen Al C.	120	118¼	118¼
2	Globe Und.	14½	14½	14½
22	Gold Coin..	3-16	3-16	3-16
14	Gld Sl El..	6¼	6	6¼
5	Gld C Min.	4⅛	3⅞	4
12	Gold Cons.	⅝	⅝	⅝
58	Gold Sach.	39⅝	38¼	38⅜
4	Gor Mf vtc	42¼	42¼	42¼
2	Gor In pfd	36	36	36
9	Goth Knit.	2¾	2⅝	2¾
2	Graymur....	36	35⅞	36
*30	Gt A&P nw	225	214	214
*10	Do 1st pf	115⅜	115⅜	115⅜
1	Green T&D	13⅛	13⅛	13⅛
3	Gro St P vt	11	10½	10½
2	Guard Inv.	4¾	4¾	4¾
8	Gul O C Pa	135½	134	134
H				
10	Haygar Cor	35⅜	34	35⅜
1	Hazeltine ..	22	22	22
83	H Wal G-W	12	11½	11¾
1	Hires Co...	24½	24½	24½
1	Holl G Min	4⅞	4⅞	4⅞
4	Hor & Har	42½	42⅛	42⅛
5	Hous G Gs	11⅛	11	11
38	Hud B M-S	11⅜	10⅝	10⅝
18	Hum O&Rf	90⅜	88⅞	89
3	Hyd El Ser	38	37	37
3	Hygrd Food	12½	12¼	12¼
I				
*50	Ill P Line..	262¼	262¼	262¼
7	Im O Cn n	28⅞	28½	28½
1	Ind Ter Oil	19½	18⅜	19
1	Imp T Brit	23⅜	23⅜	23⅜
3	Ind P L n.	30½	30½	30½
3	Insull Util.	56½	55¼	55¼
7	Ins Co N A	61	60½	61
2	Insur Sec..	20	19⅞	20
17	Ins Share A	14⅝	13½	13½
2	Inter Pet..	⅞	¾	¾
19	Inter Pet..	22⅛	21¾	22⅛
4	Inter Prod.	5⅜	5¼	5¼
3	Int Super.	38⅞	37½	37½
9	Int Util B.	8	7¼	8
5	Inter Equit	14½	14½	14½
2	Do cvt pf	43½	43½	43½
1	Inter Hos..	11	11	11
5	Irving AirC	14⅞	14⅝	14⅝
1	Isotta Fras	10⅜	10⅜	10⅜
2	Ital Sup A.	12½	12¼	12½
1	Do db rts	7	7	7
K				
2	Kleinert ..	25⅝	25⅝	25⅝
2	Kolster Br.	1⅞	1¾	1¾
L				
1	Lakey F&M	11⅛	11⅛	11⅛
1	Lane Brynt	35	35	35
1	Lehi C&N..	102½	102⅛	102⅛
23	Lehmn Cor	73⅞	70⅞	71½
2	Leonard Oil	2⅛	2⅛	2⅛
5	L McN & L	18	17¾	18
1	Lily Tulip.	18¾	18¾	18¾
1	Loews db rt	15	15	15
2	L S Gas n.	34	33½	33½
3	Lou L & E.	3⅞	3⅝	3¾
M				
1	M'Marr Sto	24½	24½	24½
16	Margay Oil	38¾	37⅝	38
23	Mavis Bot.	1¾	1½	1½
6	Mesabi Iron	1½	1½	1½
5	Met & Min	10	9¼	10
1	Met Ch Str	38	38	38
5	Mid United	24½	24	24½
61	M West U n	23	27	27⅛
41	Do pfd n	107⅞	107	107
6	Mo K P L.	17½	16⅝	17⅛
*125	Moh H l p	101¼	101	101
1	Mor Elec .	36	36	36
6	Mount Prod	8½	8½	8½
N				
8	Nat Amer.	11	10⅝	10¾
7	Nat Aviatn	13⅝	10	12½
4	Nat Fam S	18	17	18
1	Nat F & G	27	27	27
16	Nat Invest.	17⅝	16	16
1	Nat P S A.	25	25	25
1	Nat Screen	17⅛	17⅛	17⅛
1	Nat T Jour	6	6	6
3	Nat Trans..	21¼	21⅛	21⅛
2	Nat Un Ra.	9⅛	9⅛	9⅛
2	Nauheim P.	2	2	2
†	Nehi Corp.	17¼	17¼	17¼
1	Nelso C(H)	25⅜	25⅜	25⅜
1	Newby JJ C	55	55	55
2	New Bradf.	3	2⅞	3
*30	N Eng P pf	91	90½	90½
5	Newmon M.	133	130	130
1	Newport Co	26⅛	26⅛	26⅛
3	N Y Investo	27	26¾	27
1	NY Pt Roy.	11⅞	11⅞	11⅞
*50	NYT 6½ pf	112¾	112⅝	112¾
100	Niag H P..	14¾	14½	14¾
9	Do A war	4⅜	3⅞	3⅞
2	Do B war	7⅞	7⅞	7⅞
5	Niag Share	21¼	21	21
2	Niles B Pd	30½	29½	30
2	Nipiss Min.	1⅞	1⅞	1⅞
20	Noran Min.	37	36	36½
15	N A Aviat.	6⅝	6⅛	6⅝
1	North P L.	43	43	43
2	N S Pow A	154	153½	153½
O				
11	Ohio Cop..	1⅛	1	1
2	Ohio Oil ..	68⅜	68⅜	68⅜
P				
5	Pacific WO	15¼	15¼	15¼
2	Pandem Oil	¾	⅝	¾
5	Pant Oil V.	4⅛	4⅛	4⅛
11	Par Cab ..	13⅝	13	13
2	Par F L n.	26	26	26
*50	Pend Gr B	27¼	27¼	27¼
2	†PenneyApf	19	17⅛	19
5	Penn Mex.	20	20	20
*30	POEd pr pf	103⅛	103⅛	103⅛
*20	Do 6s pf.	90	90	90
50	Penroad .	16⅞	16⅝	16¾
P				
3	Peo L P A..	35	34	35
44	Pet Corp ..	20½	20⅛	20⅜
5	Philip Mor	¾	⅝	¾
1	Philippe B.	12	12	12
1	Pierce Gov.	13⅞	13⅞	13⅞
4	Pilot Rad A	10½	10⅛	10⅛
2	Pitney B n.	12	12	12
2	Pgh P G ..	54	53⅛	53⅛
2	Plymouth .	28¼	27½	28¼
3	Polymet Mf	18¾	17⅛	18⅜
1	Pow S Co p	50	50	50
2	Pr & White	8⅜	9¼	9¼
2	Do pfd .	31⅝	31	31⅝
2	†Pr Silk H	16½	15⅜	15⅜
23	Prud Inv ..	17⅝	15⅞	15⅞
4	PUH Co ww	17¾	17⅛	17½
R				
2	R L Prod A	12⅝	11½	11½
7	Do B ...	7¼	6½	6¾
2	Reiter Fost	3⅛	2¾	3⅛
1	Reliab Strs	16¼	16¼	16¼
5	Reliance M	22½	22	22
1	Repeti Can	⅞	⅞	⅞
1	Reynds Br	5	5	5
29	Rey Met n	24¼	23	24
2	R Rad C p	9⅛	9	9
2	R Cent Pw	31	30½	30½
2	R L&P tr c	22	21⅛	21⅜
2	R Royce Lt	11	11	11
1	Rt Rf cv pp	20	20	20
1	Ross Stores	4⅛	4⅛	4⅛
2	Ruberoid ..	51⅝	51	51
1	Rud Guen.	27½	27½	27½
1	R Fifth Av	16	16	16
1	Ryan Cons	4¾	4¾	4¾
S				
11	St Regis P	20½	20	20¼
2	Salt Cr Con	2⅛	2	2
1	Do Prod..	10⅞	10⅞	10⅞
2	Schl & Zan	15	14¾	14¾
2	Do pfd..	31½	31	31
1	Schulte RE	10¼	10¼	10¼
4	S U 5c-$1S.	5⅛	4¾	5⅛
1	Do pfd..	34	34	34
4	Seiberlg R..	17	15⅞	17
22	Sel Indus..	9	8½	9
12	Do 2d pd	67	60½	63
4	Do pr pf	51½	50⅛	50⅛
4	Sen Saf C..	6	5⅞	5⅞
1	Shattuck D	8⅞	8⅞	8⅞
1	Sheaff Pen.	59¾	59¾	59¾
4	Shenandoah	8⅝	8⅛	8¼
15	Do pfd..	27½	27	27½
1	Sherwin Wl	84	84	84
2	Sil G Cor ct	17⅜	17	17⅜
1	Sim B cv pf	30	30	30
*10	Singer Mfg	460	460	460
3	Do Ltd..	17	15½	15½

EVENING SUN-TELEGRAPH MARKETS

N. Y. Produce Market | *Boston Mining Stocks.*

MACHINE TOOL SALES FAIR

NEW YORK, Nov. 21.—In view of the unsettled situation which has resulted from the recent deflation of security values, machine tool sales have been fairly good, although the total volume is running somewhat behind that of October.

In this connection, however, it must be remembered that business booked by tool builders usually tapers off during the last two months of the year and that some letdown was apparent even before the stock market collapsed. It is significant that few, if any, cancellations of orders are reported by the industry.

Aside from rather sharp curtailment in radio manufacturing and a less drastic paring down of production in electric refrigerators and one or two other luxury or semi-luxury lines, metal-working plants have not been seriously affected by the stock debacle. Many companies are going ahead with their plans for the future, despite the possibility of some business reaction. It is not unlikely, however, that some machine tool buying that would have been done this year will be postponed until an adequate appraisal of the industrial trend can be made.

Most purchases in the past week have been confined to one or two machines each, but orders in the aggregate have kept the total volume at a moderate level. The Thew Shovel Company, Lorain, O., has an inquiry out for a number of tools. Some business is coming from tire mold makers who are preparing for next year's production.

Deliveries on some lines of tools have shortened, but generally delivery dates still extend well into 1930.

CORPORATE EARNINGS

Crown Willamette Paper Company reports profits for the quarter ended September 30, amounted to $1,058,293, equal to $5.29 a share on the first preferred stock, as against $1,159,876, or $5.79 a share in the corresponding quarter of last year. After allowing for the regular first preferred dividends, the earnings are equal to $17.27 a share on the second preferred stock, compared with $19.75 a share in the same period of 1928. All the common stock of the company is owned by the Crown Zellerbach Corporation.

* * *

Vadsco Sales Corporation reports for nine months to September 30, net income $1,278,927 after charges but before federal taxes, equal after preferred dividends to 86 cents on 1,021,573 common shares versus $762,293 in 1928 period or 35 cents on same common share basis. Net income for quarter ended September 30, was $360,384 or 22 cents a share on common versus $219,595 or 8 cents a share on common in 1928 quarter.

* * *

Lion Oil Company net income for the year ended December 31, 1929, will be approximately double that of last year, according to T. H. Barton, president. Mr. Barton estimates net for this year at $1,215,000 after all charges and taxes, equal to $4.50 a share on 270,000 shares of common stock, as compared with net of $501,339 or $2 a share on 250,000 shares in 1928.

Chicago Butter Market.

Butter—Receipts, 6,153 tubs; creamery extras, 60¼c; standards, 38½c; extra firsts, 39@40c; firsts, 36½@37½; packing stock, 30@31c; specials, 41¾41½c.

Egg—Receipts, 1,351 cases; graded firsts, 46@47c; extra firsts, 50@51c; current firsts, 40@43; ordinary firsts, 37@39c; dirties, 28@35c; checks, 28@32c.

Cheese—Twins, new, 21¾@22¼c; Young Americas, 22¾@23¼c; daisies, 22¼@22¾c; longhorns, 22¾@23¼c; brick, 23c.

Live poultry—Turkeys, 25c; hens, 18@23c; spring chickens, 16@21c; Leghorn hens, 17c; roosters, 18c; ducks, heavy, 20c; small, 18c; spring geese, 20c.

Automobile Production Falls Below 1928

By GEORGE H. SNYDER.

PRODUCTION of automobiles has fallen behind 1928 for the first time. October's output of 379,942 cars, trucks and taxicabs in the United States was the smallest of any month this year and was 17,342 less than in the same month last year.

The present month, following a normal seasonal trend, will show a further pronounced drop and December will be likely to decline further. The last two months of the year are almost always the poorest in volume of automobile sales and production.

In spite of the tapering off of current automobile output, the industry has had the biggest year in its history. In the first ten months of the year 5,017,806 units were made. With two months still to be heard from the motor car producers have broken all records by an enormous margin. In all of 1928, the previous record year, 4,358,759 cars were made.

One Million Ahead

EVEN after making allowances for a precipitate drop in the output of November and December, it seems practically assured that 1,000,000 more cars will be made this year than last year.

The record indicates expansion in national purchasing power to a high degree but all makers of automobiles have not shown gains in their business in line with the total production. Ford has taken a big share this year while the part he played in last year's business was negligible.

As a result some motor car makers have earned less money this year than in 1928. Most of them fell behind in the third quarter although profits for the nine months were ahead in many cases. The total production of cars in the third quarter of this year was well ahead of the corresponding period of 1928 but Ford's proportion of the business was at its peak.

Profits Decline

ALMOST all automobile producers will make less money in the present quarter than in the same months of 1928. In comparison with the earlier months of this year a very pronounced decline in profits will be shown.

Judging from present conditions, business leaders are of the opinion that automobile production is not likely to attain the levels of the present year in the early months of 1930. It will be remembered that business was on the upgrade in the final months of last year and that this momentum was carried into the new year. Present conditions represent a complete reversal of this situation.

It is impossible to make any prediction on the latter months of 1930. There are some who believe, however, that the motor industry's market has been forced and that a period of time will have to elapse before purchasing power will again reach the levels prevailing last spring.

Austin Motor

PRODUCTION of the new Austin car is expected to start shortly after the first of the year. Pittsburgh's interest in this car has been particularly keen since it is to be entirely a product of this district with its plant at Butler and nearly all of its materials coming from companies in this vicinity.

Although it is not in actual operation this year, the company has shown a profit from the loaning of its surplus funds on the call money market before they were needed for the purchase of equipment. Experimental cars have been made for the automobile shows so that the company will be able to start sales efforts as soon as cars come from the assembly line. It is understood that cash on hand is equivalent to more per share than the current price of the stock.

CANADA DRYS PROFIT UP

NEW YORK, Nov. 21.—"Our preliminary audit indicates that our earnings were approximately 18 per cent greater than during any nine months in our history," said P. D. Saylor, president of Canada Dry Ginger Ale, Inc., reviewing the company's business in the nine months ended September 30. "Our inventories are lower than at the some date last year and the ratio of current assets to current liabilities is even better.

"Our cash position is the strongest in our history. Despite the fact that sales for September, October and November to date have been the largest in history we have had no recent cancellations and reports from field forces indicate we need expect none. Collections during the last 10 days have shown an increase.

"As we are looking forward to an increase in sales and an even greater increase in profits, we are now placing orders for next year's requirements in bottles, crowns and other materials and are increasing commitments over last year. Also we have placed orders for additional factory equipment in anticipation of both expanded production and increased production efficiency.

"We shall not reduce but shall intensify our sales and advertising efforts in 1930."

Expect Lower Net For U. S. Gypsum

CHICAGO, Nov. 21.—U. S. Gypsum Company's net income for the year ending December 31 next, is expected to run between $5 and $6 a share on an average of about 850,000 shares of common stock outstanding during the year. This would compare with $7.22 a share on 760,436 shares outstanding in 1928.

Outlook for the company is understood to be favorable. More than $15,000,000 has been spent recently on improvements and development of new products.

Simmons Company Holders Increase

NEW YORK, Nov. 21.—From November 1 to November 18 there has been a gain of approximately 33 per cent in registered stockholders of Simmons Company. New incoming orders in the same period have been in excess of such orders of the like 1928 period.

Ludlum Steel Net For 9 Months

Ludlum Steel Company reports for quarter ended September 30, net profit of $136,421 after charges and Federal taxes, against $147,536 in the similar 1928 quarter, and for nine months totaled $837,817 against $413,260 a year ago.

Secretary

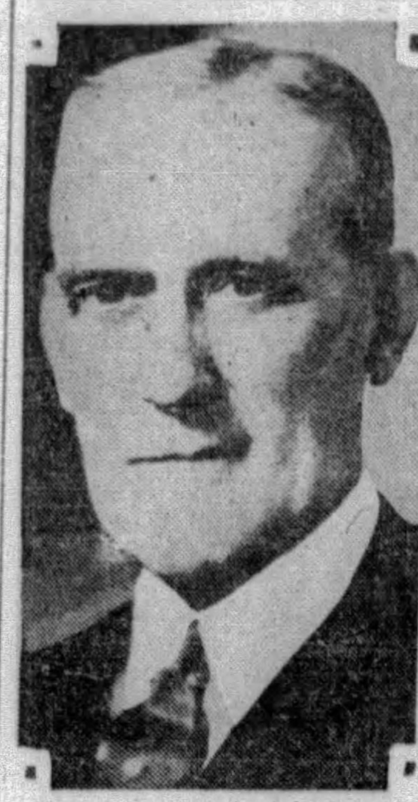

Photo by International Newsreel

ASHBELL GREEN

Mr. Green is secretary of the New York Stock Exchange, scene of so much turbulent trading lately.

NEW YORK PRODUCE EXCHANGE

NEW YORK, Nov. 20.—Following is a list of the transactions which took place on the Produce Exchange today:

Shares.		High.	Low.	Close.
3	Aeromaine Klemm.	1½	1½	1½
3	All Amer Gen.....	13	12¾	13
1	Am Cap B.......	9	9	9
20	Am Util & Gen B.	4⅞	4⅝	4¾
5	Do A	10½	10½	10½
1	Am Eagle Acraft n	1⅝	1⅝	1⅝
17	Andes Pet Corp..	⅝	⅝	⅝
1	Asso G & E Ac wi	135	135	135
19	Asso Gas & Elec..	28	26⅝	26⅝
1	Do 5s pfd wi....	96	96	96
4	Do rts '30.......	8½	8½	8½
1	Do mod deb rts wi	3⅝	3⅝	3⅝
14	Bagdad Copper ...	2⅝	1⅞	2⅝
171	Big Missouri Min..	⅝	½	⅝
26	Chem Nat Asso...	23¾	23⅝	23¾
10	Claude Neon Lts n	14½	13¼	14½
1	Col Baking	2¼	2¼	2¼
11	Cons Gas Util B..	10	9½	10
3	Detroit & Can Tun	4⅝	4	4⅝
5	Dixton	11⅝	11½	11⅝
16	Fstone pfd nw ww	83⅝	82¾	83
1	Gen Gas & El pfd.	84	84	84
1	Helena Rubstein pf	20	20	20
18	Int Carriers	14⅝	13⅝	14
130	Inter Rustless Iron	2⅝	2	2¼
7	Jenkins Television..	4⅛	3¾	4
9	Kinner Airplane....	1	1	1
1	McFadden Pub pfd	39½	39½	39½
32	Merlin Prod	⅝	⅝	⅝
21	Nat Biscuit nw wi.	77	73½	77
1	Res Gas rts.......	17¾	17¾	17¾
6	Pete Conv	12	11	12
23	Pub Util H ww wi	19	17½	18½
2	Railroad Shares wi	8¼	8¼	8¼
3	Seaboard Util Shrs	8¼	7⅞	8¼
1	Do war	1⅝	1⅝	1⅝
3	Shell Union Oil pfd	99½	100	....
3	Splitdorf Beth	4⅞	4⅞	4⅞
1	Swedish Ball Bear.	61½	61½	61½
1	Technicolor	44	44	44
1	Tringsten Elec	22¼	22¼	22¼
15	Union Cigar	15½	15½	15½
4	Zedda Gold Min...	1⅝	1¼	1⅝
20	Bank of U S units	88	88	88
50	Chase Nat Bank n	169	161	169
24	Chat Phen All wi.	20	19½	19¾
1	Irving Trust nw...	60	60	60
6	Nat Liberty Insur.	18⅛	16⅞	18⅛

HARDWARE LINE DEPRESSED

NEW YORK, Nov. 21.—Unseasonable weather has had a more depressing effect on the nation's hardware demand than the liquidation in the stock market. This situation is indicated in reports received from leading market centers, Hardware Age says in its weekly market summary. Activity in holiday merchandise is the outstanding feature of the hardware trade at the present time.

With Christmas rapidly drawing near, orders for gift merchandise are being received in the customary healthy volume. Evidence of curtailed buying is almost entirely lacking. The demand for staple and shelf hardware has been well sustained at recent levels.

The fact that necessities comprise the major portion of hardware stocks is the reason most often advanced by wholesalers and retailers in explaining why the recent downward trend in stocks has had but little effect upon the hardware industry as a whole. The light average of existing retail stocks is another factor.

Prices are generally steady, although an easier tendency is apparent in some instances.

The credit situation retains a satisfactory status. Collections, in the main, have a normally good average, and some improvement is reported in certain sections.

American Steel Co. Plans Improvement

CLEVELAND, Nov. 21.—The American Steel and Wire Company, subsidiary of the United States Steel Corporation, has announced plans for the immediate construction of plant additions at Donora, Pa., at a cost of approximately $5,000,000. When the new billet mill and two continuous rod mills are completed, they will have an estimated capacity of 225,000 and 250,000 tons.

I. C. C. Postpones Steel Rail Rate

WASHINGTON, Nov. 21.—The Interstate Commerce Commission has acquiesced to the request of railroads for a postponement in the effective date of its order establishing a new rate structure on iron and steel rates in Eastern territory by postponing the effective date from December 20, 1929, to March 20, 1930.

N. Y. BANK STOCKS

NEW YORK, Nov. 21.—Yesterday's closing bid and asked prices on the stocks of several leading New York National Bank and Trust Companies follow:

National Banks.	Bid.	Asked.
Bank of America	$ 155	$ 160
Broadway National	...	185
Chase National	160	172
Chatham & Phenix	117	124
Chelsea	...	80
Fifth Avenue	2800	3300
First National	4900	5300
Harriman	1600	1750
Manhattan Co.	128	133
National City	240	244
TRUST COMPANIES.		
Bankers'	$ 140	$ 145
Brooklyn	785	825
Central Hanover	330	335
Corn Exchange	185	189
Chemical	78	81
Equitable	89	92
Guaranty	660	670
Irving	60	63
Manufacturers	136	140
New York	245	255
United States	2800	3500

Canadian Newsprint Exports Increase

OTTAWA, Nov. 21.—News print exports during October amounted to $13,604,321. This was an increase of $2,000,000 over September, but approximately the same as the total for October last year. Exports of wood pulp and screenings were $3,703,414, as against $3,468,405 in September, and $4,232,557 in October, 1928. Pulp wood exports totaled $1,021,107, which was about the same as September, 1929, and October, 1928.

An Expression of Service

The directors of this bank feel that *service* should be more tangible than a mere empty phrase. In that spirit, a department of the bank remains open daily until 9:00 in the evening.

Bank of America Trust Company

CHAMBER OF COMMERCE BUILDING · PITTSBURGH

BOSTON MINING STOCKS

BOSTON, Nov. 21.—Following is the list of the transactions which took place on the Stock Exchange yesterday:

325	Arizona Coal	1⅛	1⅛	1⅛
198	Copper Range ...	17¾	17½	17¾
200	East Butte	2¼	2⅛	2¼
445	Isle Royale	17¼	16	17¼
200	Mohawk Mining .	46	46	46
405	North Butte	3⅜	3	3⅜
350	Old Dominion	7	6½	7
135	St. Mary's Land .	27	25½	26⅝
1500	Utah Metals	80	70	80
	Alles & Fisher	14⅝	14	14⅝
	American Founders	82½	79¼	79½
	American Pneu Svc ...	6¼	6	6
	American T & T.......	223	220½	222¼
	Eastern Gas & Fuel ...	26⅜	26	26½
	Economy Stores	37⅛	35⅝	37⅛
	Edison	239	232	235
	First National Stores ..	57½	56½	56⅛
	Gilchrist	20	19½	20
	Gillette	100¾	98¼	100
	International Carriers .	14⅝	13¼	14
	Nash	54⅛	53⅝	53⅝
	Swift	126	125	125
	Tower Mfg.	2¼	2	2
	Uni Founders	42	40⅝	41
	Uni Shoe	58¼	56½	58¼
	U S Electric Pow	15⅝	15	15⅝

Are You in Your Lifetime Occupation?

COMPETENT observers pretlict that the amount of life insurance that will be written during the next ten years will greatly exceed the One Hundred Billions now in force. Additional trained agents will be required.

An Independent Career

The opportunity for new agents is limited only by the capacity of the individual. Men and women of education who appreciate the benefits of adequate life insurance can make progress with The Equitable.

Expert Training Offered

To men and women of energy and initiative who seek a wider opportunity, The Equitable gives instruction and training for sure and lasting success.

THE EQUITABLE LIFE ASSURANCE SOCIETY OF THE UNITED STATES

THOMAS I. PARKINSON, *President*

THE EDWARD A. WOODS CO., Equitable Floor, Frick Bldg., Pittsburgh, Pa.

Please send full information covering your salesmanship courses for new agents. (B)

Name........

Address........

Allegheny County, Pennsylvania

(City of Pittsburgh)

4¼% Bonds

Dated July 1, 1929 | Due each July 1 as shown below

Principal and semi-annual interest, January 1 and July 1, payable at the County Controller's Office, Pittsburgh, Pa. Coupon Bonds, with the privilege of registration as to both principal and interest, in denominations of $1,000.

TAX FREE IN PENNSYLVANIA
EXEMPT FROM ALL FEDERAL INCOME TAXES

Legal Investment for Savings Banks and Trust Funds in Pennsylvania and New York and Eligible as Security for Postal Savings Deposits

The assessed valuation for purposes of taxation as officially reported, is $2,590,498,810. The net debt of the county is about 3.3% of this valuation.

The assessed valuation of the county is greater than that of at least twenty-five states, including Rhode Island, Virginia and Tennessee. It is greater than the total combined assessed valuations of Maine, New Hampshire and Vermont.

These Bonds are issued for road, bridge, park and other purposes.

MATURITIES AND PRICES

Maturities	Prices to Yield About
1934-37	4.20%
1940-49	4.20%
1951	4.20%
1954	4.20%

(Accrued interest to be added)

Bond Department

FIRST NATIONAL BANK AT PITTSBURGH

FIFTH AVENUE & WOOD STREET

Convenient for you

IS YOUR WILL UP TO DATE?

THE intentions of successful men and women, concerning the disposition of their estates, are often defeated by reason of an obsolete will.

Perhaps the *age* of the individual executors named to carry out its provisions will deny the estate alert management.

Perhaps the necessity for some of the bequests made in the old document have ceased to exist.

New or additional obligations which have arisen may require an entire re-budgeting of bequests.

Failing health of some member of the family may call for an increased legacy.

The son—a schoolboy when the will was made—may be entitled to a start in business.

A daughter—married since the original will was made—may require special consideration.

The necessities of the charities which are mentioned may have changed.

It is our earnest suggestion that you take your old will to the attorney who drew it, with the object of revising it to meet present conditions.

PEOPLES-PITTSBURGH TRUST COMPANY

Resources $80,000,000

CAPITAL AND SURPLUS $19,000,000

FOURTH AVENUE and WOOD STREET

The Oldest Trust Company in Pittsburgh . . . Established in 1867

EVENING SUN-TELEGRAPH MARKETS

CYANAMID CASH HOLDINGS LARGE

Money in Treasury Now Amounts to About $10 a Share on Common Stock

NEW YORK, Nov. 21.—The American Cyanamid Company received on November 4, approximately $24,000,000 in cash as the proceeds of its recent offering of approximately 800,000 shares of B common stock to stockholders at $30 a share.

Since company now has outstanding approximately 2,400,000 shares of class A and B common stock, this is equivalent to $10 a share in cash on the common stock which recently made a low for the year at 20¼. The preferred was retired last year.

In addition to this, about $14,000,000 in cash has been received since the first of January, 1929, in subscriptions from stockholders, which has been spent on plant additions and improvements nearly tripling capacity for production of its basic product, cyanamid. These new plants got into full operation on July 1 so that the current fiscal year ending June 30, 1930, should reflect some results of this operation in earnings.

MARKET VALUATION

It was stated in last year's annual report that $13,524,941 was spent on plants in the 1929 fiscal year.

There are outstanding $4,700,000 in 5 per cent bonds, so that with the common stock at 20 the market valuation of the company was approximately $52,700,000. Of this valuation, $38,000,000 is represented by cash received since the first of this year, of which at least $24,000,000 is still in the treasury.

PROPERITY ADDITIONS

In addition to this cash, American Cyanamid acquired during 1929, Calco Chemical Company, Kalbfleisch Company, Selden Company and several less important chemical companies besides various minor properties which added to raw material supply, all of which can be valued conservatively at $10,000,000.

If the total cash put into the property since the first of this year, amounting to $38,000,000, and the $10,000,000 valuation of newly acquired properties be subtracted from the $52,700,000 market valuation a balance of about $5,000,000 is left as the market valuation of the company at the recent low prices. Company earned $1,547,590 in the 1928 fiscal year before any of these acquisitions.

Of course the nine-point rally since last week's low has added $21,600,000 to market valuation.

$3.12 ON COMMON IN 1928

Net income of the company in the fiscal year ended June 30, 1929, was $2,323,928 equal after dividends on the preferred then outstanding to $3.12 on the 661,025 average shares outstanding in that year and to $1.58 a share on the 1,325,462 combined Class A and Class B common shares outstanding at the close of the fiscal year. This of course included no income from the increased plant capacity, which started operating about July 1, 1929.

Current business of the company is running at a satisfactory rate in its various divisions. Interest at 6 per cent on the cash now on hand would alone amount to about $1,440,000 anually. This money, however, will be spent later, at least in part, on plant improvements already planned.

PRESENT POSITION STRONG

American Cyanamid of course may be affected by a temporary slowing down in business, but the expansion program carried out over the past year has so diversified the products of the company that it is in an exceptionally strong position. While some lines may show a decline in volume, this will be largely offset by increased income from other lines. Expansion program has reduced costs greatly as well as added new products, so that in this respect also it is favorably situated.

Capital now consists of 65,943 shares of Class A, which carries the voting power, and about 2,400,000 shares of Class B. Both stocks share alike in dividends and are now receiving $1.60 a share annually.

Guenther-Law Net Gains for Quarter

NEW YORK, Nov. 21.—Rudolph Guenther-Russell Law, Inc., reports for quarter ended September 30, 1929, net profit, adjusted to give effect to recent financing, of $172,379 after charges and federal taxes, equivalent to $1.15 a share on 150,000 shares of common stock. This compares with $59,485, or 39 cents a share on above basis, in third quarter of 1928. For nine months ended September 30, 1929, net profit amounted to $486,152, or $3.24 a share.

Southern Pacific Asks Bond Issue

WASHINGTON, Nov. 21.—Southern Pacific Railroad has asked the Interstate Commerce Commission for authority to nominally issue $1,074,000 of 4 per cent refunding mortgage gold bonds to be held in the road's treasury until further order of the Commission.

Southern Pacific Company asked authority to guarantee both principal and interest on the bonds. The bonds will be issued under an indenture providing for an aggregate principal amount of $160,000,000 of these bonds.

CHICAGO STOCK QUOTATIONS

CHICAGO, Nov. 21.—(AP.)—Following is the official list of transactions in stocks on the Chicago Stock Exchange today:

Sales.		High.	Low.	12:15.
500	All-Am Mohawk	6	5	5
50	Allied Mot Ind	16	16	16
50	Am Com Pow A	23	23	23
250	American Equis	17¾	17	17¾
50	Am Pub Ser pf	99	99	99
700	Art Metal	21	19¾	20
750	Assoc Tel Util	25¼	24	24
550	Atlas Stores	20	20	20
550	Auburn Auto	166	165	165
250	Baxter Launds A	16	15	15½
1850	Bendix Aviation	34½	33	33¾
8900	Borg-Warner	34½	32	32
100	Borin Vivatone pf	27	27	27
150	Brach & Sons	18½	18	18
50	Brown F&W B	12	12	12
100	Bruce (EL) Co	49½	49	49½
100	Burnham Trad	26½	26½	26½
300	Butler Bros	25¼	24	24
200	Castle A M	47	47	47
150	Ceco Mfg	22¾	22	22¾
5400	Cent Pub Serv A	33½	33	33½
2600	Cent & S West	20¾	19	19
100	Do p l pfd	99¾	99	99
100	Cent Ill Sec	28	28	28
100	Chain Belt	42	42	42
250	Chi C & C R pf	11½	10½	10½
3200	Chicago Corp	16¼	15	15¾
1350	Do preferred	37½	37	37
200	Chi Investors	10¼	10	10¼
400	Do preferred	34½	34	34
100	Chicago Y Cab	25½	25½	25½
4550	Cities Service	30½	29¾	30
50	Coleman L & H	43	43	43
225	Conw Edison	240	232½	238½
500	Const Materials	17¾	17¾	17¾
150	Do preferred	37	37	37
1250	Conti Chicago ctf	65	64½	64¾
1250	Cord Corp	12½	12	12
2300	Corp Securities	59½	59	59
100	Curtis Lighting	21	21	21
500	Elec Household	43	42¼	42½
50	Fitzsim & Con	52¾	52¾	52¾
150	Foote G & M	17	16½	17
50	Gen Candy Corp	6¼	6½	6¼
50	Gen Wat Wks A	20	20	20
800	Gleaner	22¾	21½	21½
700	Great Lakes Air	7½	7½	7¼
65	Great Lakes Ddg	180	174½	180
7400	Grigsby Grunow	20	18¾	19
50	Hall Print	24	24	24
100	Harnischfeger	28¾	28	28¾
800	Hart Carter	11½	11¼	11½
150	Houdaille Her A	23	23	23
150	Do B	17¼	17	17
50	Illinois Brick	24	24	24
4500	Insull Util Inv	58¾	56¾	56¾
700	Do pf 2d Ser	90	89½	89½
150	Iron Fireman	26	25¾	26
300	Kellogg Switch	7½	7¼	7½
100	Lane Drug pfd	16	16	16
2200	Libby McNeill	18¾	17¾	18
100	Lindsay N Pub	27½	27½	27½
250	Lion Oil Ref	22	22	22
500	Manhat Dearborn	38	38	38
100	Marks Bros	17	17	17
150	Material Svc	20	20	20
350	Meadows Mfg	4	3¾	3¾
200	Mer & Mfrs A	21	20¾	20¾
29900	Mid West Util	28¾	27	27½
650	Midland United	25¾	24	24½
200	Mo-Kan P Line	16½	16¼	16½
450	Mid W Util 6% pf	106	105½	105½
1150	Modine	54	50	53¾
50	Mohawk Rubber	15¼	15¼	15½
100	Monroe Chem	12½	12½	12½
100	Nat Elec Pw A	30	30	30
200	Nat Repub Inv	52¾	51	52¾
50	Nat Secur Inv	16½	16¼	16¼
200	Do ctf	81	80½	81
100	Nat Standard	32¼	32¼	32¼
200	North Am Car	38	37¾	37¾
200	North Am G&El	21¾	19¾	21¾
300	Nor Am Lgt&Pw	65	65	65
1100	No & So Am Crp	20¾	19¾	19¾
50	Northwest Banc	67	67	67
100	Northwest Eng	20¾	20¾	20¾
100	Parken Pen	38	38	38
950	Pines Winterfrt	47	44	44
89	Pub Serv n p	221	221	221
100	Q R S Music Co	20	20	20
600	Raytheon	30	29	30
900	Reliance	17½	17	17½
50	Ross Gear	35	35	35
650	Railroad Shares	9	8¾	9
100	Sangamo Elec	34¾	34½	34¾
1700	Seaboard Utilities	8¾	8¾	8¾
50	So West G & Pfd	95	95	95
100	So Colo Pow A	24	24	24
100	Stand Dredging	21	21	21
700	Stand Dred pfd	27	25½	27
5900	Steinite Radio	7	7	7¾
250	Stone (HO) & Co	31¾	31	31¾
200	Super-Maid	47	45½	47
150	Swift & Co	127	127	127
550	Swift Intl	30	29¾	29¾
100	Time-O-Stat Cont	27	27	27
50	United Gas	23¾	23½	23¾
200	United Reprod	6½	6½	6½
3400	U S Gypsum	46	43	44
150	U S Rad & Tel	11	10¾	11
200	Utah Radio	9¾	9¾	9¾
50	Util P&L Co	32¾	32¾	32¾
1850	Utility & Ind	20½	19½	19¾
450	Do pfd	26	25¾	26
300	Vortex Mfg	25	25	25
100	Do A	25	25	25
50	Wahl	9	9	9
100	Westark Radio	25½	25½	25½
1600	Zenith Radio	14½	14½	14½
100	Wayne Pump	10¾	10¾	10¾

BONDS.

$ 1000	Pub Svc Co 8s '56	99½	99½	99½
2000	Edison 5s '43	102½	102½	102½

Bank of England.

LONDON, Nov. 21.—The weekly statement of the Bank of England shows these changes in pounds: Total reserve increased 3,081,000; circulation decreased 3,021,000; bullion increased 60,000; other securities increased 1,467,000; public deposits decreased 444,000; other deposits increased 629,000; notes reserve increased 3,196,000; government securities decreased 4,336,000.

The proportion of the bank's reserve to liability is 33.57 per cent, compared with 30.88 last week.

Rate of discount, 5½ per cent.

Won't Export Next Australia Wheat

MELBOURNE, Nov. 21.—The manager of the Victoria Wheat Growers' Association announces that no wheat of the next crop would be available for export.

NEW OFFERINGS

New securities offered today include:

City of Providence, R. I., $3,000,000 4¼ per cent gold bonds, dated December 1, 1929, due serially December 1, 1930 to 1959. Priced to yield from 4.75 to 4.25 per cent. Offered by a syndicate including the Chase Securities Corporation, the Equitable Trust Company of New York, the Detroit Company, L. F. Rothschild & Co. and Barr Brothers & Co., Inc.

State of Arkansas, $3,250,000 5 per cent notes and bonds, due serially 1931 to 1956 inclusive, and priced to yield 4.75 per cent. Offered by Halsey Stuart & Co., Bancamerica-Blair Corporation, Eldredge & Co., B. J. Van Ongen & Co. and Stifel, Nicolaus & Co.

October Cigaret Output Gains

WASHINGTON, Nov. 21.—Production of small cigarets in United States for October amounted to 11,202,292,893 against 9,921,536,623 in October last year, an increase of 12.9 per cent, according to the Bureau of Internal Revenue. Production of large cigars during that month totaled 701,710,936 against 723,318,050 in October, 1928, off 2.9 per cent.

For 10 months to October 31, small cigarets totaled 101,736,442,354 against 89,864,438,408 in 1928 period, up 13.2 per cent. Production of large cigars in that period totaled 5,519,882,101 against 5,411,226,539 in 1928 period, up 2.0 per cent.

The gain of 12.9 per cent in small cigaret output reported for October marked the eighteenth consecutive month to show an increase over same month year ago.

Punxsutawney Man Drops Dead in Hotel

PUNXSUTAWNEY, Pa., Nov. 21.—John A. Doran, a former resident of Pittsburgh, dropped dead in the Pantall Hotel, of this city, of which he was part owner, at noon today.

Transfusions Fail Lumber Dealer

CONFLUENCE, Pa., Nov. 21.—Wilbur L. Davis, 41, prominent lumberman and member of the firm of J. B. Davis and Sons Company, died suddenly at Frantz Hospital from a hemorrhage which followed an operation for a broken blood vessel. He had apparently regained strength after transfusions.

Dividend Notices

ALLEGHENY STEEL COMPANY.

Brackenridge, Pa., November 19th, 1929.

COMMON STOCK DIVIDENDS.

The Board of Directors of the Allegheny Steel Company has declared an extra dividend of 25c per share upon its outstanding shares of common stock, payable on November 30th, 1929, to stockholders of record on November 25th, 1929.

The Board of Directors of said corporation has also declared a regular dividend of 15c per share upon the outstanding shares of common stock of the corporation, payable on December 18th, 1929, to stockholders of record November 30th, 1929, and also an extra dividend of 25c per share, payable on December 18th, 1929, to stockholders of record on November 30th, 1929.

CHARLES C. HENDERSON, Treasurer.

NATIONAL FIRE PROOFING COMPANY
Pittsburgh, Pa., November 16, 1929.

DIVIDEND—At a Special Meeting of the Board of Directors of this Company, held November 16th, 1929, a dividend of seven per cent (7%) on the Preferred Stock, out of the earnings for the year 1929, was declared payable November 30th, 1929, to stockholders and Certificate of Deposit Holders of Preferred Stock, as of record November 25th, 1929. Checks will be mailed.

C. G. JONES, Secretary-Treasurer.

Sugar Market.

NEW YORK, Nov. 20.—Raw sugar was steady early today, but no sales were reported and prices were unchanged at 3.71c for spots duty paid.

Futures opened unchanged to 1 point lower, with most months lower under liquidation, particularly in December, in advance of first notice day next week. The continued inactivity in the spot market seemed to restrict any aggressive buying and forenoon trading was small with price movements narrow and unimportant. Trading consisted mostly of exchanging, the sellers of near months buying the later positions at prevailing differences. The market at midday was not unchanged to 1 point lower, or just about at initial figures.

The reduction to the 5c level for fine granulated did not create any increased demand for refined sugar. The trade was again limiting purchases to actual requirements only.

Pennsylvania Municipal Bonds

Bids Submitted on Request

PRESCOTT LYON & COMPANY
Oliver Building Pittsburgh, Pa.
Atlantic 9460
Direct Wire to New York Correspondents
J. & W. SELIGMAN & CO.

INVESTMENT SECURITIES

K. W. TODD & COMPANY
INCORPORATED
INVESTMENT BANKERS

Diamond Bank Building
Pittsburgh, Pa.
Telephone ATlantic 4817

Kuhn-Loeb Building
52 William St., New York

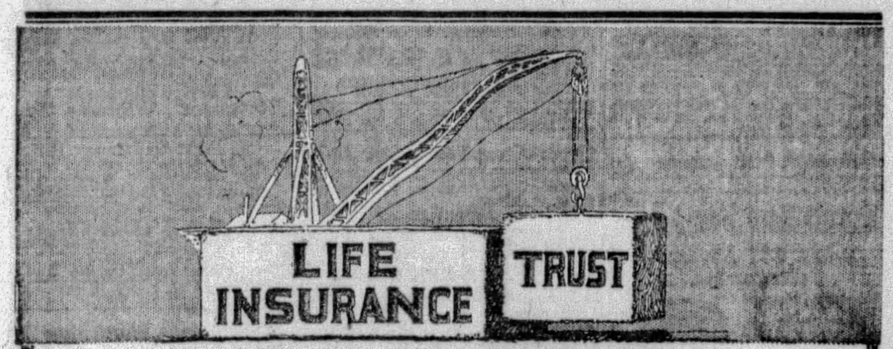

NEW ADDITION
to an
Old Institution

Life insurance needs no introduction. Most Americans carry it to protect their families. And now the Life Insurance Trust takes its place beside life insurance to carry out this protection to the fullest extent. Life insurance provides the money; the Life Insurance Trust conserves it.

TO OUTLINE THE PLAN:

—your life insurance is assigned to us as trustee.

—we collect the proceeds and invest the principal, as you direct, in prime securities.

—we collect and pay the income, and parts of the principal, if you so wish, to your beneficiaries.

—this plan can be made as flexible as you wish, to meet any family conditions you may foresee and wish to plan for.

MORE *than a billion dollars of life insurance money is now protected by this safe and simple means.*

Fidelity Title and Trust Co.
341-343 Fourth Avenue Pittsburgh, Pa.

Scientists Build MOON ROCKET!

Is Jules Verne's "Journey to the Moon" about to become a fact? Scientific experiments under way in both Europe and America lend hope that man may reach the moon at last. Will these efforts succeed and if so, what will be found in Moon Land? Read about the construction of moon rockets and the practical plans of modern scientists—an article of tremendous interest, Sunday, in *The American Weekly*.

Photograph of Prof. Herman Oberth's Moon Rocket Model Under Construction.

Prof. Robert H. Goddard, Head of the Department of Physics at Clark University, with a Small Model of His Experimental Moon Rocket.

Pretended He Had a "Sweetheart"
Husband who feared his wife did not love him decided to put her affections to a test. She took him literally and secured a divorce and alimony. But—there is a thrilling and happy climax to this strange, true story.

Self-Made Widows Come to Grief
An appalling story, reported from Hungary, tells of 100 women lodged in jail, charged with poisoning their husbands. Woman who sold the fatal preserves committed suicide. A weird tale that hints of the "dark ages."

Latest Paris Princess Gowns
Soulie, foremost fashion artist of Paris, shows in his clever drawings that the princess frock may be adapted to any figure. A page of newest and authoritative styles from the most distinguished French dress creators.

Most Luxurious Private Yacht
Magnate's floating palace has all the comforts of an ocean liner. A swimming pool, gymnasium, music salon and elaborately equipped radio room are features of the most luxurious private yacht in the world. See the pictures and read about this famous yacht.

There are many other absorbing features in "The American Weekly" next Sunday. Get a copy and enjoy a magazine that is read by more people than any other publication in the world—a feast of reading for the entire family.

THE AMERICAN WEEKLY
Greatest Circulation in the World
The most interesting magazine in America, distributed every Sunday with
Sun-Telegraph

TAX PAYMENTS SHOW BOOST

WASHINGTON, Nov. 21.—(AP.)—Increased incomes all down the line, attributed by the Internal Revenue Bureau to business prosperity, boosted its tax collections for the first four months of 1930 fiscal year by $101,441,533 over those for the same period of last year.

The total for the four-month period was $857,608,874.

Income tax receipts totaled $640,024,358 and accounted for $90,669,785 of the increase and miscellaneous taxes for the remainder. The four months ended last October 31.

Corporation taxes showed a gain of $8,733,249, reaching a total of $338,070,063, while individual and partnership taxes amounted to $301,954,295, an increase of $81,936,536.

Collections under the prohibition law amounted to $481,952, an increase of $257,898, and tobacco taxes aggregated $162,672,070, which was $11,438,255 more than a year ago. Stamp taxes returned $33,643,992 to the treasury, an increase of $11,436,410.

The bureau reported that cigaretes withdrawn from bond during the four months paid a total of $129,652,365, an increase of approximately $10,500,000 over last year, while the cigar tax showed a decline of approximately $2,000,000, amounting to $8,541,712.

Playing cards paid approximately $75,000 less tax during the period than they did a year ago, returning only $1,476,789. The stamp tax on capital-stock sales and transfers nearly doubled, reaching $16,775,157, and the stamp tax on bonds and capital stock issues jumped from $4,901,687 last year to $8,278,927 this year.

The statement said that during October 11,203,300,839 cigaretes were withdrawn from bond, an increase of more than 1,000,000,000 over the same month a year ago.

P. R. R. ADDS FAST TRAINS

Additions to its long-distance passenger train operations, with the establishment of faster schedules to become effective December 15, have been announced by the Pennsylvania Railroad.

A fast afternoon service in both directions between Pittsburgh and Philadelphia will be inaugurated by the establishment of two new trains to be named "The Duquesne." The trains, westbound and eastbound, will leave Philadelphia and Pittsburgh simultaneously at 2:15 p. m. Arrival at Pittsburgh and Philadelphia terminals will also be at the same hour for both trains—10:15 p. m., making a schedule of eight hours.

The over-night service from Pittsburgh to St. Louis will be expedited by speeding up the running time of train No. 155. Under the new schedule a saving of two hours and 20 minutes will be made on the trip.

To care for the service to points on the Panhandle division, intermediate between Pittsburgh and Columbus, a semi-local will be operated on approximately the same schedule as train No. 155.

POLICE ROMEO IN COURT

Patrolman Fred Ferguson, 41, reporting to the Forty-third Street Police Station, faced his lieutenant, his wife, a woman friend, her mother and Magistrate A. D. Brandon at one and the same time this morning in Morals Court.

And promising to keep away from Irene Vogel, 26, with whom he was arrested last night at 3515 Butler street, he was turned over to the social workers. He still has ahead his explanation to superior officers at a future meeting of the trial board.

Ferguson and the Vogel woman, whom he met on his beat along Penn avenue, had been associating for several months, in spite of the warnings of his wife and Lieut. George Hook, police officer who arrested the pair last night, it was testified in court. Mrs. Margaret Vogel, the girl's mother, had also sought to break up the alliance, Lieut. Hook said.

Miss Vogel was also turned over to welfare workers.

MEXICAN VOTE CURB CHARGED

MAZATLAN, SINALOA, Mex., Nov. 21.—(AP.)—Sworn affidavits were being signed in Mazatlan in protest against alleged fraud and terrorism accompanying the Mexican presidential election of last Sunday. They declare that government officials and supporters of Pasqual Ortiz Rubio, winner of the election, terrorized the voters.

Supporters of Jose Vasconcelos, defeated candidate, alleged that thousands of voters feared to go to the polls. They will make a formal protest to the Mexican Congress with the presentation of affidavits.

Victim of Crash Likely Recovering

SHARON, Pa., Nov. 21.—R. A. Shoar, aged 59, of Salem, O., who received a fractured skull when his automobile struck a culvert on the Mercer road, near here, and overturned, will recover, Buhl Hospital authorities say. His wife and Mrs. Ruth Oasch, passengers in the car, were slightly injured.

Col. Knox Talks As Newspaper Film Is Shown

NEW YORK, Nov. 21.—A record crowd saw a thrilling and enlightening motion picture when "The Making of a Newspaper" was shown at the weekly luncheon of the Co-operative Club of New York City.

The picture shows how news is gathered from all parts of the world, and the speed with which it is given the public in the daily newspaper.

Col. Frank Knox, general manager of the Hearst newspapers, spoke on the "The Functions of a Newspaper," following the film, declaring newspapers are no longer organs of editorial opinion but public servants.

FILM EXCHANGE PROBE DELAYED

The federal grand jury probe of film exchanges has been temporarily suspended, Attorney A. Stanley Thompson, special assistant to the United States Attorney General, announced today, upon his return from Washington.

Sixty witnesses, including officers and employes of various film exchanges, and exhibitors have appeared before the jury. One hundred more have been subpenaed.

No statement has been forthcoming as to the purpose of the investigation. Reports at the Federal Building indicate the investigation seeks to uncover alleged violations of the Sherman anti-trust law.

VETERAN IRISH LEADER BURIED

LONDON, Nov. 21.—(AP.)—The wish once expressed by T. P. (Tay Pay) O'Connor, veteran Irish statesman, that he might be buried in England to typify the reconciliation of the two races, was fulfilled solemnly today.

Westminster Cathedral was crowded with mourners this afternoon anxious to pay their last tribute to the famous "Father of the House of Commons" at a requiem mass celebrated by the Archbishop of Liverpool prior to a burial service at Kensal Green Cemetery.

The vast congregation, representative of all classes, included Prime Minister Ramsay MacDonald, the speaker of the House of Commons, members of the cabinet, lords and earls, and numerous literary figures.

3 'REDS' GUILTY IN OHIO

ST. CLAIRSVILLE, O., Nov. 21.—(AP.)—Three members of the Communist party today faced maximum sentences of 10 years' imprisonment and fines of $5,000 as a result of their conviction of criminal syndicalism, the first case of its kind in Eastern Ohio.

The defendants, Tom Johnson and Miss Lillian Andrews, of Cleveland, and Charles Gwynn, of Lansing, O., were found guilty late yesterday after the jury deliberated only three minutes. The three self-styled members of the American Soviet Union were accused of distributing literature attacking the Kellogg peace treaty, the League of Nations, the recent disarmament congress and the National Congress in Martins Ferry last August during observance of International Red Day.

GRAHAM NAMES ASSISTANT

United States District Attorney Louis E. Graham today made his first appointment since assuming office. Attorney James H. Dilley, of Brookline, was sworn in as assistant district attorney by United States Commissioner Roger Knox.

The appointee has served in the local prohibition offices for four years as an assistant to Graham while the latter was adviser to Prohibition Administrator John D. Pennington. He was in charge of libel suits. Attorney Dilley was formerly of Greenville, where he graduated from Thiel College. He studied law at the Pitt Law School.

Woman in Auto Hits Car Conductor

As William Barrett, 35, of 7708 Snowden street, street car conductor, stepped from his car at Frankstown avenue and Collier street, today, he was struck by an automobile driven by Mrs. R. J. Hamilton, Overbrook road, Wilkinsburg, police reported. He was treated for lacerations at the Pittsburgh Hospital and later returned to work.

First Fire Blamed On Cold Weather

The first fire of the season, blamed on cold weather, occurred today at the home of John Beggs, 732 Maryland avenue, police reported. In lighting the coal furnace soot in the chimney ignited and burning shreds fell from a fireplace on the second floor onto a rug, damaging it $25.

Indict Woman in Narcotic Forgeries

The federal grand jury indicted Mrs. Mabel G. Hardig, 21, of Warrington avenue, on a charge of violating the Harrison narcotic act. She was alleged to have forged signatures of two physicians on fake prescriptions with which she obtained morphine.

MAN, 77, KILLS AGED WIFE

ST. PAUL, Minn., Nov. 21—(AP.)—August Anderson, 77, surrendered to police here and confessed he had shot and killed his 70-year-old wife during an argument.

He told police he could not remember whether the shooting occurred Monday or Tuesday, but C. A. Ingerson, Ramsey County Coroner, believes the woman was killed Tuesday.

A possible reason for the argument was advanced by neighbors of the couple. They said that a son in Chicago sent $20 Monday to a person living near the Anderson home, with instructions to give it to Mrs. Anderson.

It is believed that this angered the aged man when he learned of it, resulting in an argument and the shooting.

LISBON TO KEEP DICTATORSHIP

LISBON, Nov. 21.—(AP.)—Decision to continue the dictatorship established in July, 1926, was made at a meeting of the cabinet over which President Antonio Carmona presided.

The program outlined for the dictatorship includes balancing of the budget, reform of currency, financial and economic reconstitution of Portugal and her colonies, the political and social development of the country by the municipal system and the handling of general conditions so as to guarantee the sovereign power of the state.

Youngstown Drops High School Plans

YOUNGSTOWN, O., Nov. 21.—Dr. J. J. Richeson, superintendent of schools, announced that plans for a technical high school, which was to have opened in February, have been abandoned for lack of funds. Present indications are the schools will be short $600,000 in the current year. Failure of bond issue at the November election, is blamed for the curtailed program.

Nashville Quakes Prove Road Blasts

NASHVILE, Tenn., Nov. 21.—(AP.)—An "earthquake" that excited Nashville Tuesday night was traced to blasts of dynamite set off by road contractors, T. C. McEwen, chief engineer of the State Highway Department, said three blasts were set off 19 miles from the city, where a heavy bluff was being torn away, and that these accounted for the shocks.

Real Estate

One of the largest trade deals made recently in Pittsburgh was closed yesterday with the sale for E. B. Hulley to Harry Mellon of a large garage at 5201 Liberty avenue, occupied by the American La France Fire Engine Company. The building fronts 246 feet on Liberty avenue and 91 feet on South Pacific avenue. Mr. Hulley also conveyed a five-room brick house in Nicholson street, near Beechwood boulevard, Fourteenth Ward. Mr. Mellon conveyed 10 lots in Greystone drive, East End; 38 lots in Rosemore street near Monitor street, Squirrel Hill, and eight lots on Lilac and Caton streets. Alsop & Kramer represented Mr. Hulley and Smith Brothers represented Harry Mellon.

A tract of 18.7 acres near the Kittanning road in O'Hara Township has been sold for George C. Campbell, et al; to Frederick Forchheimer, vice president of the Chatfield & Woods Company. The buyer will improve the property with an all-year residence overlooking the Pine Creek Valley. The deal was made by George W. Tilghman of the Samuel W. Black Company.

Eight houses at 1135-41 King avenue, Eleventh Ward, lot 200x150 feet, have been sold through the United States Realty Company for H. J. Shapiro to Hattie B. Laughlin, of Canonsburg, Pa., for $80,000. In part payment at a valuation of $20,000, Mrs. Laughlin deeded two acres with a three-story concrete building in Moninger, Washington County, Pa.

A modern stone residence at the northwest corner of Shadeland and Davis avenues, Twenty-seventh Ward, has been sold by Milton S. Englert to Ralph E. Clepper. The lot is 88x113 feet.

A property at the southeast corner of Bigelow and Kaercher streets, Hazelwood, lot 33x100 feet, has been sold by Samuel E. Jones, Jr., to Clara Wanetik.

A house in East End avenue, Edgewood, lot 30x120 feet, has been sold by Alfred C. Young to Charles W. Tyson for $10,500.

A residential property at Walnut and Emory streets, Sewickley, lot 62x100 feet, has been sold by Franklin T. Nevin to John Scott for $9,000.

In Dormont, Clayton L. Patterson has sold to William C. Kohle 30x110 feet in Hillsdale avenue.

In Baldwin Township, the school district has purchased from the Henry C. Bughman estate two tracts adjoining the school property in Joseph street for $1,750.

A. Mahaffey has requested a permit for a brick and tile dwelling and garage at 1330 Osakis street, South Hills, to cost $6,200.

Death Notices 1

ANDERSON—On Wednesday, November 20, 1929, at Washington, Pa., GEORGE W. ANDERSON. Funeral services at late residence, West Walnut street, Friday afternoon at 2:30 o'clock. Interment at Washington, Pa.

BEST—At Oakmont, Wednesday, November 20, 1929, MARGARET JANE BEST, widow of John Best, in her 80th year. Funeral services at the Oakmont Methodist Episcopal Church, Friday, November 22, at 2:30 o'clock.

BETTERIDGE—Suddenly on Tuesday, November 19, 1929, at 3 p. m., ANDREW P. BETTERIDGE, husband of Charlotte A. Betteridge (nee Chadwick). Funeral services at his late home, 1237 Termon avenue, North Side, on Friday, November 22, at 2 p. m. Friends of the family and members of Triumph Circle, No. 101, P. H. C. are invited.

CHALLINOR—On Tuesday, November 19, 1929, at 10:30 a. m., HELEN O. CHALLINOR, beloved daughter of Charles and the late Estella Vera Challinor, and sister of Arthur, of Gary, Ind., D. Charles, of Cleveland, O., Mrs. E. R. Banks, of Dormont, Pa., Frank, of East Orange, N. J., and Louis, of Los Angeles, Cal. Services at the family residence, 2942 Espy avenue, Dormont, on Thursday evening, November 21, at 8 o'clock. Friends are invited. Interment private Friday at 10 a. m.

CLARK—On Wednesday, November 20, 1929, at 2:40 p. m., at Coraopolis, Pa., MINNIE B. CLARK, wife of Fred A. Clark, in her 67th year. Funeral services at residence of her son, Clyde C. Clark, 1221 McCabe avenue, Coraopolis, at 2 p. m., Friday, November 22. Burial at Coraopolis Cemetery.

DIETZ—On Wednesday, November 20, 1929, at 2:20 a. m., JACOB DIETZ, husband of Henrietta Dietz (nee Trautman). Funeral services at his late residence, 293 St. Clair street, Bridgeville, Pa., on Friday, November 22, at 2:30 p. m. Friends of the family invited.

ECOFF—At his residence, 715 Herron avenue, on Thursday, November 21, at 1:25 a. m., RALPH H. ECOFF, husband of Mary Lippert Ecoff. Notice of funeral later.

HANNAN—On Thursday, November 21, 1929, at 10:25 a. m., CHARLES H. HANNAN, husband of Bess Berry Hannan, aged 57 years, of 3592 Beechwood boulevard, Pittsburgh. Had been with Peoples Natural Gas Co. for the past 20 years. Brother of Robert W. Hannan and J. L. Hannan. Notice of funeral later.

HOFFMAN—GEORGE WASHINGTON, died at his late residence, Noblestown, Pa., at 3:15 o'clock Tuesday afternoon, November 19, in his 93rd year. Funeral services will be held at the Noblestown Methodist Episcopal Church, Friday afternoon at 2 o'clock. (Zanesville, O., Washington and Canonsburg, Pa., papers please copy).

IRWIN—On Thursday, November 21, 1929, at 3:20 a. m., ANNA IRWIN, aged 62 years, mother of Charles Irwin and Mrs. Evelyn Rambach. Funeral from chapel of James Lowrie & Sons, Beaver avenue, at Liverpool street, N. S., on Saturday, November 23, at 8:30 a. m. Requiem high mass at St. Andrew's R. C. Church, Beaver avenue, at 9 a. m. Friends are invited.

LATIMER—On Thursday, November 21, 1929, at 6:30 a. m., SAMUEL A. LATIMER, at his late residence, 404 Lydia street, Carnegie, Pa. Funeral services at First United Presbyterian Church, Carnegie, Pa., on Saturday, November 23, at 2:30 o'clock. Friends are invited. Interment in Melrose Cemetery.

LAULER—On Monday afternoon, November 18, 1929, at 12:45 o'clock, WILLIAM A. LAULER, husband of Mildred Wadel and the father of John William Lauler. Funeral from his late home, 1665 Kelton avenue, on Friday morning at 9:30 o'clock. Solemn requiem high mass at St. Bernard's Church, at 10 o'clock.

MAHONEY—On Wednesday, November 20, 1929, at 2 a. m., RICHARD W. MAHONEY, husband of Margaret Enright Walsh. Funeral from his late home, 21 Hawthorne avenue, Crafton, on Saturday, November 23, at 8:30 a. m. Requiem high mass at St. Philips Church at 9 a. m. Friends invited. Interment at Brady's Bend, Pa. (Huntsville (Ala.) papers please copy.)

MANSON—On Wednesday morning, November 20, 1929, at 10:20 o'clock, SAMUEL H. MANSON, of Hickory, Pa., in his 69th year, father of Guy Wilson and Ralph Hammond Manson and Mrs. W. H. McKinney. Remains at the home of the A. S. Rodeniser Co., 300 N. Highland avenue, E. E., until 12 o'clock noon Friday. Services at Hickory on Friday at 2 p. m.

PERRY—On Wednesday, November 20, 1929, at 1 p. m., SARAH DAVIES PERRY, widow of Thomas Perry and mother of Richard B. Perry and Mrs. Herbert Jones, in her 68th year. Funeral services at the residence of her son, Richard B. Perry, 3155 Annapolis avenue, Dormont, on Saturday, November 23, at 2:30 p. m. Friends are invited. (Zanesville, (O.) papers please copy.)

RUSSELL—On Wednesday morning, November 20, 1929, at 10:15 o'clock, DAVID RUSSELL, husband of Anna Margaret Martin and father of George H. and James R. Russell and Mrs. H. N. Christy, in his 86th year. Services at the residence of his daughter, Mrs. H. N. Christy, 7141 Westmoreland street, E. E., on Saturday afternoon at 3 o'clock.

SANDS—On Wednesday, November 20, 1929, at 3 p. m., ISSIE R. SANDS, widow of David Sands, aged 89 years. Mother of Clara L. and Emery F. Sands, of Sewickley, Pa. Funeral and interment private on account of illness in the family.

SHADE—On Wednesday, November 20, 1929, at the Sewickley Valley Hospital, HAZEL NEWELL SHADE, beloved wife of J. N. Shade. Funeral services, Saturday, November 23, 1929, in South Heights M. E. Church. Interment at Carnot Cemetery.

STAHOVIC—On Wednesday, November 20, 1929, at 11:10 a. m., CATHERINE EAGEN STAHOVIC, beloved wife of John Stahovic and daughter of John and Catherine Eagen. Funeral from her late residence, 108 N. Main street, Sharpsburg, on Saturday, November 23, at 8:30 a. m. Requiem high mass at St. Joseph's Church at 9 o'clock. Friends invited.

STEVENSON—On Wednesday, November 20, 1929, at 11 p. m., at her residence, 714 Aiken avenue, MARY E. STEVENSON. Notice of funeral later.

SUNDERMAN—On Wednesday evening, November 20, 1929, at 8:40 o'clock, WILLIAM SUNDERMAN, Sr., beloved husband of Maria E. Sunderman (nee Michel), in his 88th year, at the family home, 811 Mellon street. He was a member of Duquesne Post No. 259, G. A. R. Notice of funeral later.

THORPE—On Thursday, November 21, at 1:05 a. m., THOMAS THORPE, husband of Mame Kenneweg. Funeral from his late residence, 419 Ridge avenue, Carnegie, Pa. Notice of time later.

WHITE—On Monday, November 18, 1929, at 11:45 p. m., MARGARET ANN WHITE, widow of Edward W. White and mother of Arthur H. White, grandmother of Mrs. Margaret B. Beck and Mrs. Mary Pearl Burt, in her 85th year. Funeral from residence of her son, 327 S. Millvale avenue. Services Thursday, November 21, at 8 p. m. Interment at Fayette City on Friday. Friends invited.

Florist 1-C

FUNERAL FLOWERS. "We sell for less." POM POMS, 49c EACH. Tulip Bulbs, 59c dozen. "Wedding Flowers." Gallaher, Florist, 230-232 Diamond St.

Funeral Directors 1-D

ADULT FUNERALS COMPLETE AS TO MEET THE DEMANDS OF ANYONE. $135 AND UP. GRIME & BLAIR, FUNERAL DIRECTORS. FISK 1892.

Lost and Found 2

BOSTON BAG—Brown; contains wearing apparel; left on Negley car, Monday evening; reward. Lafayette 5844-W.

BROWN Boston bag, containing wearing apparel, left on Negley car Monday evening. Finder please call Lafayette 5844-W. Reward.

DOG, on Sabbath morn, brown or red chow, answers to name "Chummy." Reward. Schenley 0355.

DOG, collie, lost Mon. on North Side; male; light brown; white ring around neck; liberal reward. FA. 0328.

ENVELOPE of valuable papers lost in 39 car Mon., 18. Liberal reward. LE 9289.

FOUND—2 tickets to see Harold Lloyd's new all-talking picture, now showing at the Aldine Theater. Karoline Snowden, 632 Summerlea st., E. E., can have them if she will bring this ad to Want Ad Corner, Fifth & Market st.

LOST—One small male dog, white with brown markings on head and back; half Pekinese; named Bobby; pet of deceased parent. Reward. Telephone Fisk 1057-M.

LOST—Platinum watch; reward if returned to address on watch.

NOTE BOOK—Between Lincoln Avenue M. E. Church and Ward Home, Thurs.; address inside. Mrs. Burton Hungerford, Loda, Ill. Call Lehigh 5442-M.

STICK PIN—Diamond, between Farmers Bank and Liberty ave. Reward. Atlantic 8860. Mr. Brown.

STOCK CERTIFICATES — Two, on Fifth ave., Friday afternoon. Keyes Fiber, Cities Service. Payment has been stopped. Suitable reward. Schenley 2925.

WATCH, WRIST, SILVER, NR. SCHENLEY HOTEL; REWARD. HA. 1385.

WATCH—White gold, Hamilton, Arabella St., Sunday. Reward. Laf. 1335-J.

WEDDING RING—White gold, lost Nov. 15; setting of 5 stones, 1 missing; reward. Carrick 2660-R.

WRIST watch, lost Sun-Telegraph washroom Monday; reward, GR 6500. Ask for copy service dept. Nathan Albert.

WRIST WATCH—Lady's, white gold; initials J. A. P., Diamond st., Donahoe's store; liberal reward. Lehigh 3843-W.

WRIST WATCH, LADY'S, LOST NOV. 15. REWARD. SCHENLEY 3275.

CLASSIFIED ADS ARE AMONG THE GREATEST MONEY-SAVERS KNOWN.

Pittsburgh Sun-Telegraph
Evening and Sunday Morning
PUBLICATION BUILDING, PITTSBURGH, PA.
DOWNTOWN OFFICE, WANT AD CORNER, FIFTH AND MARKET.
Telephone Grant 5400
For Classified Ads Only. All Other Departments Grant 6500.

Card of thanks, church announcements, deaths, memoriams, birth and marriage notices, 30 cents per line.

If replies to advertisements have to be mailed (outside of the city only) send 10c for postage.

Telephone or oral orders to discontinue or change "Till Forbid" advertisements should be confirmed by writing.

The Sun-Telegraph will not be responsible for more than one incorrect insertion of any advertisement ordered for more than one time.

Advertisers should ask for and retain receipts of payment of classified ads, as mistakes cannot be rectified without them.

The publisher reserves the right to reject any advertising deemed objectionable.

Lost and Found 2

FOUND ON STREET CARS.
MONDAY, NOVEMBER 18.
Wallet, route 68.
Barpin, route 14.
Purse, route 13.
Purse, route 94.
3 small gold emblem pins, route 14.
Purse, route 23.
TUESDAY, NOVEMBER 19.
Ring seting, route 88.
Beads, route 47.
Information concerning these articles may be had by calling Pittsburgh Railways Co., Lost Department, Grant 7450. Ask for extension 148.

Aviation

AVIATION. Pilots and mechanics wanted; new low rates and training according to U. S. Department of Commerce regulations. Call 205 Investment Bldg., or phone Atlantic 5617.

Male Help Wanted 4

AIRCRAFT & ELECTRIC WELDING. Learn aircraft acetylene or electric welding; double your salary; reasonable tuition charge; open day and evenings. Third floor, 50 Penn ave. Phone Court 2103.

BECOME a finger-print expert. Easy to learn. Tuition very small. For information call or write for an interview. Pittsburgh School of Finger Prints, 309 Plaza Building, Pittsburgh, Pa.

EXPERIENCED juice salesman, who has the makings of a sales manager in him, to sell our money-back guaranteed old California wine-grape juice. Highest commission and exclusive sales contract. California Vineyard Products Comhpany, Knoxville, Tenn.

EXPERIENCED SAND BLAST OPERATORS. Rammers, Finishers, Class-A. Male Stenographer. Apply American Steel Foundry, Verona, Pa.

HANDY MEN. Experienced around buildings, painting, roofing, etc. Steady. Six dollars to start. Apply 7:30 tomorrow morning, 408 Bingham street, S. S., near Terminal Warehouse.

HIGH-GRADE salesman to sell electric appliances to the trade; splendid opportunity to right man. Inquire 2050 Jenkins Arcade.

IF YOU have ambition and can sell write H-226 Sun Telegraph for interview. Best proposition in city. Hurry!

LAYER OUTS (3); template makers (3), for structural shop. Apply John Eichleay Jr. Co., So. 20th St., Pittsburgh.

"MEN IN DEMAND" ATTRACTIVE SALARIES. RADIO OPERATING. SERVICE. ONLY REQUIREMENTS. Short practical training BY Radio Corp. of Penna. Authorized, accredited, approved BY World's largest Radio Corp. Retail Radio Merchants' Assn. U. S. Dept. of Commerce Radio Div. GRADUATES EMPLOYED BY RCA—Broadcast stations steamship, U. S. and foreign duty. Employment co-operation for Students and Graduates. RADIO ENGINEER FACULTY IS "Cream of Radio Industry." Write, phone or call COURT 1096. 331 FOURTH AVE.

PHOTOGRAPHIC FINISHER at once. Parry Studio, 212 Oliver ave.

SALESMAN-COLLECTOR. With car, local territory, not canvassing, good drawing on commission with bonus to start; salary $225 monthly, plus commissions and bonus when capable. Established metal manufacturer, rater A-A-A-1; excellent future. See Personnel Manager, 5934 Broad st., East End.

SALESMEN—Household article for suburbs, car furnished. Pays $1 per hour. Apply 8 a. m. or 5 to 7:30 p. m., 122 Anderson street, Pittsburgh, Pa.

SALESMEN—Highest commission, paid daily, soliciting delinquent accounts. 700 Standard Life Bldg., Pittsburgh, Pa.

STORE ROOM CLERK. MUST BE ABLE TO DO TYPING. Dravo Contracting Co., Neville Island.

TOOL AND DIE maker who is quick and accurate; must be able to do all kinds of bench work. Give age, experience and reference. Write Z-161, Sun-Telegraph.

TRADE SCHOOL. Ambitious men wanted; earn $65 to $100 per week; automobile mechanics, automobile electricity, bricklaying, welding, tile setting, fine or commercial arts, radio; instructions absolutely practical and individual. Classes every day and Tuesday and Thursday evenings; catalog free; visitors welcome. Pgh. Auto & Trade School, 405 Penn Ave. Dept. "T," Pittsburgh, Pa.

TWO first-class salesmen for city and suburbs. Must be able to meet first-class people. Write Box D-191, Sun-Telegraph.

Voucher Clerk—EXPERIENCED FOR MACHINERY MANUFACTURER. STATE AGE, EXPERIENCE AND SALARY EXPECTED. WRITE F 191, SUN-TELE.

YOUNG ENGINEERS WANTED. Business Service Co., 802 Park Bldg.

Male Help Special 5

MEN—ATTENTION. Learn Beauty Culture in Kenmore College. Classes now being arranged for Men. WHY NOT BE FIRST. Ask for Dr. Gutzmann, 204 Fifth ave., Pittsburgh, Pa., 4th floor. Call Atlantic 0784.

MONEY FOR YOU AT HOME—Men and women can earn $15 to $25 a week in spare time writing showcards, no canvassing or soliciting; we instruct you and supply you with work; write today. The Menhenitt Company, Limited, 129 Dominion Building, Toronto, Canada.

Female Help Wanted 6

AMBITIOUS woman, married or single, 30-60, for profitable permanent business carried on from home. Personal interview necessary. Call Montrose 2156.

BUSINESS woman, between 30 and 45. The opening of a new department in an established national business makes a splendid opportunity for a high type woman. We prefer one who has had sales or managerial experience, but this is not essential. Business ability, integrity, and freedom to travel if necessary, are more important. Salary and commission and traveling expenses. To arrange a personal interview write details, giving phone number, to V-212, Sun-Telegraph.

GIRL—White, for general housework; go home nights, $7 weekly. Hiland 7627-J.

GRIFFITH'S Beauty School, 2nd flr., Empire Bldg. Reg. school of Paris Fashion.

NURSE—Good opportunity for nurse, graduate or practical, over 30, who desires to discontinue nursing. Dignified, profitable work. Opportunity for advancement. Call for appointment MO 8762.

TRAVELING position for woman over 24, high school education; good salary, train-fares. J 181 Sun-Telegraph.

WHITE MAID—General housework; no washing, 2 in family. Hazel 5889.

YOUNG white girl, hosework, small family, good home. Mayflower 9555.

PHOTOGRAPHIC FINISHER at once. Parry Studio, 212 Oliver ave.

Female Help Special 7

MONEY FOR YOU AT HOME—Girls and women can earn $15 to $25 a week in spare time writing showcards, no canvassing or soliciting; we instruct you and supply you with work; write today. The Menhenitt Company, Limited, 64 Dominion Bldg., Toronto, Canada.

NIGHT shorter business courses, only $8.00 monthly. 535 Penn ave. AT. 7371.

Personals 18

Storage for Household Goods

FIREPROOF WAREHOUSES. SEPARATE ROOMS. LOW INSURANCE. MOTOR VANS.

HAUGH & KEENAN STORAGE & TRANSFER CO. Centre and Euclid Aves. Montrose 6700.

Male & Female 8

WANTED—Man and wife (colored) about 35 or 40 years of age for janitor work in high class apartment building. Must be experienced and have A-1 references. REAL ESTATE CO. OF PITTSBURGH, 427 Fourth Ave. Atlantic 9050.

Agents Wanted 9

MAN OR WOMAN wanted with ambition and industry, to introduce and supply the demand for Rawleigh's household products to steady users; several fine openings in Pittsburgh and nearby towns; we train and help you; Rawleigh dealers can make up to $100 a week or more; no experience necessary; pleasant, profitable, dignified work; write today. W. T. Rawleigh Co., Dept. PN-11153, Freeport, Ill.

Employment Wtd., Male 10

BOOKKEEER—Married man, wants permanent responsible connection; experienced cost, billing, correspondence, typist, buying and selling; good reference; 10 years last position. C. H. Garver, 3132 West Liberty ave. Lehigh 5413-W.

CHAUFFEUR—Mechanic, white, married, 15 yrs. exp., desired pos. Ref. FA 8757.

CHEF—Col., all-around man, city references. Atlantic 2787.

COLORED man desires work as garage-man, city chauffeur or drive private family to Florida or California; reference. Penhurst 6639.

HOUSE cleaning, all kinds wallpaper, Sanitas; man who knows how. MA. 3794.

MAN and wife, col., houseman, cook, priv. fam.; good ref. Franklin 10244.

PORTER service or day work, reference. Homestead 0179-R.

YOUNG ambitious man desires work any kind; ref. May. 8977; ask for Harry.

CLASSIFIED ADS ARE AMONG THE GREATEST MONEY-SAVERS KNOWN.

Employm't Wtd., Female 11

CLEANING, laundry or work of any kind by day; white wom. Ref. Cedar 0801-M.

CLEANING or ldry., afternoon or morning. Col. girl. Ref. Brandywine 1186-J.

COLORED girl desires day or week work. Grant 9772.

COLORED lady desires day work by day or hour. 40c hour, $3.08 day. GR. 1507-R.

COLORED lady, middle aged, desires downstairs and cooking work. Hiland 0214-J.

COLORED girl will care for children evenings, 7 to 12; ref. Schenley 1845.

COOK—Good, exp., ref., wants position, full or part time. MA. 3794. Mrs. Lewis.

CURTAINS washed and stretched by reliable lady. Hiland 5225-R, 6648-R.

EXP. colored woman desires work, day, laundress, cleaning. Grant 1308. Tate.

FRENCH lady recently arrived wishes position caring for children. Fairfax 9982.

GIRL with 2½ years' experience wishes P. B. X. Call Homestead 2216-J.

HOUSEWORK; weekly; no washing; by exp. colored girl; stay nights; ref. MO. 5181.

HOUSEWORK by day; reliable white lady. References. Carrick 2245.

LAUNDRESSES, col. men, women cleaners, fast workers; city ref. AT 2787. Imperial Employment, 1310 Wylie ave.

LAUNDRY or cleaning, day or part time; reliable col. lady; ref. Franklin 5697-J.

LAUNDRY work done at home, col. lady. Helen Watts. Hiland 1033.

NURSE companion, competent, trustworthy, adaptable, desires position with elderly lady. Write G-191, Sun-Telegraph.

PRACTICAL nurse available; doctors' references. Penhurst 6217-J.

WANTED—By refined middle-aged lady, position as housekeeper for widower. References exchanged. Address Box 458, Butler, Pennsylvania.

WHITE lady will care for elderly lady in own home; ref. Brandywine 2284-R.

WOMAN—Colored, wants work by day; laundry or cleaning. Hiland 3183-J.

CLASSIFIED ADS ARE AMONG THE GREATEST MONEY-SAVERS KNOWN.

Sale, Business Opportun., 12

Auto Laundry Managers. Wanted to take charge of 10 branch stations we are opening in Pittsburgh and surrounding territory; no experience necessary; we teach you our system; must be financially responsible; $40 per week and percentage of profits. Karbite System, 240 Boulevard of the Allies.

BEAUTY PARLOR, fully equipped; highest class trade; at sacrifice; owner leaving city. Montrose 5468.

BEAUTY SHOPPE in Steubenville, O.; price $500 cash; selling account of other business. Write Z 212, Sun-Telegrah.

GOOD GOING GAS STATION. On main road near city, for rent cheap. Also wonderful adjoining barbeque site. Phone Hiland 4683-J.

ROOMING House, 12 rooms, always filled. 32 E. Robinson st., N. S. Fairfax 9318.

WONDER workers are Sun-Telegraph Classified Ads. This little ad will work for the enjoyment of Edna L. Riese, 730 Stanton avenue, Millvale. The two tickets are waiting for you Edna, at Want Ad Corner, Fifth & Market.

School & Instructions 16

Enroll Now For $35. Prices Will Advance December 1st. To attain complete BEAUTY CULTURE COURSE at the registered School of Paris fashions, Pittsburgh's FIRST Beauty School. FREE MARCELS. GRIFFITH BEAUTY SCHOOL, 207 Empire Bldg. Atlantic 9042.

KENMORE COLLEGE OF BEAUTY CULTURE. Teaches all branches. Particulars, write 204 Fifth ave., Pittsburgh, Pa. Call Atlantic 0784. FREE MARCELS.

PITTSBURGH'S best, largest and oldest Beauty School. Day and night classes. MAISON FREDERIC, 207 Fifth Ave. Atlantic 0884.

GRACE MARTIN'S SCHOOL. "Secretarial for Adults." 18th Floor, Keenan Bldg. Atlantic 6309.

FREE instruments with lessons. Werme Music School, AT. 9476. 220 Stanwix st.

Transfer & Storage 19

MOVING—STORAGE. Fireproof warehouse; experienced packers large moving vans. Ask for estimates. HOEVELER WAREHOUSE CO., 750 Millvale ave. Mayflower 6000.

WANTED return loads North every week, padded van, package or ton, return load rate. Lindberg Motor Express. 242 Sampson st., Jamestown, N. Y.

Coal, Oil & Wood 21

ETHERIDGE coal; lump; $4.50 to curb. Call evenings or Sunday. Hiland 9477.

Landscape Gardeners 22

FRANK C. HONESS—Trees pruned and sprayed; trees, shrubs, vines, bulbs supplied and planted; soil, cow manure. 530 Bayne-ave., Bellevue. Linden 0743.

BUSINESS WANTED

TYPEWRITERS—All makes, lowest prices. Discount to students. AMERICAN TYPEWRITER CO., 415 Fourth Ave., Pgh., Pa. Court 1019.

FURNACE REPAIRS. Parts and cleaning; all makes; chimney repairs; easy terms, heating advice free. FA 1616 or LI 1775-R, day or night.

WINDOW SHADES. Cleaned like new. Acme proc. MO. 9194.

HOMER FURNACE—Sold on easy terms if desired; all makes repaired. Ingold & Ingold, 275 Corliss st. Federal 2668.

HECKLER FURNACES—New, low prices now in effect. Heckler Bros., 919 Liberty ave. Phone Atlantic 4830.

GOOD USED FURNACES, cheap. Liberal terms. Apply Sunbeam Heating Company, 2637 5th Ave. Mayflower 2049.

PENS DOCTORED while you wait. 509 Market st. 542 Liberty ave.

BARGAINS in guaranteed Sewing Machines, $4.95 up. White Sew. Mach., 110 6th st.

PLUMBING and heating; reg. Save 25%; your own material. Linden 2528-R.

Personals 18

STOP WORRYING About skin diseases and disfigurements as well as chronic disorders. Consult Dr. F. C. Gehrs. His 20 years' experience in this field insures you of reliable information and advice. (No obligation) and truly scientific treatment if necessary. It pays to always look, feel and get the best because it is cheapest in the end. His famous ointment G will work wonders with any case of pimply face or back. Oily skin, eczema, psoriasis, etc. Call or send $2 for Ointment G, stating particulars. It is positively guaranteed. Send for information and booklet of results. 9 to 5 daily. Mon. & Thurs. eve. till 9. Dr. F. C. Gehrs, 402 Nixon Theater Bldg. Licensed, Est. 1900. Phone Atlantic 1104.

IT pays to keep an eye on Sun-Telegraph Classified Ads. John J. Connors, 904 Morrison avenue, N. S., will get 2 tickets to see Harold Lloyd's new talking picture if he takes a peep at this ad and brings it to Want Ad Corner, Fifth & Market.

DR. KOLER, specialist for 31 years, located on Penn ave., moved to 948 Liberty ave. Kidney, bladder, blood, skin and all special disorders; examination free; medicine included in the small fee asked. Hours 9 to 8. Sundays 9 to 2.

CHRONIC arthritis, rheumatism, neuritis sufferers receive relief by new formula. Renton Tablets, 7405 Washington st., Swissvale, Pa. Brandywine 3374-J.

IF you don't like your Fountain Pen Point, get "Fitted at small cost." Singer Pen & Gift Shop, Jenkins Arcade—Pen Specialists.

DR. JANE BLANCHARD'S true medicine for women, nothing to equal it. Sold exc at Fleming's Family Drug Store, 411 Market st.

DIVORCES in Mexican courts. Information. International Law Office, 343 First Nat. Bank Bldg., El Paso, Tex.

WOMEN ONLY—Who is Madame Castelle. Rewards for all. Write Mr. Ojson, Sun-Telegraph.

CHIROPRACTIC treatments given in your home. For appointments call MO. 7372.

AMERICAN watches cleaned, repair, $2.50; Swiss, $3; guar. Jobe, 402 Keenan Bldg.

MADAM LE VERNE, medium, Mon., Wed. Thurs. 2550 Center ave., E. E. MA 9585.

C. VIRGINIA CRAFTON—Scalp treatment, infra-red ray. 513 Union ave., N. S.

RENT your formal attire from us. Whittington Dress Suit Co. AT 9595.

PRIVATE detective service; secret investigations. Phone Carrick 1407.

SPIRITUAL readings daily. 410 Ella st., Bloomfield. Fisk 1555.

MISS DIAMOND—Electrical and vibratory treatments. Grant 1035.

CLASSIFIED ADS ARE AMONG THE GREATEST MONEY-SAVERS KNOWN.

Dentistry 18-A

ARTIFICIAL TEETH. COMFORT—SERVICE SATISFACTION

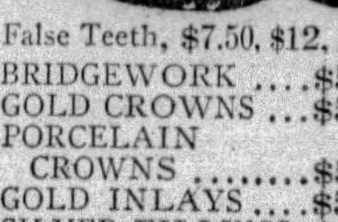

False Teeth, $7.50, $12, $20
BRIDGEWORK $5.00
GOLD CROWNS ...$5.00
PORCELAIN CROWNS $5.00
GOLD INLAYS $5.00
SILVER FILLINGS, $1.00
TEETH EXTRACTED PAINLESSLY $1.00
TEETH CLEANED, SCALED $1.00
EXAMINATION FREE
DR. DEROY American No-Pain Dentist
DOWNTOWN OFFICES: 256 Fifth Avenue, 646 Smithfield St.
EAST END OFFICE 6009 Penn Avenue.

$1.00 SIMONIZES your old false teeth, makes them look like new and stick like glue; only at AMERICAN NO-PAIN DENTISTS, 256 Fifth ave., cor. Wood st.

$10 PLATES and Sweet Air for painless extraction. Dr. Simeral, 109 Diamond st.

Liquor-Drug Treatment 18-B

WHY LET THIS CURSE wreck your home and life? For information and literature write or phone SHADYSIDE SANITARIUM, FORMERLY KEELEY INSTITUTE, 265 Shady ave. Hiland 9382.

FOR RENT Furnished Rooms 30

BEECHWOOD BLVD. room with private family, shower bath; breakfast opt.; for gentleman. Hazel 2534-R.

Beechview rm., next bath; nr. cars, pvt. home; $5. LE 0221-M.

BEACON ST., 5648—Well heated rm., next to bath, priv. home, gent. HA 0916-J.

BOGGS AVE., 730—Room next to bath for gentlemen; 10 min. to city. Laf. 5081-M.

COLORED—Nice room, working man or woman. S. Neville St. MA 5006 after 6.

CORNER Maryland and Kentucky, furnished room, $25 mo. Mayflower 1191.

DAWSON St., 3720—Comfortable room, business girl, $5 week. Schenley 0734.

DORMONT, 3275 W. Liberty ave—Comfortable apt. bedroom, 2d fl., for 1 or 2 girls; use of kitchenette. Call GR 7700.

E. E.—Fifth ave., 5217—Bed-living room, $8; also nice room, $4. Mayflower 0109.

E. E.—Millvale ave.; light, clean room, $4 week; inst. water heater. HI 5969-M.

E. E., Pacific Ave.—Real home, gentleman; runn. water.; break. opt. MO 9728.

EAST END, 630 College ave.—Nicely furnished room. Mayflower 1570.

GET in the habit of reading Classified Ads every day. B. M. Hare, 5409 Wellesley ave., will be given 2 tickets for Harold Lloyd's new all-talking picture at the Aldine if he reads this ad and brings it to Want Ad Corner, Fifth & Market.

HIGHLAND AVE. N., 128½—Large furnished front room, private bath, steam heat; next door Rittenhouse Hotel. Hiland 8996.

INGRAM—Room in widow's home; bus. man; garage; home privileges; handy cars and trains; furnace heat. Walnut 1605-J.

MEYRAN ave., 222, Oakland—Furn. rms., running h. & c. water. Schenley 9290.

NORTH SIDE—2 separate rooms; private home; near North ave.; gent. FA 4592.

OAKLAND, 201 Coltart st.; 3 light, clean rooms, unlimited phone. MA 6189.

OAKLAND ave. nr. Forbes—Room, single or double, nr. bath. Mayflower 0697.

OAKLAND, 253 Meyran ave.—Fur. bedrm., 1st floor, bus. couple, gent; reasonable.

OAKLAND, 3724 Dawson st.—Two rooms furnished and unfurnished.

PERRYSVILLE, 4040—Cozy first fl. front room., on car line, $5 week. FA 0742.

RIPPEY ST., 5710—2 2nd. flr. rooms, hskp. privileges; 2 bus. girls. MO. 4928.

ST. CLAIR At S., 210—Large front room, private, well-heated home; near cars, bus; garage; gentleman, reasonable. MO 7317.

SQ. HILL—Cheerful room next to bath, gent. Hazel 6676.

SQ. HILL—Large comfortable bedroom; suitable for 2; garage opt. HA. 6929.

SQ. HILL—Room with private bath, business lady, pvt. home, $25 mo. HA 0713-R.

Housekeeping Rooms 32

AVERY St., 517—2 rm. apt; all conveniences. Fairfax 5571.

E. E.—Large, warm rm., h. & c. water; suitable for 2 or 3; bath; housekeeping if desired; reasonable. MO. 1390.

E. E., 2 rms., private bath; reasonable. Mayflower 3980.

HOMESTEAD—2 nice rms., complete; all conv.; suitable couple. Homestead 2840-R.

KNOXVILLE—3 nice rms.; complete 1st flr.; all conveniences. Lafayette 6263-W.

SQ. HILL, 6421 Landview—4 rms., bath; complete; steam heat. HA 4145-R.

WILKS.—Bedroom and kitchenette for couple; also sleeping rm. Penhurst 1666-W.

CLASSIFIED ADS ARE AMONG THE GREATEST MONEY-SAVERS KNOWN.

FOR RENT Unfurnished Rooms 31

CAPITAL AVE., 210—3 rooms, 2nd floor; sink; $25. Lehigh 2118-J.

EAST St., 1713—4 unfurn. rms. $30. Call at 1205 Madison ave.

EAST ST., 2249, N. S.—5 rooms, $25; 3 rooms, $22. Cedar 6587-J.

AT LANDVIEW AVE., 6421, Sq. Hill—4 rms., bath, inst. heat, elec. HA 4145-R.

MT. OLIVER, 312 Onyx—2 rooms, 2nd fl., light, gas, $22. LA 2539-W.

NORTH AVE., 1312—2 and 3-room apart., reasonable, all conveniences. Cedar 2006.

N. S., 2001 Tremon ave.—4 rooms, bath, 1st floor, $60. Linden 6366.

OAKLAND, 3416 Ward st.; 2 large airy rms., $25; hot water, elec., incl. MA 4427.

PARK AVE., 209—3 lovely rms., on car line, light, heat incl., $30. Wellington 2072-J.

PRIVATE BATH. Alder st., 5815—3 rooms, 2nd floor, garage, unlimited phone. Mayflower 7430.

SPRING ST., 2205—4-room kitchenette, private bath, heat incl., $45. HE 0165-W.

STANTON AVE., 4534—3 rms., bath, stm. heat, $35; garage optional. Fisk 0495.

WARNING! If Mrs. M. Messner, 5220 Butler street, does not bring this ad to Want Ad Corner, Fifth & Market, she will miss getting two free tickets to see Harold Lloyd's new picture at the Aldine Theater.

WEBSTER AVE., 2945—3 ROOMS, BATH, $25. SCHENLEY 2487.

WILKINSBURG, 1710 Swissvale ave.—3 or 4 rooms; furnace. Churchill 1180-R.

Wanted, Boarders 33

CRAFTON HTS.—Board child in private home, excellent care. Walnut 0345-J.

E. E., nicely furnished room and board, twin beds., furn. heat. Montrose 1239.

Hunters.

HUNTERS—Come here for deer hunting; 400 acres; no better deer section in Penna.; rates very reasonable; enjoy home life better. Make reservations. F. A. Keller, R. F. D. 3, Pleasantville, Pa.

Apartments 35

JOHN SYKES AGENCY. Modern duplex, 2nd floor, 4 rms., bath, laundry, $36. Fisk 0556.

FREE RENT UNTIL JANUARY FIRST. Wilkinsburg, second floor apt., 4 large rooms, bath, heat furnished, garage, $65. Penhurst 5983.

FORREST HILLS BORO., 5 rms, bath, yard, laun., furn.; garage optional; 1 sq. from car line and store. Valley 435-R.

WILK., 439 Biddle ave.—Will sublet 6 rms., sun parlor, stm. heat. PE 5198.

BELLEVUE, 154 N. Freemont, cor. Forrest ave.; 3 rms., bath, lndry, $30. FA. 7123.

CRAFTON—2d fl. dup., 5 rms., bath, newly dec., range; nr. cars, trains. FA 8410.

FINE APT. BEST PART SQUIRREL HILL. IMMEDIATE POSSESSION. COURT 2039

CLASSIFIED ADS ARE AMONG THE GREATEST MONEY-SAVERS KNOWN.

Apartments, East End 36

WILL SUB-LET Squirrel Hill Apartment. Leaving city—will sub-let to desirable tenant; brand new apartment occupied only 2 months; large living room, with Inadoor bed, bedroom, green tile bath, large size dinette and kitchenette, gas, gas heat, janitor service included; remainder of month's rent free; one block from street car and stores; ¼-block from bus line. Armada Apts., 5620 Hobart st., east of Wightman. Inquire at renting office on property.

Beechwood Blvd. DUPLEX. Beautiful apartment with living room, dining room, kitchen, sun parlor, and four bedrooms. All modern appointments including automatic control of hot water heat. Garage. Present rental—$110; to be sublet at big reduction. REAL ESTATE CO. of PGH. 427 FOURTH AVE. ATLANTIC 9050.

Center Court Apartments Incorporated. Modern two and three-room apts., including light, heat, Frigidaire, elevator and janitor service. Mayflower 2574. 4720 Center ave.

HERE is a little surprise for Miss Aaronel DeRoy, 5476 Darlington Rd., two tickets to see Harold Lloyd's new picture are waiting for you at Want Ad Corner, Fifth & Market st.

$55—409 Lloyd st., 2nd floor; 5 rooms and bath; near Lang ave.; reduced rent. A. O. PYLE, 401 E. E. TRUST BLDG.

SQUIRREL HILL—4-rm. apt., porch; refr., heat; janitor service. Hazel 5720.

ATTRACTIVE 4 rm. apt.; heat, porches, MO 0717 before 9 a. m., after 5 p. m.

FIRST floor, 4 rms., bath, porches, yard, $50; 2nd fl., 5 rms., bath, $50. PE 5123.

BLOOMFIELD—4407 Milgate st.; 5 rms., bath, $35 mo. Rent free to Jan 1.

WELLESLEY AVE., 5409—Apt., 3 rooms and bath. Gentiles. Hiland 1566-M.

Apartments, South Hills 37

REASONABLE RENT. MT. LEBANON'S MOST BEAUTIFUL AND BEST apartment building, containing 4-room suites, fully equipped kitchen, electric range, latest frigidaire, parquet floors, artistically decorated. THE RENTAL INCLUDES YOUR HEAT, WATER, FRIGIDAIRE SERVICE AND ELECTRICITY. INSPECT OUR LISTS. Stevenson, Williams Co. 666 Washington Road. Lehigh 6000.

Free Rent to January 1st. Reduced to $75, the best and most elegant 4-room apartments in Dormont; steam heat, Murphy beds, Frigidaire, and all latest improvements of every kind. Tenants must have best of references. C.L. SAXTON CO. Union Bank Building. Court 1443.

MT. OLIVER, 151 Margaret, 4 rms., newly dec., kitchen equip., frig., $45. Adults.

BEECHVIEW—2nd fl. dupl., 5 rooms, mod. conv.; A-1 condition. $60. LE 2884-J.

Apartments, North Side 38

Rent Free Until January 1st. See the best apartment on Perrysville ave. for $65; rent greatly reduced. C.L. SAXTON CO. Union Bank Building. Court 1443.

City & Suburban Houses 39

Dwellings—One Month Free.

McNeil place, 6 rooms, bath	$65
Chautauqua st., 6 rooms, bath	50
Bedford ave., 5 rooms, bath	42
Chance st., 5 rooms, bath	30
Herron ave., 7 rooms, bath	50

SAMUEL W. BLACK CO., 503 Farmers Bank Bldg.

Greenfield Dist.—Stanley st., 5 rms, bath, gas, elec., newly papered, convenient. December free, $40. Hazel 2316. Fisk 2316.

FOUR rooms, bath, porches, laundry, 1703 Termon ave., $55. Five rooms, large lot, Jacks Run rd., Bellevue, $15. Geo. T. McDonald Co., Farmers Bank Bldg.

3-ROOOM brick house, nr. Mercy Hospital, $19. Inquire 1628 Watson st., or J. H. Aronson Co., 450 Fourth ave. CO 2582.

N. AVALON, Norwood and Oakwood, No. 1—6 rms., bath, 2nd fl, $38. CE 8692-J.

East End Houses 40

1117 PORTLAND ST. Good 10-room, bath, brick house, furnace, laundry, yard. Near schools. Reduced to $100. Immediate possession. SCOTT & McCUNE, Frick Bldg. Atlantic 6444.

GREATLY REDUCED. Homes and apts., $35 to $60; 3 to 7 rms., hardwood floors, tile bath, porches, garage available. BROAD REALTY, 6219 Broad st. Hiland 4970.

UPLAND STREET—5 rooms and bath, yard, porch, $45; one month free rent to reliable party. WILLIAM HERB & SON, 4750 Liberty Ave. MA. 3391.

SQ. HILL, nr. Wightman and Beacon—7 rms., 2 baths, garage. Hazel 2701-J.

HERMITAGE 7313—Brick, 8 rooms, furnace, etc., was $70. Montrose 6340.

North Side Houses 41

PERRYSVILLE Ave. Dist., 6 rms., bath, attic, furnace; newly papered; $50. J. O'NEIL, opposite N. S. Postoffice.

South Hills Houses 42

SOUTH HILLS—TO LET.

Neeld ave.—Apt., 4 rooms and bath	$63
Suburban ave.—House of 5 r. and bath	$50
Dormont—4-room house, bath, etc.	$47.50
Hillsdale ave.—Shingle house, 6 rooms	$85
McNeilly ave.—House of 6 r. & 2 attic r.	$60

ARTHUR WESSEL, 2932 West Liberty Ave., Dormont.

BROOKLINE—Six rooms and bath, furnace, $55 month. 2812 Kenilworth ave. Lehigh 2238-J.

MT. LEBANON bungalow, 7 rms., bath, garage, off Hazel drive. Hazel 2701-J.

MT. LEBANON, 6 rms., breakfast rm., gar.; month free. Lehigh 4106-J.

Avalon, Ben Avon 44

EMSWORTH, $70—New modern 6-room brick dwelling including garage. Ben Avon Lumber Co. Call Linden 1323.

Read the Classified Ads Every Day For Bargains and Free Movie Tickets

If Your Name Is Not Listed Today, to Receive Tickets to See Harold Lloyd at the Aldine, it May Be Tomorrow. At Any Rate You Will See Many Items to Interest You When You Look Over These Pages.

FOR RENT
Furn. Apts. & Houses 45

DORMONT—Well-furnished home, 8 rooms, 2 baths, double garage; $125; Nov. to April 15. Lehigh 6570.

SWISSVALE — 6-room house, complete; everything modern; reas. CH 4860-R.

EAST END, 10 rms., 3 baths, gar., comfort., reasonable. 7131 Penn av. HI 7422.

FRANKSTOWN Ave., 6803, E. E.—2 or 3 rm. furn. apt., bath. Montrose 7949.

N. S.—Nicely furnished apt., nr. city; best location. Cedar 2350-J.

FOR a period of 6 months, 5 rooms and bath; furnished. Call Hiland 5185-R.

Store Rooms 46

WOOD ST. BUILDING. Located between Fifth ave. and Oliver. Thirty feet wide by 60 feet in depth, with new three-story and basement building with fine terra-cotta front. Used by Huyler Co. for years. C. C. McKALLIP & CO., 336 Fourth Ave. Court 3640.

STOREROOM, on Wood st. One of the best locations in Wilkinsburg for store in any line of business. New Realty Co. 925 Wood st., Wilk. Penhurst 0793-0794.

ASPINWALL, brand new store rm., good location for butcher. Sterling 1362.

Business Properties 47

Store and Warehouse With Elevator. Prominent EAST END location, at intersection of 3 streets, low rent and long lease. LLOYD CO., 6012 Center Ave. Hiland 3916

REDUCE OVERHEAD. An opportunity to get high class space in representative building close to FIFTH AVENUE AND WOOD STREET. Light, heat and janitor service, all outside rooms, ranging in price from $25 to $75. Box S-230, Sun-Telegraph.

For Rent. 1st Ave., nr. Smithfield. Substantial 4-sty. bldg.; 20x65; elec elevator, steam heating, etc. For immediate possession at moderate rental, see COMMONWEALTH REAL ESTATE CO., Commonwealth Bldg., Fourth Ave.

UPPER floors in one hundred per cent location, greatly reduced rents. Box No. R-230, Sun-Tele.

STOREROOM, near Joseph Horne's, 25x45 with basement, $225. Box P-230, Sun-Tele

CLASSIFIED ADS ARE AMONG THE GREATEST MONEY-SAVERS KNOWN.

Offices & Desk Room 50

OFFICES AND SUITES Available in Maloney Building, Standard Life Bldg., Magee Building, American Bank Building, Smithfield Building and McCance Block at reduced rentals and immediate occupancy or for May 1st. C. C. McKALLIP & CO., 336 Fourth Ave. Court 3640.

DESK in nice office with two congenial men; convenient location; private stenographer; phone calls intelligently handled. 1114 Union Bank Bldg. Court 3319

$5.00 MONTHLY. Downtown office, address, name in telephone directory, desk space or private office. 207 Investment Bldg., 239 Fourth ave.

Wanted, To Rent 56

YOUNG couple desires 3 modern unfurnished rooms, private bath; desirable location; garage if possible; must be reasonable. Write D 191, Sun-Tele. or call evenings. Grant 4121-J.

FOR SALE
City & Suburban Houses 60

5-Room House, $3,975

You Need Only $500 and Clear Lot, Then $45 a Month. We will build this complete house, including laundry trays, cement cellar, modern plumbing and fixtures, chandeliers, frame construction with yellow pine finish, and floors, complete. Phone Laf. 0259. Real Estate & Building Co., Bailey ave., Mt. Washington.

READ on and on! These classified pages are full of opportunities to buy, sell, rent or exchange. Here is an opportunity for Anne Gottlieb, 515 Semple st., to see Harold Lloyd's new picture, free, with one of her friends, if she will bring this ad to Want Ad Corner, Fifth & Market.

MT. OLIVER, New 6-room and attic, brick dwelling; modern; $7,800; on easy terms. Seiferth Bros., Lafayette 1125.

NEW BRICK—Shingle 5 rms., tile bath, hdw. floors, large lot, $5,200, small down payment, easy terms. Carrick 1276.

HERMITAGE ST., 7313—$7,900, 8-room brick, furnace, etc; terms. Montrose 6340.

East End Houses 61

MURDOCH FARMS $48,000. Cost sixty thousand dollars. Owner anxious to leave city. House is of unexcelled construction and contains 9 rooms, 3 baths, 2 tiled with showers, oak floors, sun-porch, hot water heat, every up-to-date feature of modern construction, 75 ft. lot in finest neighborhood. Has 3-car garage. A real home at a real bargain price. Inspection by appointment. Freehold Real Estate Co., Court 5800. 311 Fourth avenue.

SHADYSIDE—$15,000. Excellent 10-room brick dwelling on large lot near schools, street cars and trains. Has oak floors, garage facilities and is modern and in perfect condition. A real bargain. Call for appointment. Freehold Real Estate Co., Court 5800. 311 Fourth avenue.

POINT BREEZE. Am positively forced to sell my one-year-old 8-room brick, 2-car garage, one block from 5th & Penn, for $6,000 under actual cost. Latest design, owner built, hollow tile, steel, brass and copper construction. Mayflower 6216.

A Sacrifice—$500 Down. New 6-room brick, tile bath, hot water heat, hardwood floors, lot 30x100 to alley. Monthly payment arranged to suit buyer. MO. 1909.

SQUIRREL HILL, $6,500, comparatively new, 6-room brick, hardwood, large level lot to alley, perfect condition; $800 cash, balance mtg.; settling estate. McAnulty, 6307 Penn ave. Montr. 1365.

BRICK, 6 rooms, bath, furnace, $3,500; terms. Fairfax 1695, after 7 p. m.

North Side Houses 62

LISTEN TO THIS! Two frame houses near North ave., N. S.; one of 7 rooms and bath, arranged for 3 families, drawing $53 a month. Another of 3 nice rooms, attic and 2 porches. You can live in this one and let the rent from the other pay the building and loan. $7,300 takes both houses. L. P. SCHAEFER, 737 E. Ohio st. Cedar 2025.

YOU CAN'T BEAT IT. On paved street, near North ave., N. S., good frame house, 3 rooms and attic, gas and electric. If sold this week, $3,500 takes it. L. P. SCHAEFER, 737 E. Ohio st. Cedar 2025.

$7,000—Brighton rd. dist.; new modern 6-room home; bath, laundry, furnace, garage; terms arranged. Call owner, evenings. Schenley 0992.

6-RM. modern homes, new, price $9,800 to $13,000; small down payment. Shadeland Realty Co., 3033 Shadeland ave., N. S. Linden 0119.

Beechview, Brookline 64

$500 CASH, BROOKLINE—New brick, 6 rooms, tile bath, paved st.; $7,500. SMITH & MOTT. LEHIGH 1500.

Carrick, Overbrook 65

$4,800— owner will sacrifice. Brick bungalow. Call evenings. Lehigh 2780.

Knoxville, Brentwood 66

MT. OLIVER BARGAIN. Look at 152 Ormsby Avenue; 8-room brick; good condition; large lot to another paved street; 3-car garage. Recently acquired for foreclosure. Will sell at $8500.00. $1500.00 cash, balance terms. Worth $10,500.00. Write owner, Box 466, Pittsburgh. No agents.

ALL BRICK, $7,500, 6 rooms, bath, garage, lot 50x100. Carrick 3702.

FOR SALE
Dormont, Mt. Lebanon 63

The Home of Your Dreams. $18,500—A beautiful STONE home of English cottage type, consisting of 7 large rooms, center hall, 3 baths, breakfast room and separate 2-car garage; located on a LEVEL CORNER LOT one square from Washington rd.; sunken living room with wide, deep log-burning fireplace, concealed Trane radiators throughout, walls finished in Textone and oil painted, steel and concrete subfloor overlaid with oak, coal or gas heating unit, marble window sills, McDougal kitchen units, colored tile baths, copper piping and flashing; yard planted and landscaped; a rare value combining beauty, fine construction and location; let us show you the home you have been looking for; liberal terms. Colonial Realty Co., Inc. 318 WASHINGTON RD. Mt. Lebanon, Pa. Lehigh 6666-67.

WHY SPECULATE WHEN You can own a home in Beverly Heights with a small down payment. PRICED TO SELL, is this English home containing six rooms, breakfast room, reception hall, tile bath, hot water heat, garage; steel casement windows with roll screens. So situated on lot 60x200 that you have a view for 15 miles. NOW READY FOR YOU TO MOVE INTO BEFORE WINTER SETS IN. PRICE $14,500. Stevenson, Williams Co. 666 Washington Rd. Lehigh 6000.

WE WILL ARRANGE AN EXCHANGE DEAL FOR YOU on your home or vacant or investment property for this PRETENTIOUS HOME in Mt. Lebanon containing 11 rooms, 3 baths, 2-car garage, SUNKEN LIVING ROOM—IDEAL DEN AND BILLIARD ROOM ON SECOND FLOOR—well planned, beautifully decorated, conveniently located, WELL WORTH YOUR LOOKING INTO. Stevenson, Williams Co., 666 Washington road. Lehigh 6000.

8 Rooms, 2 Baths, $14,500. New, solid brick over tile residence, reduced from $18,000 at loss of over $2,500 to builder. Genuine Spanish tile roof, large sun parlor, extra large living room and master bedroom. Attractive breakfast nook, coal and fruit cellars and garage. Unusually substantial construction. Fully decorated, restricted, private location, Mt. Lebanon, near schools, stores and transportation; terms. W. W. PARSHLEY, 671 Washington Rd., Mt. Leb. Lehigh 4314.

DORMONT—$9,600. Brick of 9 rooms, tile bath, sink on third floor, 10 clothes presses, hardwood floors, built-in features, hot water heat, street and alley paved, square to two car lines and buses; restricted. Terms. DORMONT REALTY CO., 3201 W. Liberty Ave. Lehigh 0960.

MT. LEBANON DUPLEX, $15,000—Well located, on paved street, one block from Washington rd.; 5 rooms on each floor; hot-water heat; a real buy. Colonial Realty Co., Inc., 318 Washington Rd. Lehigh 6666.

SEE This beautiful new 6-room brick colonial with tile bath hot-water heat, garage, 50-ft. lot; will take $9,500 for quick sale; $1,500 cash needed. SIMMONDS, Lehigh 1017. 400 Washington Rd.

MT. LEBANON $8,800. One square to cars, 10 rooms, 2 baths, center hall type, modern throughout, level lot; must be sold at once. Easy terms. Lehigh 7454.

HAVE SPLENDID INVESTMENT PROPERTY TO TRADE FOR CLEAR MT. LEB. HOME. ADAMS & SCHWEINSBERG, 670 WASH. RD., MT. LEB.

Bellevue, West View, Avalon, Ben Avon 68

EMSWORTH—$7,700—New modern 6-room brick dwelling, including garage. Ben Avon Lumber Co. Call Linden 1323.

Lots For Sale 71

OAK RIDGE MANOR. Mt. Lebanon's newest subdivision, adjoining Virginia Manor; open for approval. DANGELICO DEVELOPMENT CO., Lehigh 8525. 3132 W. Liberty ave.

Sale Farms—Acreage 72

Truck Farm or Suburban Residential Acreage. FOR SALE—Thirty acres with 1,000-ft. frontage on Pittsburgh and Butler car line and B. & O. Railroad at Downieville, Butler County; 21 miles from the city; 500 yards of ash road to cement; laid out in building lots; suitable truck farm or greenhouses; low acreage price. Inquire J. L. Downie on premises or write J. Vale Downie, Beaver Falls, Pa. (Phone 2420).

Sale or Exchange 73

I AM desirous of trading my Baum Grove residence containing 11 rooms, three baths, one a shower stall, hot water heat, dual heating system, hardwood floors, gar., for a small home, Millvale, Sharpsburg, Etna or Aspinwall properties accepted. Where is youre located? Write N-226, Sun-Telegraph.

Investments 75

SQ. HILL—New brick and tile, 5 rooms, bath; garage. Montrose 4280.

Wanted, Real Estate 80

DO YOU WANT TO SELL? I desire to purchase a home of not less than 9 rooms and 2 baths in Schenley Farms, Shadyside or Bellefield. Give full details in reply. Write E 204, Sun-Telegraph.

WILL BUY GOOD LOCATIONS FOR GAS STATIONS OR GOING STATIONS ANYWHERE PITTSBURGH OR WESTERN PENNSYLVANIA. SEND FULL INFORMATION. WRITE M-199, SUN-TELEGRAPH.

Mortgage Loans 81

Second Mortgages---$300 to $25,000. Monthly payments on $300 is $13; on $500, monthly payment is $14; on $1000, monthly payment is $29, payment includes the principal, interest, etc.; pay taxes, repairs or debts with loan, repayable on easy budget plan 1 to 5 year term. BANKERS MORTGAGE CORP 230 Fifth Ave. Suite 700 ATlantic 6160

BANKS, TRUST COS. OR INDIVIDUALS. Have you money for first 6% mortgages? I've been placing mortgages for 30 years and not one foreclosure. I will place your money on good mortgages, collect and remit interest and see that taxes are kept paid up. This service is free to you. L. P. SCHAEFER, THE MORTGAGE MAN. 737 E. Ohio st. Cedar 2025.

LREC MORTGAGE LOANS ANYWHERE IN PITTSBURGH or suburbs. Straight or monthly payment first mortgages. Quick service. Low charges. LAWTON REAL ESTATE CO. 436 Diamond st., Court 1348.

MORTGAGES WANTED ON DWELLINGS, DUPLEXES, APARTMENTS. C. C. McKALLIP & CO. MORTGAGE AGENTS. EQUITABLE LIFE ASSURANCE SOC. 336 FOURTH AVE. COURT 3640.

BUILDING AND LOAN. Large association lends funds in Pittsburgh and surrounding boroughs; prompt liberal appraisals without cost; any size mortgages considered on all types properties; must be in fair repair. 6% interest. Easy monthly payments. Information without obligation. Box 4800, East Liberty.

First and Second Mortgages CONSULT US WITHOUT OBLIGATIONS. LEVENSON BROS., 1125 Grant Bldg., 4th Ave. and Grant St.

Second Mortgages $300 to $10,000. Private party; monthly payment on $1,000 is $25; no advance charge; liberal appraisal; immediate settlement; low expense. S. D. CANTELOU-Phone Atlantic 4195 905 Law & Finance Bldg.-429 Fourth Av.

TAKE NOTICE. Trustee representing large trust fund wants applications for large loans on residences, apartments or business properties, in any good section except South Hills. Smaller loans granted also. Will lend good margin on first rate properties. Replies strictly confidential. Write Box 461, North Side. No brokers.

FIRST, SECOND OR THIRD Mortgages wanted; unlimited funds; quick action. Business Realty Co., 533 Fifth ave., Second floor, opp. Court House. At. 1655.

FOR a mortgage loan see Schaefer, the Mortgage Man. 737 E. Ohio st. CE. 2025.

MORTGAGE—Money ready, bring deed. J. H. Aronson Co., 460 4th ave. CO. 2582.

Loans Up To $300 82

WAITING FOR YOU. LOANS. Up to $300 to help you solve your money problems. You will find our service surprisingly quick—helpful—courteous. And our repayment plan arranged to fit your income. Phone—write or call . . . . . Personal Finance Co. Room 205, Jackson Building, Second Floor, 6218 Penn Ave., Cor. Shady Ave. E. Liberty, Pittsburgh Pa. Telephone Hiland 2-9-3-3. Open 8:30 to 5—Saturday 8:30 to 1. —Licensed by the State—

2½% LOANS. You Save One Per Cent a Month by borrowing from HOUSEHOLD. HERE IS THE COST: ON LOANS PAYABLE IN 20 EQUAL MONTHLY PAYMENTS

$100—average	monthly cost	$1.32
$200—average	monthly cost	$2.63
$300—average	monthly cost	$3.94

Other amounts at same rate. NO ENDORSERS. Household Finance Corporation. ROOM 505, ARROTT BLDG., FOURTH AND WOOD ST. COURT 2890.

LOANS $300 or Less on your NOTE, FURNITURE, PROPERTY or AUTOMOBILE. Repayment to Suit Your Income. Call, Phone or Write. CONSERVATIVE CREDIT SYSTEM. McKeesport Office: GATES BUILDING, 504 LOCUST STREET, Tel. McKeesport 7101. Pittsburgh Office: 604 LAW & FINANCE BLDG., 429 FOURTH AVE. Tel. Atlantic 7026

Do You Need Money? OUR BONUS PLAN FOR PROMPT PAYMENT MAKES OUR Rate Less Than 2½% Lowest in Pittsburgh. OWNED AND OPERATED BY PITTSBURGH PEOPLE. ECONOMY FINANCE CORPORATION, 208 CLARK BLDG., 2nd FLOOR. 7th & LIBERTY. ATLANTIC 0546-7.

CASH LOANS UP TO $300. 24 HOUR SERVICE. Small Monthly Repayments. Call at the Nearest Office. American Loan Co., Room 515 Pittsburgh Life Bldg., Fifth Floor, corner Sixth st. and Liberty ave. (Opp. Rosenbaum's). Phone: AT 4-8-9-4. Beneficial Loan Society, Room 808 Law & Finance Bldg. 429 Fourth ave., bet. Grant & Smithfield sts. Phone: Atlantic 8-2-4-2. Personal Finance Co., Room 604 Dollar Savings & Trust Co. Bldg., 526 Federal st., corner South Diamond st. North Side. Phone: Fairfax 4-7-0-6.

BORROW FROM US. Transactions Private. Loans on Furniture up to $300. Peoples Loan Co. 814 Empire Building, LIBERTY AVE. & STANWIX ST. Tele. Atlantic 3574.

Quick Loans IN 12 HOURS' TIME. On Furniture or Automobiles. No Indorsers or Inquiries. 12 Months to Pay, No Red Tape. Call, write or 'phone Atlantic 8578. Empire Finance Co., 602 Park Building, Fifth Ave. at Smithfield St.

WE WILL LOAN YOU MONEY ON YOUR NOTE. At lawful interest if you are keeping house, own real estate, or steadily employed. Also loans on diamonds and listed stocks. Long time allowed for repayment. Old reliable company. Call, write or phone. THE INTERSTATE COLLATERAL LOAN COMPANY, 200 ARROTT BLDG. Court 3256.

Loans on Jewelry 83

Of Course We Can Help—Loans at 6% Yearly Interest on DIAMONDS, JEWELRY, WATCHES, LISTED STOCKS, LISTED BONDS, FURS, SILVER. ½% per month to 1½% storage. Yearly loans with renewals or monthly repayments. Furs—special rates. Modern Bank-like methods. Lady's especially, appreciate our courteous service. JOS. DeROY & SONS. Diamond Loan Association (10 Loan Companies Combined) 311 Smithfield St. Entire Building. Opposite Postoffice. Use Elevators.

Loans on Jewelry 83

YOU CAN GET MONEY AT A NEW LOW RATE. DIAMONDS, WATCHES, JEWELRY, LISTED STOCK AND BONDS. Absolute Privacy. No Store Connected. Monthly Payments. Unlimited Renewals. ECONOMY FINANCE CORPORATION, 208 CLARK BLDG., 2ND FLOOR. 7TH & LIBERTY—ATLANTIC 0546-7.

LOANS AS LOW AS 1%. ON DIAMONDS, WATCHES, JEWELRY, STOCKS AND BONDS. We also loan at low rates on SILVERWARE, CAMERAS, GUNS, FURS, TRANSIT, MUSICAL INSTRUMENTS. Old Gold, Silver and Platinum Bought. GALLINGER'S Licensed Brokers. 929 Liberty Ave. ATLANTIC 5207. ESTABLISHED 1854.

Loans on Automobiles 84

Need Money ON YOUR AUTOMOBILE? ANY AMOUNT UP TO $1,000. UP TO 12 MONTHS TO REPAY. Use your title to obtain funds for any purpose. YOU CONTINUE TO USE THE CAR. Small unpaid balances paid off or refinanced. INTEREST 6%. No indorsement asked. Low cost—prompt service. Pgh. Finance Corp. MAIN OFFICE 504 American Bank Bldg. AT 6025, Grant St. at 6th Ave. EAST LIBERTY BRANCH 712 Highland Bldg. Montrose 3221. NORTH SIDE BRANCH 616 Dollar Sv. & Tr. Bldg. Fa 2323

IF YOU NEED MONEY. MOTORS FINANCE CO., 302 Keenan Bldg., 643 Liberty Ave. Atlantic 2760.

Miscellaneous 85

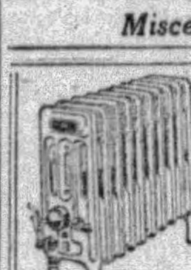

Clow Gasteam Radiator. Makes its own steam without a boiler. More heat, less fuel. For homes, stores, offices, factories, halls, churches. Automatically controlled. Clean, economical. Clow Gasteam Heating Co. A. J. PHILLIPS, Mgr. 502-4 Wabash Bldg., Pgh., Pa. Phone Court 0949-4049

SAVE ONE HALF. PLUMBING HEATING. 4000 Bargain Offers. Roofing-Pumps-Paints, Stoves, Specialties. Dept. 531, 433 LIBERTY AVE. ASK FOR FREE CATALOGUE. BURKE & BROS.

SAVE HALF! Let us estimate Your Plumbing and Heating. MANUFACTURERS DIST. CO. 325-327 Penn Ave. Pittsburgh

Shotgun and Rifle Exchange. Trade in your shotgun or rifle for any new or used gun or hunting equipment you need. We buy, sell, or exchange used shotguns or rifles. Used guns always on hand at low prices. Open evenings. THE TERNER CO., 6256-58 Frankstown Ave. Hiland 9649.

THERE are many interesting items appearing in the Classified Ads every day. This ad will interest H. J. Hardy, 1109 Arch st., N. S., to the extent of getting 2 tickets free for Harold Lloyd's new all-talking picture if he will bring it to Want Ad Corner, Fifth & Market.

REMOVAL SALE-PAINTS. WALLPAPER, shingles, rollroofing, paint supplies. Wholesale, retail. Moving 2139 5th ave. store to 335 Water st. Dec. 1st. PGH. JOBBING CO. GR. 7936. CO. 9109.

$150.00 RICHTER DRAWING SET for $35.00. First-class condition; a real bargain. Gelder Bros., 208 Clark Bldg. Phone Atlantic 0546.

CORRUGATED SHEETS, Second hand, all sizes. Call Grant 6789.

DESKS, 1-room mahogany office furniture, safes, bookcases, etc.; also oak furniture. 300 Republic bldg. Fairfax 1500.

MANTELS, fireplaces, floor and wall tile. 403 Federal st., N. S. Fairfax 8720.

SAVE 50% on paints, shingles. Penn Jobbing, 1413 Penn ave. Court 9068.

GLOEKLER flower box, 9x10x3 ft., front icer; sacrifice $150. Hiland 4956.

CLASSIFIED ADS ARE AMONG THE GREATEST MONEY-SAVERS KNOWN

Household Goods 86

LESS FUEL. SUNBEAM WARM-AIR FURNACES. CLEAN HEAT.

Buy direct from world's largest maker of heating equipment. Payments start March 1. No division of responsibility when you deal with us, as we manufacture, install, finance and guarantee you complete heating satisfaction. SUNBEAM HEATING CO., Tel. Mayflower 2049. 2637-39 Fifth ave.

FURNITURE DIRECT FROM FACTORY TO YOU RETAIL AT WHOLESALE PRICES.

$1,000 7-piece bedroom suite	$400.00
$ 750 10-piece dining room suite	$200.00
$ 650 3-piece living room suite	$244.00

Also samples of living room, dining room and bedroom suites all high grade at prices that will astonish you. QUALITY FURNITURE CO 1012-18 Western Ave., N. S. Open till Ten P. M. Just a Mile From High Prices.

3-PIECE mohair living room suite, green decorated; bedroom suite (twin beds), stove, Thor washer, two carpets; must sell at once, cheap. 2025 Wendover st., Squirrel Hill.

COFFIELD WASHER. Completely renewed; looks like new; good for years of service; cost $160 new; $48. 940 Penn ave.

NEW FURNITURE FOR YOUR OLD. OLBUM FURNITURE CO. 113 FEDERAL ST., N. S. FAIRFAX 2459.

QUEEN ANNE Dining Room Suite; excellent condition; 7 pieces. Walnut 1224-M.

ELECTRIC WASHER in good condition; Fada radio, new. 1343 Illinois ave.

EXCHANGE Furniture Co., 853 Braddock Ave., Braddock, Pa., BR. 0770.

LESKO BROS., 543 DIXON ST., HOMESTEAD. HOMESTEAD 1685-R.

BABY carriage, brown reed, heavy rubber tires, $12. Fairfax 3962.

LAWRENCEVILL FURN. CO., 4310-12 BUTLER ST. FISK 0659.

ROTAREX MANGLE; good as new; $75. 209 Market st.

GLICK FURN. EXCHANGE, 1922 BEAVER AVE., N. S., CEDAR 2290.

HOUSEHOLD FURNITURE—Call after 6 p. m. Mayflower 6784.

Musical Instruments 87

$150.00 CHICKERING GRAND PIANO; FINE CONDITION; EASY TERMS ARRANGED. BAIRS, 907 PENN AVE., FIFTH FLOOR. ELEVATOR.

KNABE BABY GRAND PIANO, 1929 model, can be rented during owner's absence from city; reasonable terms. Phone Atlantic 5340.

BARGAINS in new, rebuilt trumpets, clarinets, saxophones, other instruments. PETTEY MUSIC CO., 648 Liberty ave.

PIANOS tuned, cleaned for $2 on orders this week. R. Boney. Hiland 9501.

Radio & Equipment 88

RADIOS—We Allow You Most for Your Old Radio. MAJESTIC, STEINITE, EARL, PHILCO. All Models—Easy Terms. "See Us First." Grotth Radio Store, 11 Federal St., N. S. Fairfax 5042. Phone for Demonstration.

FRIED-EISEMAN—N. R. 85 in Adler-Royal cabinet with dynamic speaker, 8 Cunningham tubes included; cost $314 complete, for only $125. MA 6439.

$450 BRUNSWICK radio and phonograph combination, console model, like new, will be closed out at $125. Free service; terms $25 cash, $10 monthly. Hoffmann's, 537 Wood st.

RADIOLA 18, complete, all electric model, 101-A speaker, good as new, $45. Penhurst 6939-J.

200 USED radios $5 each. West Penn Radio Co., 310 So. Main st., West End.

CLASSIFIED ADS ARE AMONG THE GREATEST MONEY-SAVERS KNOWN.

Office & Store Equipm't 89

SODA FOUNTAIN. Store Fixtures and Soda Booths. Rebuilt Bargains. Liberal Terms. Cor. 7th ave. and Bigelow blvd. KNIGHT SODA FOUNTAIN COMPANY.

TYPEWRITERS, all makes, new, rebuilt; largest selection office machines. Fort Pitt Typewriter Co., 644 Liberty ave. AT 8320.

REAL Bargains. Typewriters, all makes. Special disc. to students. American Typewriter Co., 630 Penn ave. AT. 5488.

GREAT SAVINGS—Office furniture, desks, chairs, tables, filing cabinets, etc. Pgh. Office Equipment Co., 642 Liberty ave.

CLASSIFIED ADS ARE AMONG THE GREATEST MONEY-SAVERS KNOWN.

Wearing Apparel 90

Special While They Last. Hundreds of Beautiful Sample Dresses, values to $29.50—sacrifice ....$15.00. Special Group...$10. FINER MADE "CLOTH COATS" lowest prices in Pittsburgh, or your money refunded ....As low as $25.00. FUR COATS AT AUGUST PRICES. Call at My Home. MRS. LAUTER, 3337 FORBES ST.

LEATHER COATS FOR THE FAMILY, RETAIL AT WHOLESALE PRICES. FRIEDMAN & CO., WHOLESALERS, 1201 FIFTH AVE.

ALMA M. REBHOLZ, 2641 Mt. Troy Rd., will smile when she sees this ad. Sun-Telegraph Classified Ads are in the habit of making people smile. The two tickets to see Harold Lloyd's new picture are at Want Ad Corner, Fifth & Market st., Alma, you can have them if you will bring this ad with you and identify yourself.

FINE muskrat jaquette, fox trimmed, size 38; real bargain. Mayflower 9071.

DRESSES, 18 and 36, $4; also hats. Churchill 7235-R. Black chiffon eve., $7.

GIRL'S fur coat, size 14; good condition; value $195; sacrifice $45. Montrose 2468.

BEAUTIFUL baum martin neckpiece, large; sacrifice at $15. Montrose 9123.

FINE SEAL COAT—Skunk trimmed, new lining, $60. Franklin 9390-M.

CLASSIFIED ADS ARE AMONG THE GREATEST MONEY-SAVERS KNOWN.

Automobiles For Sale 94

VALUES!

SEDANS

No.	Year	Car	Was	Is
3	1926	Oakland Sd. Lad.	$325	$250
4	1929	De Soto Sedan	850	725
5	1928	Dodge Sd. 6, V.M.	725	595
6	1926	Rickenback. 6 Sd.	450	395
8	1926	Stearns-Knight Se.	550	495
10	1927	Jordan 8 Sedan	750	495
15	1927	Chevrolet Sedan	395	295
16	1928	Vic. 6 Dodge Sed.	800	695
17	1929	Chev. Lan. Sd. 6-C	750	595
21	1928	Chevrolet Sedan	450	395
32	1928	Dodge D.L.S., F.4	650	495
35	1926	Dodge Sedan	250	145
37	1927	Dodge De Luxe	450	325
40	1929	Chevrolet Sedan	695	595
42	1929	Dodge New Six	1,095	995
43	1928	Peerless 60 Sedan	850	695
46	1929	Dodge Victory Sd.	1,000	850
55	1928	Erskine Sedan	650	525
56	1928	Dodge De Luxe Se.	800	625
58	1928	Dodge 6 Sedan	750	595
61	1927	Nash Special Sed.	450	325
67	1928	Chevrolet Sedan	450	395
72	1927	Dodge Sedan	450	295
75	1929	Dodge Vic. 6 Sed.	1,000	850
76	1929	Dodge Vic. 6 Sed.	1,000	850
77	1928	Dodge Std. Sd. 6-C	725	595
81	1929	Chevrolet Sedan	700	595
84	1928	Dodge Std. 6 Sed.	725	595
85	1927	Paige Sedan	550	450
88	1929	Dodge Vic. Sp. Sd.	1,050	950
99	1928	Dodge Fast 4 Sed.	550	450
100	1929	De Soto Sedan	850	750
102	1927	Dodge Sedan	350	250
103	1927	Chevrolet Sedan	300	250
119	1924	Pierce-Arrow Sed.	400	195
152	1929	De Soto Sedan	850	725
153	1927	Willys-Knight	500	395
154	1927	Dodge Sedan	350	250
157	1928	Dodge Fast 4 Sed.	550	495
159	1928	Vic. 6 Dodge Sed.	850	695
165	1928	Vic. Dodge Sedan	750	695
202	1926	Paige Sedan	400	145
205	1929	Hupp Sedan	1,250	950

COACHES

No.	Year	Car	Was	Is
2	1926	Chrysler 4-cyl. Ch.	$300	$195
7	1928	Essex Coach	500	395
11	1927	Essex Coach	250	125
44	1927	Buick Mas. 6 Ch.	650	550
51	1929	Chevrolet Coach	595	495
52	1926	Velie 6 Coach	250	145
86	1928	Chevrolet Coach	450	395
150	1928	Chevrolet Coach	450	395
151	1929	De Soto Coach	800	695
156	1928	Essex Coach	450	325
160	1927	Hudson Coach	350	295
163	1927	Jewett Coach	250	175
195	1927	Hudson Coach	350	195
203	1926	Peerless Coach	450	350
204	1929	Hupp Coach 6	1,250	995

COUPES

No.	Year	Car	Was	Is
1	1928	Studebaker Big 6 2-pass Coupe	$850	$695
13	1927	Chevrolet Coupe	295	175
19	1928	Chrysler Cp. 4-cyl.	450	395
24	1926	Chevrolet Coupe	125	75
27	1927	Chevrolet Coupe	350	225
33	1929	Dodge Sr. Spt. Cp.	1,800	1,650
39	1928	Studebaker Std. 6 4-pass. Coupe	750	595
45	1929	Dodge Cp. Rm. St.	1,095	995
48	1929	Ford Coupe	550	495
49	1929	Hupp. Cp. Rm. St.	1,000	950
63	1928	Chevrolet Coupe	450	395
71	1928	Stude. 4-p. Coupe	750	595
73	1928	Chrys. Cp. Rm. St.	1,000	750
74	1928	Dodge Vic. 4-p. Cp	950	750
78	1928	Essex Coupe	495	395
82	1928	Essex Coupe	495	295
83	1928	Plym. Spt. Coupe	650	425
90	1928	Dodge V. 6 4-p. Cp	850	750
158	1928	Chrysler Coupe 52	450	325
161	1927	Chevrolet Coupe	200	145
182	1927	Chevrolet Coupe	325	265
184	1929	Ford Coupe	575	525
188	1927	Buick Cp. 4-pass	700	595
190	1929	Hupp. 6 Cp. rum.	1,250	950
191	1928	Falcn Knight 6 Cp	450	350
192	1927	Pontiac Coupe	350	275
194	1929	De Soto Coach	750	695
202	1925	Ford Coupe	150	60
206	1929	Hupp 6 Coupe	1,250	995
207	1928	Dodge Vic. Coupe	1,000	695

ROADSTERS

No.	Year	Car	Was	Is
18	1929	Ford Rdr. Rum. S.	$495	$450
25	1927	Dodge Roadster	295	195
34	1926	Studebkr. Spt. Rdr	400	325
38	1926	Studebaker Rdr.	250	195
65	1928	Dodge Roadster	450	350
68	1925	Dodge Roadster	200	150
93	1929	De Soto 6 Rdstr.	950	750
94	1926	Dodge Rdst. as is	85	85
97	1925	Dodge Roadster	250	145
155	1928	Whippet Roadster	450	395

TOURINGS

No.	Year	Car	Was	Is
20	1926	Pierce-Ar. Tour.	$500	$395
28	1926	Stude. Phae. Tour.	250	145
54	1924	Dodge Touring	150	65
57	1924	Dodge Touring	250	95
92	1924	Hupp. Touring	150	45
198	1924	Nash Touring	150	65
199	1926	Max. Touring	150	75
199	1924	Ford Touring	100	55
200	1927	Dodge Spt. Tour.	350	295
201	1926	Chev. Touring	100	55

CABRIOLETS

No.	Year	Car	Was	Is
50	1929	Chevrolet	$725	$650
193	1927	Dodge Cabriolet	500	450

Every car thoroughly conditioned. Your car traded as part payment. Bring your title. Terms 40% down, balance 12 months.

FRANK D. SAUPP, Inc. DODGE DEALER. 5920 PENN AVE. TERMS. HILAND 5720—HILAND 3539. OPEN EVENINGS. TRADE

Automobiles For Sale 94

1930 MODEL 61 SEDAN BUICK—132-in. wheel base, 6 wooden wire wheels, with two side mountings; the largest 4-door sedan made; hot-water heater and fully equipped; driven only 1,900 miles; this car is absolutely new; sell at a real bargain for quick sale. 758 Brownsville rd. Lafayette 0489.

BUICK 1927 Sedan, 4-door, model 27-47, low mileage; general condition very good; come in and inspect this value. $625. Terms. Penn Buick Co., Inc., 5944-46 Baum blvd. Hiland 2880.

BUICK MODEL 57 SEDAN, 1930 model, 4-door, with 6 wire wheels, trunk rack, hot water heater; driven only 1,200 miles; absolutely like new; here's an unusual opportunity to get a real bargain. Southern Buick Sales, 758 Brownsville road. Lafayette 0490.

1926 Buick 4-Pass. Coupe. Driven very little, tires and paint are very good, fully equipped. Real bargain at $130 down, balance monthly. R. I. M. Motors, 1362 Tennessee ave., Dormont. Call Lehigh 1178.

"Buick Buyer—Notice." We have a 1930 model 47 sedan; driven only 800 miles; equipped with hot-water heater; positively could never be told from new; see at a large reduction. Southern Buick Sales, 758 Brownsville rd. Lafayette 0490.

BUICK, 1928 sedan, driven 7,000 miles, $700. Call Schenley 1493.

BUICK 1927 standard coupe, excellent condition, reas. Hiland 5100 after 6 p. m.

BUICK 1927 Coupe, 2-pass, model 27-26s; this car will give its new owner safe, economical and satisfactory transportation; $495. Don't overlook this value. Terms. Penn Buick Co., Inc., 5944-46 Baum blvd. Hiland 2880.

BUICK, 1928 Std. Coach. Like new, sacrifice, $590. S. C. Lewars, 333 Penn ave., Wilkinsburg. Churchill 8938.

BUICK 1927 Sedan, model 27-40; this car has had one owner and has been driven but 7,000 miles. Come in, see this value for $550; terms. Penn Buick Co., Inc., 5944-46 Baum blvd. Hiland 2880. Open evenings.

LATE model Chandler Sedan, good tires and paint, $275. Terms. 1610 Broadway, Beechview. Call Lehigh 7200.

CHEVROLET COUPE, 1928 MODEL, 5 GOOD TIRES, BUMPERS, UPHOLSTERY AND PAINT ARE FINE; MOTOR IS IN GOOD CONDITION. $135 DOWN, $27 PER MONTH FOR 12 MONTHS. PINKERTON MOTOR, 1940 BRIGHTON ROAD, N. S. FAIRFAX 1195. WILL TRADE. OPEN EVENINGS AND SUNDAYS.

1928 CHEVROLET COUPE. This car is absolutely perfect in all respects, low mileage, $400; terms. A. Bauman, Chevrolet, 1215 Braddock ave., Braddock. Phone Brandywine 3546.

1928 CHEVROLET Coach; fully equipped; in fine condition; bargain at $125 down payment, balance monthly. COCHRAN CHEVROLET CO., 428-265 Penn ave., Wilkinsburg. Penhurst 0563-4-5.

CHEVROLET '27 mod. tour.; perf. cond.; good tires and curtains; NO DOWN PAYMENT. 3964 Forbes st. MA 5493.

CHEVROLETS, all models; terms, trades; large selection. 4612 Forbes st.

CHEV. 1928 COACH—Very good, $350. 3440 Forbes st. MA. 1291.

CHEVROLET Sedan, 1927; private owner. Call after 6 p. m. LAF. 2996-J.

CHEV. 1928 COUPE—Exceptional, $350. 3440 Forbes st. MA. 1291.

CHRYSLER 1929 Sedan, model 80, has had one owner, tires and finish in very good condition. Original cost $3,600; one resale price, $1,200, terms. Penn Buick Co., Inc., 5944-46 Baum blvd. Hiland 2880.

CHRYSLER 62 coupe, rumble seat, mech. A-1; bargain, $375. S. C. Lewars, 333 Penn ave., Wilkinsburg. Churchill 8938.

CLEVELAND sedan, 1925 model, in good condition; good tires, trunk rack; price $100; easy terms. Call Brandywine 3400. Ask for Hinks.

DODGE roadster, 1926 model, in very good condition; new tires; easy terms. Call Brandywine 3400. Ask for Hinks.

DODGE late '28 Vic. Brgm. Wire wheels and trunk, $550. S. C. Lewars, 333 Penn ave., Wilkinsburg. Churchill 8938.

DODGES, all models; ask about our no down-payment plan. 4612 Forbes st.

1929 FORD 1-TON TRUCK. Open express body; driven 2,900 miles; $250 down, balance monthly. Jones Motor, 1317 Carson st., S. S. Hemlock 0986.

FORD, Mod. A, Spt. Cp. 1929. All new, 6-ply Mohawk tires, 2,000 miles, $500. S. C. Lewars, 333 Penn ave, Wilk. CH 8938.

FORD, 1928 model, a sport coupe like new, $350. Carrick 3117-M before 1 p. m.

FORDS—Model A, all types; trade and terms. 4612 Forbes st.

GRAHAM-PAIGE 1929 Sedan, 4-door; this car has 4 speeds forward transmission, looks and performs like a new car. Come in, will demonstrate this wonderful value; price $895. Will trade and give terms. Penn Buick Co., Inc., 5044-46 Baum blvd. Hiland 2880. Open evenings.

$850 BUYS '28 Hupmobile Sedan, Century model, perfect condition throughout. See this car, terms. K. E. LOUGHNEY MOTOR, 5556 Center ave. Montrose 4041. Always Open.

FOR SALE—My 1929 Hupp 2-door sedan, used but a few thousand miles. I must sell this car. Price $950. Will take terms. Call Mr. Payne, Hiland 1266-M.

HUPMOBILE SEDAN—1929 model, 5-passenger, in perfect condition. Will take a car in trade and give terms; 40% down, balance 1 year. Call for demonstration. Mr. Williams, Hiland 3539.

JORDAN Straight 8 Roadster, $350 cash; good condition. Cedar 5074-R.

Marquette Sedan, 1930. Driven only 2,500 miles; 4-door; appearance and performance absolutely like new; here's your chance to get a new car at a big reduction. Southern Buick Sales, 758 Brownsville rd. LA 0490.

NASH 1929 Sedan—New, 5 wire wheels, $695. Terms. Braddock Nash, 307 6th st., Braddock. Phone Brandywine 0706.

NASH 1925 sedan, A-1 condition, $125; trade and terms. Federal 0228.

OAKLAND touring, in good condition; good curtains, tires good. Call Brandywine 3400. Ask for Hinks.

PONTIAC late '28 4-dr. Sedan; run very little, $450. S. C. Lewars, 333 Penn ave., Wilkinsburg. Churchill 8938.

STUDEBAKER—1928 4-passenger coupe, in good condition; good paint; must sell at a bargain. Call Mayflower 6184. Ask for Mr. Mort.

STUDE 1927 Stand. Vic coupe, A-1 shape, oversized Gen. tires, $450. LA 6932-R.

WILLYS-KNIGHT 1929 Sedan, 4-door, model 70-B; has 5 wire wheels; driven 3,000 miles; looks and runs like new; $995; trade and terms. Penn Buick Co., Inc., 5944-46 Baum blvd. Hiland 2880.

1928 Willys-Knight Sp. Cabrlt. Rumble seat; all new tires; painted beautiful French maroon; will trade and give terms; unusual bargain. Andrew Bros., 366 Perrysville rd. Wellington 2161.

WHIPPET 4 coach, 1928, splendid condition; $300. Penhurst 6150.

CARS and trucks, $25 to $100; none higher. 6311-13 Broad st., East End.

TAKE IT TO BENNETT'S AUTO WRECKERS

Your old cars and trucks; highest prices paid regardless of year, model or make. SEE US FIRST. For lowest prices on parts for any make of car or truck; complete selection. A FULL LINE OF PARTS FOR ALL MAKES OF CARS AND TRUCKS. BENNETT BROTHERS, GRANT AND WATER STS. Phone Court 0351-3252. MAIL ORDERS—24-HOUR SERVICE. PLANT NO. 2: 5100-5220 Center Ave. Montrose 0911. PLANT NO. 3: 1617-1701 West Carson St. Court 2294.

"WEEK-END SPECIALS"

1928 Chevrolet Coupe	$375
1926 Hudson Coach	$175
1926 Ford 2-door sedan, Ruxtell axle	$125
1926 Jewett Coach	$115
1926 Buick Coupe	$275
1927 Chevrolet Coach	$225
1926 Dodge Sedan	$175

Also other bargains in Fords, Chevrolets, Dodges, Chryslers, etc. Prices $25 and up. All cars guaranteed in excellent condition. TRADE AND TERMS. BARNES MOTOR CO., Corner Fifth & Hamilton Aves. Hiland 9048 and Montrose 3006. Open Evenings and Sundays.

DIAMOND HOT TUBE GARAGE HEATER $7.50 up. THE MOST POWERFUL HEATER MADE FOR GAS; SAFE, ECONOMICAL. Diamond Hdw. Mfg. Co., Phone Court 4785-4796. 224 Fourth Ave., Pittsburgh, Pa.

"LOOK THESE OVER"

1928 Oakland coach	$400
1929 Ford Standard Coupe	400
1929 Ford Roadster	350
1927 Nash Advanced 6 Coach	350
1927 Chrysler 60 Coach	250
1926 Dodge Sedan	200
1928 Chevrolet Landau Sedan	400
1927 Nash Light 6 Coupe	250
1927 Whippet Coach	100
1925 Star Coach	75
1925 Ford Coupe	50
1927 Ford Coupe	100

These cars are all in excellent condition with good tires. See Mr. White or Mr. Durbin, 519 Water st. Court 0456. Open evenings.

OUR entire stock of Traded Cars has all been State Inspected and ready for the highway—No additional expense—You can drive in Safety with one of PENN BUICK CO.'S Traded Cars. Don't Delay, make your choice today. 5944-46 Baum Blvd.

AM LEAVING U. S. A. And must sell almost new Graham-Paige 4-door sedan. (Gone 3800 miles). Excellent condition. Low price for quick disposal. Call Don White, Sun-Telegraph, Grant 6500.

50 USED CARS. All makes and models, from $25 up to $550, including demonstrators; terms to suit. Medick & Nethling, North and Lincoln aves. Millvale 1616-17.

THIS ad will be interesting for Warren Fox, 360 Woodruff st., Mt. Washington. It gets him 2 tickets to see Harold Lloyd's new picture at the Aldine Theater. Bring this ad with you, Warren; the tickets are at Want Ad Corner, Fifth & Market.

USED closed cars, all makes and models, $50 and up. Suburban Motors, 717 Brownsville Rd. LA. 2986.

ASK about our no down-payment plan on cars and trucks. 5906 Penn ave.

LOWEST used car price in the world. J. N. GREGG, Irwin, Pa. Irwin 2119-R-2

CHEVROLETS. THANKSGIVING TURKEY FREE. 1929 Coupe; 1929 Cabriolet; 1928 Coupe; 1928 Sedan; 1928 Coach; 1927 Sedan; 1926 Buick Coach; 1926 Star Sedan; 1928 Ford Coupe. Donaldson Motor, 1103 Western ave., N. S. Open evenings.

Trucks & Tractors 95

DUMP TRUCK. Graham Dodge 1¼-ton dump truck; hydraulic hoist; A-1 condition. See truck at 3437 Forbes st. Schenley 1300.

CHEVROLET ½-ton panel body truck, 1927 model, very good condition, $100, easy terms. Call Brandywine 3400. Ask for Hinks.

MACK, in best condition; quitting business, will sacrifice. Oakmont 362.

CHEVROLET — 1-ton, late 1926; passed inspection; $200. Churchill 7860.

TRUCKS, all sizes, for all purposes; 25 to select from. 4612 Forbes st.

FORD Model A and AA trucks; trade and terms. 5906 Penn ave.

CARS and trucks; 100 to select from; $25 and up. 4612 Forbes st.

Wanted, Automobiles 97

WILL PAY CASH FOR LATE MODEL AUTOMOBILES. 5910 Penn Ave., E. E. HI 2590.

WILL BUY your automobile and pay cash. Morrowfield Auto Co., 2631 Murray ave.

Garages For Sale 99

Metal, Wood, Concrete

DIAMOND D GARAGES. No Cash Necessary. The Diamond Hdw. Mfg. Co 224 FOURTH AVE. Phone Court 4796. Eve., Church 1469-R.

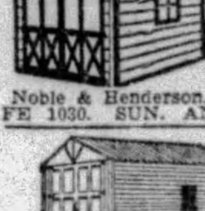

IDEAL BUILT. METAL, WOOD OR CONCRETE AS LOW AS $150. Good Investment. New Payment Plan. Noble & Henderson, McKees Rocks, Pa. FE 1030. SUN. AND EVES., FE 0890

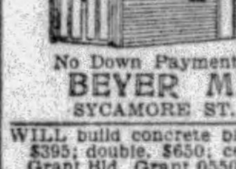

Metal Garages. Direct to you. Sterling 2273. Eve. Perry 257-J. or Walnut 1509-J. No Down Payment. Easy Terms. BEYER MFG. CO., SYCAMORE ST., ETNA, PA.

WILL build concrete block garages, single, $395; double, $650; cement fr. H. Kalson Grant Bld Grant 0550 Eve-Sun HA 4641

METAL, brick, concrete garages; cash or easy payment plan. Modern Home Imp. Co., 7930 Frankstown ave. CH 2713.

CLASSIFIED ADS ARE AMONG THE GREATEST MONEY-SAVERS KNOWN.

Dogs, Cats, Etc. 100

GERMAN police dog, male; ped.; eligible; well trained; sacrifice. Cedar 7466-R.

PEDIGREED police dogs, 6 weeks old, healthy; real bargains. Federal 3635.

POMERANIAN pups, black, male, imported stock; eligible. Penhurst 7343-J.

AT STUD—Classy toy Boston, 13 lbs., registered. Hiland 0406-J.

Horses, Cows, Etc. 101

FOR SALE. Fifteen work horses with harness. The Consolidated Ice Co., Thirteenth and Pike Streets.

Legal Notices 107

COLEMAN HARRISON, Attorney-at-Law, Plaza Bldg., Pittsburgh, Pa. In the Court of Quarter Sessions of Allegheny County, Pennsylvania. In re application of John W. Williams for a license to carry on the business of a detective and to conduct a detective agency. No. 34, November sessions, 1929, miscellaneous docket. Notice is hereby given that on the 20th day of November, 1929, John W. Williams, applied to the aforesaid court for a license to carry on the business of a detective and to conduct a detective agency, under and pursuant to the provisions of an Act of Assembly of the Commonwealth of Pennsylvania, approved May 23, 1887, and that December 16, 1929, at 9:30 a. m., Eastern Standard time, has been fixed by said court for a hearing, when and where all persons interested may attend and show cause, if any they have, why the prayer of the petitioner should not be granted. The said application is now on file in the office of the Clerk of Courts of Allegheny County. Coleman Harrison, Solicitor for Petitioner.

DICKIE, KIER & McCAMEY, Attorneys, Grant Bldg.—Court of Common Pleas of Allegheny Co., Pa. No. 2730 April term, 1929. In equity. S. Wallace Fishbein vs. S. Wallace Fishbein and Gilbert A. Goldspinner, trading and doing business as Hot Puppie Shop: Notice that the account of Peoples Pittsburgh Trust Company, Receiver, has been filed, and unless exceptions are filed thereto, on or before November 30, 1929, the account may be confirmed and $29.84, a balance for distribution, may be ordered distributed to those entitled to said funds. Peoples Pittsburgh Trust Company.

D. K. FERREE, Attorney-at-Law, 1000 Jones Law Bldg., Pittsburgh, Pa. To Lorrain L. Kane, respondent: Take notice that the subpena and alias subpena in the case of Walter D. Kane against you for divorce A. V. M., at No. 877 October Term, 1929, Common Pleas Court of Allegheny County, Pa., has been returned N. E. I. You are required to appear and answer the complaint on or before the first Monday of January, 1930. ROBERT E. BRAUN, Sheriff.

TO Charles C. Decker, respondent: Take notice that the case of Frances C. Decker against you for divorce A. V. M., at No. 2301, July term, 1929, Common Pleas Court, Allegheny County, Pa., will be tried at the City-County Building, Pittsburgh, Pa., when called, or as soon as is convenient to said court. Martin Croissant, Attorney for Libellant, Shannon Bldg., Pittsburgh, Pa.

RALPH H. SMITH, Attorney-at-Law, Law & Finance Bldg. Notice letters testamentary on estate of Frank H. Kummer, deceased, late of McCandless Township, Pa., having been granted all persons indebted to estate will make payment, those having claims will present them to Harry H. Kummer, Executor, R. D. No. 1, Allison Park, Pa.

WM. BRUCE McCRORY, Attorney, Standard Life Bldg. Notice letters testamentary on estate of Louise Seddon Edison, deceased, late of Pittsburgh, having been granted all persons indebted to estate will make payment, those having claims will present them to Homer Page Edison, Executor, 1301 Richmond street, Pittsburgh, Pa.

S. LEO RUSLANDER, Attorney, First National Bank Bldg. Notice letters testamentary on estate of Amelia C. C. Behrhorst, deceased, late of Avalon, having been granted all persons indebted to estate will make payment, those having claims will present them to Carl E. Behrhorst and Edith B. Maize, Executors, 218 Home avenue, Avalon, Pa.

JOS. I. WINSLOW, Attorney, Jones Law Bldg.—Notice letters of administration c.t.a. on estate of Alexander Erven Gillander, deceased, late of Pittsburgh, having been granted, all persons indebted to estate will make payment; those having claims will present them to Margaret Cheyne Gillander, Administratrix c.t.a., 1214 Virginia ave., Pittsburgh, Pa.

F. A. BOGADEK, Attorney, 434 Diamond St. Notice letters of administration on estate of George Perkov or George Perkoe, deceased, late of Pittsburgh, having been granted, all persons indebted to estate will make payment, those having claims will present them to The American State Bank & Trust Company, Administrator. 600 Grant St., Pittsburgh, Pa.

J. E. SUGDEN, JR., Attorney, Oliver Bldg. Notice letters testamentary on estate of Arthur C. Thompson, deceased, late of Pittsburgh, having been granted all persons indebted to estate will make payment, those having claims will present them to LAURA M. THOMPSON, 526 Rossmore avenue, Pittsburgh, Pa., EARL C. THOMPSON, 11 Cherry street, Brookville, Pa., Executors.

JOSEPH A. ROBB, Attorney-at-Law, Berger Bldg.—Notice letters testamentary on estate of Jerome Lynch of J. A. E. Lynch, deceased, late of Pittsburgh, having been granted all persons indebted to estate will make payment; those having claims will present them to Nancy X. Lynch, Executrix, Forbes and Woodlawn ave., Pittsburgh, Pa.

TO ADALYN E. JAMISON, Respondent: Take notice that the case of Lawrence E. Jamison against you for divorce a. v. m., at No. 1460 January term, 1929, Common Pleas Court, Allegheny County, Pa., will be tried at the City-County Building, Pittsburgh, Pa., when called, or as soon as is convenient to said court. Arnold M. Replogle, Attorney for Libellant, St. Nicholas Building, Pittsburgh, Pa.

ROY ROSE, Attorney, Commonwealth Bldg.—Notice letters testamentary on estate of John M. Winterhalter, deceased, late of Pittsburgh, having been granted, all persons indebted to estate will make payment; those having claims will present them to Oakland Savings and Trust Co., Executor, 3532 Forbes st., Pittsburgh, Pa.

M. L. THOMPSON, Attorney, Bakewell Bldg. Notice letters of administration on estate of Charles F. Scanlon, deceased, late of Pittsburgh, having been granted, all persons indebted to estate will make payment; those having claims will present them to H. F. Scanlon, Administrator, 2277 Tilbury St., Pittsburgh, Pa.

STONE & M'CANDLESS, Attorneys, Frick Bldg. Notice letters testamentary on estate of Jane M. Smith, deceased, late of Pittsburgh, having been granted, all persons indebted to estate will make payment; those having claims will present them to Stephen Stone, Edward C. Chalfant & A. Wilson McCandless, Executors, Frick Bldg., Pittsburgh, Pa.

MARSHALL & MARSHALL, Attorneys, 518 Fourth Ave. Notice letters of administration on estate of Donald Dunbar, deceased, late of Richland Twp., Pa., having been granted, all persons indebted to estate will make payment; those having claims will present them to Anna Dunbar, Administratrix, Bakerstown, Pa.

MARTIN A. FLANAGAN, Attorney, Grant Bldg. Notice letters of administration on estate of Mrs. Annie Ploesch, deceased, late of Pittsburgh, having been granted, all persons indebted to estate will make payment; those having claims will present them to Charles B. Ploesch, Administrator, 356 Stewart street, Turtle Creek, Pa.

HOWARD NEELY, Attorney, Plaza Bldg. Notice letters of administration on estate of Albert Nordheim, deceased, late of Pittsburgh, having been granted, all persons indebted to estate will make payment; those having claims will present them to William A. Nordheim, Administrator, 3753 Frazier street, Pittsburgh, Pa.

ROBERT BRAUN, JR., Attorney, 618 Fourth avenue. Notice letters testamentary on estate of Henry Hofbauer, deceased, late of Pittsburgh, Allegheny County, having been granted all persons indebted to estate will make payment, those having claims will present them to Abertina Hofbauer, Executrix, 626 Herron avenue, Pittsburgh, Pa.

HOWARD Q. TURNER, Attorney, Frick Bldg. Notice letters testamentary on estate of Sada B. Gardner, deceased, late of Pittsburgh, having been granted, all persons indebted to estate will make payment, those having claims will present them to George B. Gardner, Executor. 5900 Stanton avenue, Pittsburgh, Pa.

Legal Notices 107

BERT H. SMYERS, Attorney, 323 Fourth Avenue. Notice letters testamentary on estate of Mary M. Gerrard, deceased, late of Pittsburgh, having been granted, all persons indebted to estate will make payment; those having claims will present them to John R. Ellis and Bert H. Smyers, Executors, 47 Vandergrift Bldg., Pittsburgh, Pa.

RALPH & MONTGOMERY, Attorneys, Jones Law Bldg. Notice letters of administration on estate of Anna Christina Weaver, deceased, late of Pittsburgh, having been granted, all persons indebted to estate will make payment; those having claims will present them to Nellie D. Weaver, Administratrix, 726 Kerr Avenue, Wabash Station, Pittsburgh, Pa.

SHERRIFF, LINDSAY, WEIS & HUTCHINSON, Attorneys, Law & Finance Bldg. Notice letters testamentary on estate of James A. Swearer, deceased, late of Dormont, Pa., having been granted all persons indebted to estate will make payment, those having claims will present them to John S. Christy, Executor, Blackstone Bldg., Uniontown, Pa.

F. H. KENNEDY, Attorney-at-Law, Berger Bldg. Notice letters testamentary on estate of Albert H. Bingey, deceased, late of Pittsburgh, having been granted all persons indebted to estate will make payment, those having claims will present them to James Y. Bingey, Executor, 2904 Brentwood avenue, Brentwood Boro., Pa.

Official—Pittsburgh 111

NOTICE

Notice is hereby given that Ordinance, Bill No. 6638, has been introduced in the Council of the City of Pittsburgh, November 18, 1929, amending an ordinance entitled:— "An Ordinance regulating and restricting the location of trades and industries and the location of buildings designed for specified uses and regulating and limiting the height and bulk of buildings hereafter erected or altered, and regulating and determining the area of yards, courts and other open spaces in connection with buildings hereafter erected or altered, and establishing the boundaries of districts for the said purposes; conferring certain powers upon the Superintendent of the Bureau of Building Inspection; providing for a Board of Appeals; and imposing penalties," approved August 9, 1923, by changing the Zone Map, Sheet Z—N10—E30, so as to change from a "B" Residence Use, Thirty-five foot Height and First Area District to an "A" Residence Use, One Hundred foot Height and Fourth Area District all that certain property bounded on the west by Fifth avenue, on the north by Thomas street, on the east by North Linden avenue and on the south by June way.

And that a public hearing will be held by the Council of the City of Pittsburgh to consider said ordinance at the Council Chamber, Fifth Floor, City-County Building, Pittsburgh, Pa., at 2:00 P. M., on Wednesday, December 11, 1929.

ROBT. CLARK, City Clerk.

CITY OF PITTSBURGH, DEPARTMENT OF CITY TREASURER, Pittsburgh, Pa., Nov. 18, 1929.

Separate sealed proposals will be received at the office of the City Controller, first floor, City-County Building, Pittsburgh, Pa., until ten o'clock A. M. (Eastern Standard Time), Thursday, November 21, 1929, and the same will be opened and publicly read one (1) hour later in Council Chamber, building aforesaid, for the: Prebilling of Tax Duplicates for 1930.

Specifications for the above can be secured at the office of the City Treasurer, City-County Building.

Bids to be accompanied by a bond of two freeholders of Allegheny County probated before the City Clerk or the Assistant City Clerk or the bond of a surety company which has complied with the ordinance relative to the furnishing of bonds for City contracts.

The Mayor and the City Treasurer reserve the right to reject any or all bids submitted.

CHARLES H. KLINE, Mayor.
E. W. THOMPSON, City Treasurer.

Walter Winchell
On Broadway

NEW YORK, Nov. 21.

I THINK no matter where you stray
That I shall go with you a way,
Though you may wander sweeter lands,
You will not soon forget my hands,
Nor yet the way I held my head,
Nor all the tremulous things I said,
You will see me small and white,
And smiling, in the secret night,
And feel my arms about you when
The day comes fluttering back again.
I think, no matter where you be,
You'll hold me in your memory
And keep my image, there without me,
By telling later loves about me.

—*Dorothy Parker.*

OF ALL THINGS!

Joe Frisco was telling a group about one of his chums, who is a well known jazz dancer. The chum, it appears, is in love with one of the brown-skins in the "Hot Chocolates" show and is seen with her in the hot-spots in Harlem every yawning.

"He's really nuts about her," Frisco was saying, "in fact, he wants to marry her, but her family objects to him."

"Why, I wonder?" asked a breathless listener.

"Because," was the devastating answer, "he's an actor."

NONSENSE

RING LARDNER, co-author of "June Moon," a New York comedy classic, was groaning because he cannot locate someone to play the Harry Rosenthal role in the Chicago company. "It sure is tough," said Lardner, "you know it isn't easy to find an actor to play the piano for the Chicago company."

"Why not?"

"Because of the difference in time."

SARCASTICALLY SPEAKING

During the recent rehearsals in the Lyric of "Fifty Million Frenchmen," such privileged persons as Vincent Astor, Courtney Burr and William Rhinelander Stewart were nightly observers. They came each evening in their top hats and other tall millinery and occupied front pews.

When the director told the chorus to report at the same time the next evening, one of the girls stared at the society personages and flipped: "Okay, pel! What'll I wear?"

THE MORNING MAIL

"DEAR Mr. Winchell," writes Maisie Clark, "I'm leaving next week to go home to a small town, because, after three years, I failed to get what you call a "break" on Broadway. I've been in the show business since I was a child. I've played in productions with the Four Cohans, the Four Mortons and with other worthwhiles, but I've never figured in a scandal, a holdup or a divorce, so you see I've very little chance on this so-called beautiful street of yours. Just what is the secret of getting a job here, can you tell me."

No, ma'am.

DEAR SANTA CLAUS:

Give the kiddies woolly lambs,
Give the ladies beaus—
Bring all hungry people hams
And bring the mean ones woes.

Give all lonely souls a ring,
And let the cruel freeze;
Me? Why, Santa, dear, just bring
Me Greta Garbo, please.

—*Leonard Hall.*

IN CASE YOU DIDN'T KNOW

THEY were discussing the great success of "Blackbirds," the sepia revusical which ran over a year, altho the critics blackballed it. "Yes," remarked one enthusiast, "you must hand it to the darkies for real rhythm!"

As a matter of fact, the "Blackbirds" show was fashioned in this manner. It was produced, staged, directed and the dancing was arranged by Lew Leslie, a Jew. The hot tunes, including "I Can't Give You Anything But Love, Baby," were orchestrated by a lad tagged Arthur Goodman. The lyrics were written by Lew Field's daughter, Dorothy, and the blazing melodies by an Irishman named Jimmy McHugh!

A REAL PAL

Lester Edwards passes along this overheard Times Square gab. Two veteran actors were discussing the old days. "Say what you will," groaned the first, "it is getting terrible. Nothing like the old days when we were both in the Gilbert and Sullivan operas. I don't know where my next meal is coming from!"

"Don't be so down-hearted," comforted the other, "drop around to my hotel room some day next week and we'll sit down —and hum over a few tunes from 'The Mikado'."

RECOVERY

WHEN my heart was broken,
The thoughts that filled my head!
I beat my breast and tore my hair
And wished that I were dead.

But now my heart is mended,
And now my thoughts are sane,
I beat my breast and tear my hair
To be in love again.

—*Selma Robinson.*

THRUST

Percy Hammond, who just covered his last show this season for the New York Herald Tribune (he is to cruise around the world during an indef leave of ab) was barred for a spell in Chicago a few years ago. When the producer invited him to come to his shows again, Percy refused to be handcuffed. He wound up his review in this manner: "After reading over my report I see that I have disliked everything—except the chorus girls' knees—and there nature has anticipated me."

CAPSULE CRITICISM

AN ENTRY for our Crisp Cracks From Critical Cusses Dep't—the opinion registered by a drama defender on "The Ghost Parade," a recently new play: ". . . it was obviously designed to entertain the local imbeciles—few of whom however, were present last night."

IZZATSO?

And Harry Standish says an oldtimer is one who can remember all the way back when trash was something that went into garbage cans instead of newspaper "humor" columns.

THE BIG TATTLE-TALE!

According to the news dispatches from Milwaukee, William A. Grew, the author of "My Girl Friday" and other second-rate shows, lost his temper the other night and made a speech from the stage in the Richard Bennett manner.

"The Milwaukee critics panned the show," cried Mr. Grew, "but I don't care what they say! Let me tell you people this. The dramatic critics all over the country are roasting the shows because they are being paid to do so by the talking picture magnates."

Tee-hee!

(Copyright, 1929, Daily Mirror, Inc.)

SCOUTS ORDER 16,000 TREES

An order of 16,000 young trees has been placed with the Pennsylvania State Department of Forests and Waters by John Danton, scout executive of East Boroughs Council, Boy Scouts of America.

The trees will be planted by the scouting organizations of the Pittsburgh district at their summer camp, Twin-Echo, near Ligonier. Last season 14,000 young trees were set out by the boys who wish to make the forest adjoining their camp denser than it now is. Danton stated that fitting ceremonies would accompany the planting and the representatives of the various service, civic and fraternal bodies of the East Boroughs Council area will be invited to join in the festivities.

$80,000 in Prizes At Cuba Baby Show

HAVANA, Nov. 21.—(AP.)—Prizes amounting to $80,000 will be given by the sanitation department in its annual baby show which will open for one week on December 21. Prizes this year will range from tin toys to thousands of dollars in cash for the most perfect Cuban babies.

BARNEY GOOGLE AND SPARK PLUG — On Strange Ground — By DeBeck

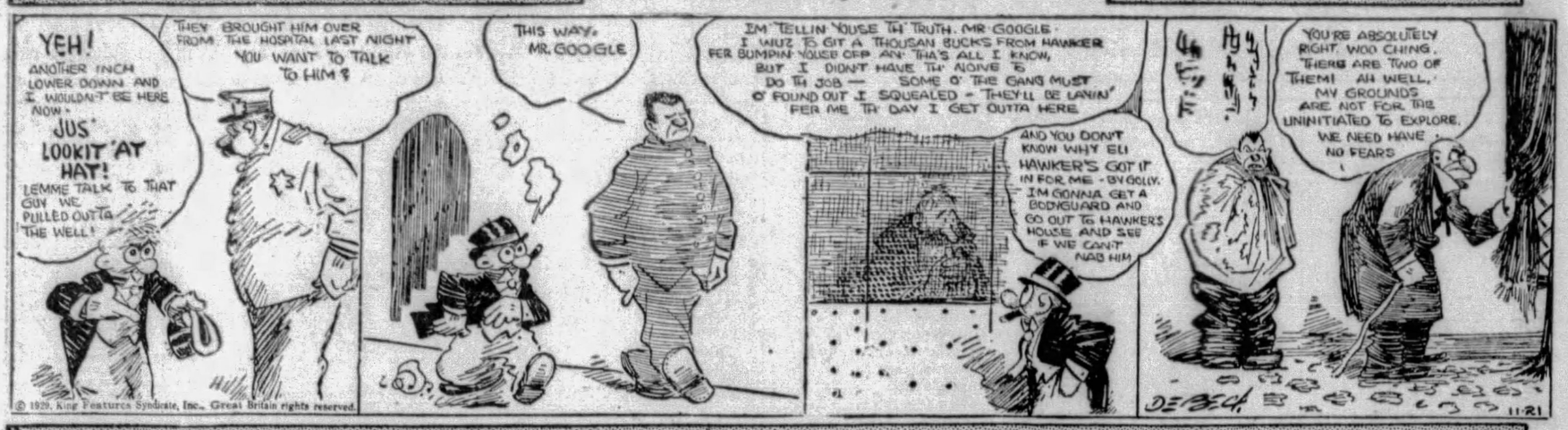

© 1929, King Features Syndicate, Inc., Great Britain rights reserved.

POLLY AND HER PALS — Orders Are Orders — By Sterrett

© 1929, Newspaper Feature Service, Inc., Great Britain rights reserved.

THE NEBBS — Just Why? — By Sol Hess

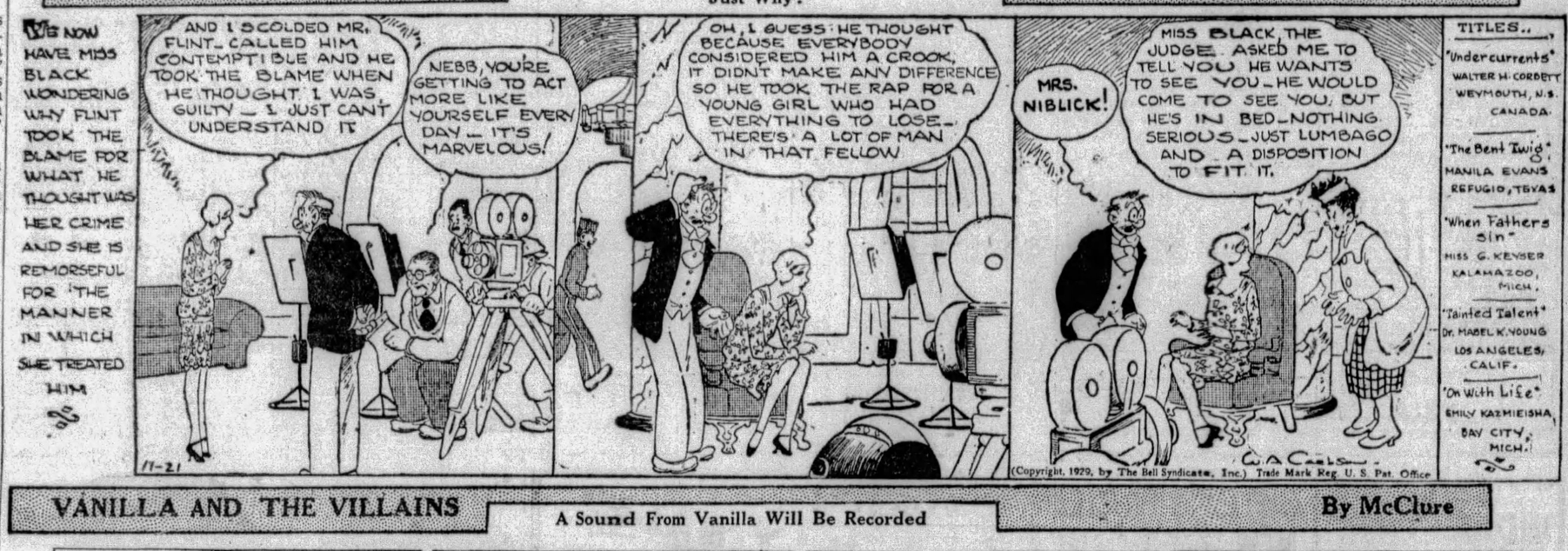

(Copyright, 1929, by The Bell Syndicate, Inc.) Trade Mark Reg. U. S. Pat. Office

VANILLA AND THE VILLAINS — A Sound From Vanilla Will Be Recorded — By McClure

© 1929, King Features Syndicate, Inc., Great Britain rights reserved.

THE BUNGLE FAMILY — Too Heroic — By Tuthill

McNaught Syndicate, Inc., N. Y.

UNSCRAMBLE THESE ANAGRAMBLES
DAILY ANAGRAM PUZZLES

TRY your hand at this fascinating game of Anagrambles—the game that is taking the town like the crossword puzzle craze took the whole nation for a ride through the dictionary.

The game is quite simple. Merely change the following words by the addition of the single letter indicated. Do not omit any letter of the original word. The letter may be inserted at the beginning of the word, anywhere within the word, or at the end. Thus, the word "pate," by the addition of the letter "l" becomes either "pleat" or "plate." The word "drag" may be changed to either "grade" or "raged" by the addition of the letter "e."

The original word must be changed in meaning by the commentary letter. To change "mine" by adding "d," to form "mined," would be incorrect. Rearrange the letters of your word to change its meaning, not its tense or number. Take a pencil now and write in your newly formed word in the spaces provided.

(1) MODES..... (1) .....
(Unscramble it with L)
(2) ELOPE..... (2) .....
(Unscramble it with P)
(3) TRIFLE..... (3) .....
(Unscramble it with S)
(4) POLITE..... (4) .....
(Unscramble it with D)
(5) PLATES..... (5) .....
(Unscramble it with U)

ANSWERS IN TOMORROW'S Sun-Telegraph.
YESTERDAY'S ANSWERS: 1, Scramble; 2, Scourge; 3, Secular; 4, Sedate; 5, Engines.

(Copyright, 1929, King Features Syndicate, Inc.)

Ask any druggist for the red box of
HILL'S CASCARA QUININE

Swift end to COLD
3 ways—in 24 hours
Here's amazing help. In the next few minutes get Hill's from any druggist. Take it and relieve that cold in one-third the usual time. Without upsetting you or your day, Hill's stops cold 3 ways at once . . . 1: Checks fever . . . 2: Opens bowels, no griping . . . 3: Tones system, restores energy. For all folks, little and big.

RESORTS.
Atlantic City, N. J.
Atlantic City's Beautiful New Hotel
Colton Manor
SPECIAL FALL AND WINTER RATES NOW IN EFFECT.

Better Than SPANKING
Spanking does not cure children of Bed-Wetting. Don't blame the child; there is a cause for this and it has to be removed. If your children are afflicted in this way or any member of your family is bothered by weak kidneys you owe it to them to Send Today for a Free Trial of our Bed-Wetting Remedy. It has proved a blessing to thousands of families for 34 years
FREE TRIAL
Summers Medical Co., Dept. W-73, South Bend, Ind.
Please send, without obligation to me, FREE TRIAL of your Bed-Wetting Remedy, together with useful information.
Name.....
St. or R. F. D.....
City.....State.....

(Advertisement)
ITCHING SKIN BANISHED BY ANTISEPTIC ZEMO
If itching, burning skin makes life unbearable, quickly apply Zemo, the soothing, cooling, invisible family antiseptic. Thousands find that Zemo brings swift relief from Itching, helps to draw out local infection and restore the skin to normal. For 20 years Zemo has been clearing up skin, relieving pimples, rash and other skin irritations. Never be without it. Sold everywhere—35c, 60c and $1.00.

(Advertisement)
Don't Endure Slipping
FALSE TEETH
Do your false teeth drop or slip when you talk, eat, laugh or sneeze? Don't be annoyed and embarrassed a minute longer. Fasteeth, a new powder to sprinkle on your plates, holds teeth firm. Gives true feeling of security and comfort. No gummy, gooey, pasty taste or feeling. Get Fasteeth today at Mayflower Stores, Dow Drug Co., or any other drug store.

Danger in Bladder Weakness
SANTAL MIDY
THE POPULAR REMEDY
Doctors Warn Against Neglect
Bladder and kidney ailments are serious—they can affect the entire system. Correct such trouble immediately with Santal Midy, the popular remedy used successfully for nearly half a century. Relieves suffering and gives rapid relief. Get from your druggist the genuine
Santal Midy

Turn to the classified pages today—you may find just the bargain you have been looking for

Jobs

Read
CLASSIFIED ADS
in the
Sun-Telegraph

BRINGING UP FATHER

He Goes Anywhere He Wants Too

By McManus

TILLIE THE TOILER

Then Her Time Will Be Her Own

By Westover

ELLA CINDERS

Marks of Distinction

By Plumb and Conselman

Cook-Coos by Ted Cook

(Copyright, 1929)

Having found a piece of rubber in his beer, a Toronto man has sued the brewery for $2,000 on the ground that he has lost all taste for the beverage.

Canadians certainly are easily discouraged.

* * *

Toronto prohibitionists should pass a law stipulating that rubber washers be placed in every bottle of beer.

* * *

Thus protecting the home folks while having no effect whatever upon the lucrative tourist trade.

* * *

Says the Rt. Rev. Mr. Wiley—

"One of the less understandable things about the insanity plea is that it has never been used in a bigamy case."

* * *

CALLS OF THE WILD

(Kansas City Star)

MY LOVE.—Why your silence; heard nothing from you lately. Call me; important.—Your Love.

* * *

We Point With Pride To—

Yeoman Doakes, nature lover, who has done so much to rebuffalo the West and will now establish a preserve for pedestrians in Yellowstone Park.

* * *

Says the Rt. Rev. Mr. Wiley—

The only thing worse than arguing with your wife is letting her have her own way.

* * *

SOCIETY MATRON ACCUSES "COLONEL" OF LOVE PLOT

Note—We find "Colonel" Dick Maple, author of "Palaces of Sin," still seated in the carriage with the fashionable Mrs. Bigmout (where he has been all week!) discussing the whereabouts of attractive Clare Middle.

MRS. BIGMOUT looked at me with a glitter in her eyes that seemed to say "you're a fool." However I was as innocent as a lamb and "flabbergasted" by the insinuation that Clara Middle was not "good enough" for society's swirl. I politely explained my sorrow as I felt it my duty to do so, and I noticed Mrs. Bigmout heave a sigh which resembled the buzz of a "June Bug" trying to escape from the tangled tresses of a red-headed woman.

(*Ed. Note—That is fancy writing.*)

"Oh, Colonel," she says, "let's drop the subject—had I known you were so desperately in love with Clara Middle I never would have endeavored to mention her name."

I was at a loss to know how this "battle-axe" could think for a moment that I was in love with her, so....

(*Continued Tomorrow*)

* * *

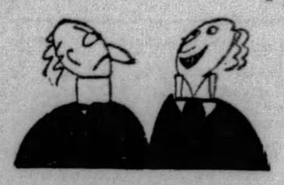

About the way the frail is dressed
The experts jaw with zeal and zest:
Some saying that the femme right now
For sex-appeal's a wham and wow,
While others state she'd have more it
If she would cover up a bit.
But woeful facts must still remain
And to observers it is plain
That either clothes or no clothes can
Completely make a normal man.

Richard Adamson.

Moronia's new boy friend tells her she ought to get rejuvenated so she could act her age.

* * *

Adam Scoffaw's Journal

Up and by counting of the fingers finde I have now had my pet racing pidgeon six days, and tell my wyfe that it is my purpose to go out of town for the week-end in order to send her a love message tied to the pidgeon's foote (a very prettie sentiment, me thinks) but Lord! the zaney (who is by nature a suspicious wretch) holde the whole business is a coneycatch, and she saye if I go thither away she will go with me, so I compromise and decide to stay at home.

* * *

FAMOUS LAST WORDS

What do you think of the market?

"Why Suffer INDIGESTION," Asked her physician

"Gas and 'sour' stomach can now be corrected without the use of burning, irritating soda, or vicious, habit-forming cathartics."

Calcium Carbonate, (2½ times as effective as soda) in tablet form, is the ideal anti-acid: sure, swift and positive in its relief, yet safe in its use. It is the only remedy which does not upset the acid equilibrium of the body and is incapable of over-dosage.

Stuart's Dyspepsia Tablets are Calcium Carbonate in its best and most convenient form, blended with other valuable substances. That's why we urge their use as the only kind for children, and best for men and women.

At All Drug Stores: 25c and 60c

The Quickest Relief for Gastric Disorder

STUART'S DYSPEPSIA TABLETS

$3.50 ROUND TRIP CLEVELAND

Sunday, Nov. 24th

Leave Pittsburgh .....8:00 A. M.
Returning
Leave Cleveland .....6:00 P. M.

SUNDAY, NOV. 24th

$1.75 ROUND TRIP YOUNGSTOWN AND NEW CASTLE

Lv. Pittsburgh .....8:00 A. M.
RETURNING
Lv. Pittsburgh .....7:30 A. M.
Lv. Youngstown ....6:15 or 7:45 P. M.
Lv. New Castle ....6:06 or 10:15 P. M.

CLEVELAND Low Week-End Fare

$6.00 ROUND TRIP

Consult Ticket Agent

PITTSBURGH AND LAKE ERIE R. R.

Use the Sun-Telegraph Classified Ads for Best Results

(Advertisement.)

SISTERS PRAISE NEW MEDICINE

Local Young Lady Claims Ten Herbs Relieved Chronic Health Troubles.

Many people express astonishment at the remarkable success of Ten Herbs in Pittsburgh and vicinity. The great popularity of this new herbal medicine here is no exception to the rule. Wherever Ten Herbs has been introduced it has met with

MISS HAZEL PRYOR

tremendous success. All Ten Herbs needs is a public test—and a great demand follows, as it is a great boon to men and women whom modern life has led to various forms of debility—stomach, liver, kidney and bowel disorders, nervousness and a general weak, run-down condition. Get a bottle of Ten Herbs today and test its tonic goodness—your druggist can supply you.

"Ten Herbs proved to be the proper medicine for me when I was troubled with my stomach and with nervousness," was the recent statement of Miss Hazel Pryor, 520 Arch Street, Pittsburgh. "My sister also was greatly benefited by Ten Herbs, and we both praise your medicine very highly. I had been troubled with constipation for nearly five years. Although I tried all kinds of laxatives, I did not get proper relief. My appetite was poor, and food would not digest properly. Gas crowded around my heart, making me feel distressed after eating. I had headaches for hours at a time. My nerves were so troublesome that I did not rest well at night, and I felt depressed and out of sorts when I arose in the morning.

"My sister induced me to try Ten Herbs, and it worked fine for me. My stomach is in good condition again and I relish my food. I can eat what I like without having gas or any other distress. I am not subject to headaches, nervousness or sleeplessness like I was. Constipation has been relieved. Your medicine worked wonders in cleansing and toning up my system, and, as a result, I feel in good spirits all the time. I am pleased to endorse Ten Herbs to the public."

The amazing results Ten Herbs often gives is due to its ten wonderful natural ingredients, which cleanse and invigorate the whole system and relieve rheumatism and neuritis. This modern liquid medicine is helping many local people and why not you?

Ten Herbs is sold at all drug stores in Pittsburgh and by all druggists throughout this entire section.

ULTRA VIOLET SUN BATHS

AT THE

Pittsburgh Natatorium

Phone Grant 9870

TOMORROW!

BIG 1 DAY SALE!

EXTRA LARGE— "MAMA" DOLLS

MADE TO SELL FOR $9.50

$3.95

THIS SPECIAL PRICE TO OPEN 1,000 NEW ACCOUNTS

25c Down 25c a Week None Sold for Cash

1,000 of These Beautiful Dolls Go on Sale Tomorrow Morning at 8 O'clock

The wonderful features of this fine doll tell you at a glance that it is value absolutely without equal. Look at the size, 28 inches—think of the fine, lifelike expression, the wonderful quality of workmanship. Just 1,000 to go tomorrow—so you must be here early.

NO PHONE NOR MAIL ORDERS

UNBREAKABLE Lifelike Hair —Moving Eyes and Lashes— Completely Dressed in a Variety of Different Colors.

Beautiful Bonnet, Shoes and Stockings

ONLY at the Palace Can You FIND Such Value

Palace Credit

623 LIBERTY AVE ENTIRE BIG BUILDING NINE BIG FLOORS

READ THE SUN-TELEGRAPH CLASSIFIED ADS.

CLASSIFIED ADS ARE AMONG THE GREATEST MONEY-SAVERS KNOWN.

"They work while you sleep"

Cascara is Good for the System

What do *you* do when a sluggish system tells you the bowels need a little help?

The best thing yet discovered for the purpose is still the little candy Cascaret! Take one whenever the liver and bowels are not functioning as they should.

Cascarets are pleasing to the palate, and pleasant in their action. You eat them just like candy. They work while you sleep. Gentle, but thorough. Cascarets don't stir-up the stomach or upset the system. But they cleanse the entire thirty feet of bowels in one comfortable, thorough action that leaves the system clean and sweet; leaves you with an untainted breath, uncoated tongue, and clear head.

Cascarets are made of cascara—long regarded one of the most beneficial laxatives known to medical science. They are sweetened with pure cane sugar and flavored with real licorice. Children love them. So do most grown-ups! Why take anything harsh when constipation threatens? Whenever a dull headache, lassitude, or sick stomach with loss of appetite warns you of poor elimination, a Cascaret or two is the most harmless form of help you could give a lagging system.

Take a candy Cascaret tonight and see how fine you'll feel in the morning—and for days after.

PENNSYLVANIA RAILROAD

Outings Next Sunday

$1.75 WHEELING
Morning trains from Pittsburgh

$2.25 Johnstown
$3.00 CRESSON or ALTOONA
Lv. Pittsburgh 8:00 am
Lv. East Liberty 8:12 am

$1.35 Connellsville
$1.65 Uniontown
Lv. Pittsburgh 8:40 am
Lv. East Liberty 8:51 am

$3.00 ORRVILLE or WOOSTER
$2.75 CANTON or MASSILLON
Lv. Pittsburgh 8:05 am

Headaches Instant Relief

FOR SALE BY ALL DRUGGISTS 25¢

AK Anti-Kamnia

Use the Sun-Telegraph Classified Ads for Best Results

Today's Crossword Puzzle

By Eugene Sheffer

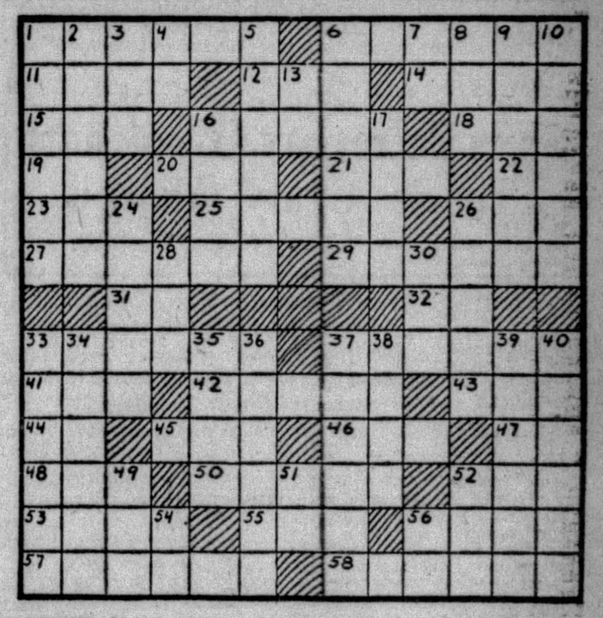

HORIZONTAL

1—One who repeats or imitates
6—Wears away
11—Genus of old world plants of the lily family
12—Remove
14—Cardinal number
15—Rodent
16—Crane on a ship's side for hoisting stores
18—Equal
19—Suffix; like
20—Sea eagle
21—Highest point
22—Prefix: from
23—Entitle
25—Performer
26—Write a letter
27—Come out
29—Correct
31—Prefix: doubly
32—Indefinite article
33—Wing-footed animal
37—Middle
41—A non-circular rotating piece to give reciprocating motion
42—Mercenary
43—Mineral spring
44—Fifth month in the Jewish year
45—Belonging to him
46—Arrangement of sails on a vessel
47—Old Testament (abbr.)
48—Peruse
50—Ranks
52—Lyric poem
53—Hard metal
55—Procured
56—Wide mouthed water pitcher
57—At the stern
58—Pressure

VERTICAL

1—March
2—An alarm
3—Decay
4—Note of the scale
5—Stupor
6—One who edits
7—Belonging to
8—A plunge
9—Escapes
10—Clear
13—Roman numeral four
16—Pull
17—Ripped
24—Make dim
26—Liquid measures
28—Rend
30—Advance guard of an army
33—The common locust
34—Works
35—Bad
36—Fixed purpose
37—Signs placed below a line to denote omission
38—Ancient country site of the plain where Olympic games were held
39—Species of lyric poems
40—Those who rate
49—In no manner
51—Negative
52—Be in debt
54—Symbol for neon
56—Symbol for erbium

Herewith is the solution to yesterday's puzzle.

P	A	N	W	R	O	T	E	■	T	O	W
E	T	■	R	A	F	■	L	D	L	A	■
L	O	W	E	R	S	■	C	O	O	L	E	R
E	M	■	P	E	E	R	A	G	E	■	O	D
U	■	R	■	S	T	A	R	E	■	P	E	■
S	I	A	M	■	A	C	E	■	M	O	O	N
■	O	B	O	E	■	K	■	W	A	R	N	■
S	N	I	P	■	M	E	T	■	D	E	E	P
A	■	D	■	H	A	T	E	S	■	S	I	■
L	O	■	M	I	S	S	I	L	E	■	A	R
M	I	N	E	R	S	■	L	O	R	I	C	A
O	S	■	N	E	W	■	O	N	■	I	T	■
N	E	T	■	S	T	E	E	P	■	O	D	E

(Copyright, 1929, King Features Syn., Inc.)

WHY PITTSBURGH IS GREAT
Its Trolley Service Is Ample and Generally Satisfactory

Pittsburgh Sun-Telegraph

BE A PITTSBURGH BOOSTER
To Your Friends in Other Cities

THURSDAY, NOVEMBER 21, 1929

Established 1927, by Pittsburgh Publishing Co., Pittsburgh, Pa. President, William Randolph Hearst; Vice-President and Publisher, H. M. Bitner; Secretary-Treasurer, A. W. Clark; Associate Editor, C. W. Daniker; Managing Editor, Royal Daniel, Jr.; Business Manager, J. A. Grant. Entered as second class matter at the postoffice at Pittsburgh, Pa.

National advertising representatives Paul Block, Inc., 247 Park avenue, New York; Palmolive Bldg., Chicago; General Motors Bldg., Detroit; Little Bldg., Boston; Guarantee Trust Bldg., Philadelphia; 58 Chancery Bldg., San Francisco.

The Associated Press is exclusively entitled to the use for re-publication of all news credited to it or not otherwise credited in this paper and also the local news published herein. All rights of re-publication of special dispatches herein are also reserved.

Initials on License Tags

Politicians' Vanity Catered to by State Administration.

Almost anything might be—and is—expected of a State administration capable of betraying the citizens of its own commonwealth by "putting over" the infamous coal and iron police law.

Running true to form, Gov. Fisher's subordinates are distributing 1930 license tags to motorists in a manner that both amuses and disgusts the rank and file of taxpayers. Not satisfied with giving the low-number plates to persons of political influence and their friends, the Commonwealth of Pennsylvania now distributes to equally influential persons tags which bear, not numbers, but the initials of their owners.

At first glance, it may appear silly to make so much of the manner in which mere pieces of tin are given out. But there is only one reason why persons of political influence want low-numbered plates, or their initials on license tags, and that is:

TO IMPRESS, NOT ONLY THEIR FRIENDS, BUT TRAFFIC POLICEMEN.

The result is that we have a class in Pennsylvania specially favored, which will expect, and probably will get, UNUSUAL attention and preference from officers of the law. This is just as un-American in principle as Gov. Fisher's practice of selling for cash to coal companies the police power of the State.

The idea at Harrisburg seems to be to take care of political bosses and ward heelers first because they are the backbone of the State political system. The working man is simply the backbone of the country and gets scanty consideration from the governor's office.

Why not, Gov. Fisher, go to the supremely ridiculous length of putting, not only initials, but handsome portraits of the owners on the license tags of those specially favored by the administration?

Increase in School Tax Is Based on Necessity

For the first time in eight years the Board of Public Education has found it necessary to increase the tax levy for school purposes, the raise being one-fourth mill, making the millage for 1930 11.75 instead of 11.5, at which it has remained stationary since 1922. The returns from the readjusted rate will be increased 2½ cents on each $100 of valuation.

This increase does not come as a surprise since it was forecast when the board some time ago adopted a plan for graded increase of teachers' salaries, which will require several years to become fully effective. It is pointed out that the increase to elementary teachers alone is the equivalent of the quarter-mill raise in the levy.

"We are hoping," states the report of the finance committee, recommending the new tax rate, "that, with the exercise, on the part of the board, of great care in its expenditures, and provided that valuations continue to increase, as heretofore, and with the equally prompt payment of taxes, we may be able to meet the second step in salary adjustment in 1931 without any further increase in millage for that year."

Since the government of the school system is conducted with commendable wisdom and economy, while the efficiency of the schools themselves is being marvelously increased, the public will be well satisfied to meet this increased taxation. The board has never betrayed the confidence of the citizens, which has been built up through a period of years, during which our school system has been amazingly expanded both as to plant and in cultural achievement.

Says Secretary Brookhart To Secretary Mellon

Says Secretary Mellon to Senator Brookhart.

You have read about Senator Brookhart all worked up and wanting Secretary Mellon removed from prohibition enforcement and Gen. Smedley Butler put in his place.

Senator Brookhart says, "Mr. Mellon could have had $50,000,000 more to enforce prohibition, but refused it."

Secretary Mellon probably would say to Senator Brookhart: "You couldn't do me a greater favor than to arrange for somebody else to look after prohibition. I accepted the job as Secretary of the Treasury to manage the nation's finances. I didn't want and don't like the job of policeman to enforce a law that can't be enforced because the people don't want it, and because many juries and judges refuse to support it."

That is what Mr. Mellon MIGHT say. He has not, actually, said anything.

In an amusing play a solemn British waiter is constantly called away from his work to look for somebody in the garden. He remarks finally, "I'm a waiter, I am not a bloodhound."

Mr. Mellon must feel like saying to Senator Brookhart, "I am a Secretary of the Treasury, I am not a prohibition detective. And you can't take this prohibition business off my hands too soon to suit ME."

As for the alleged $50,000,000 that Mr. Mellon MIGHT have had, he might reply, "I consider the people's welfare in spending their money.

"I wouldn't throw $50,000,000 down a rathole. And consequently I wouldn't throw away that extra amount of money on prohibition enforcement, because it wouldn't enforce anything. It might persuade bootleggers and others to be more liberal in their bribe giving, but that is hardly desirable."

Formerly, when government legalized the sale of alcoholic stimulants and took in hundreds of millions in excise levies on alcoholic drinks, it was the business of the Treasury to collect the money. It was also the business of the Treasury to see that moonshiners did not rob the government by selling liquor that paid nothing to the government.

But under prohibition, with the government spending millions in a vain effort to stop bootlegging, instead of receiving hundreds of millions from the regulated manufacture of alcoholic drinks, the Treasury continued to be responsible for enforcement, which is preposterous. The Secretary of the Treasury knows it is preposterous. Every prohibitionist knows it, and of course President Hoover knows it.

Bootlegging no longer has anything to do with the United States Treasury, or with United States revenues. It does not diminish them because the United States has no revenue from alcoholic drinks.

Enforcement of laws against bootlegging, like all other enforcement of law against crime, should be in the hands of the Attorney General. That is where it should be put, leaving Mr. Mellon free to attend to a business that he understands better than any other man in the United States, the management of the national finances.

Off to Market

By T. E. Powers

(Copyright, 1929.)

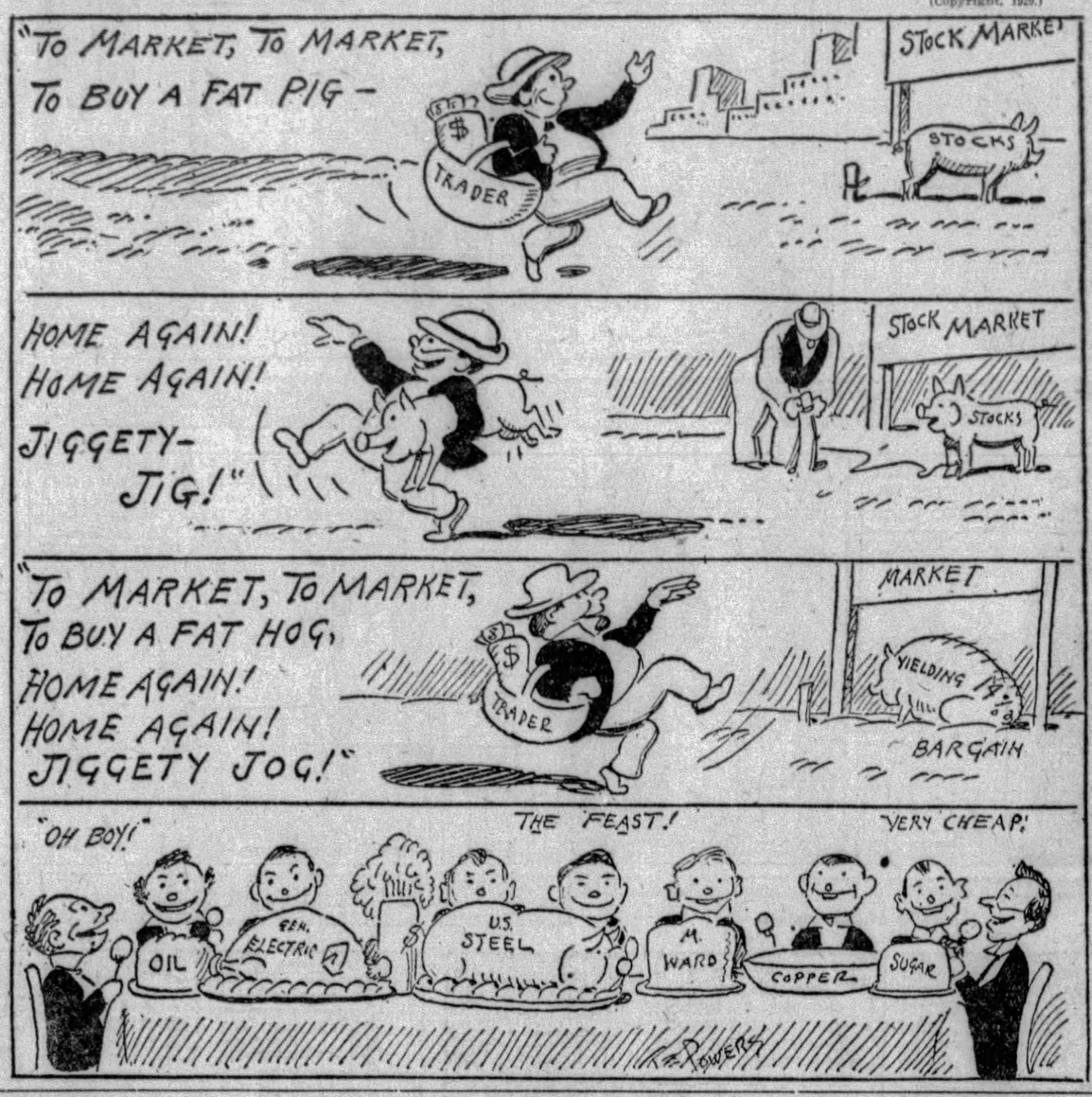

"Bugs" Baer Says:

The Trade-In Value

ALL the motor car salesrooms are ablaze with enamel and fenders akimbo.

The new 1930 models show no improvement in pedestrians.

Over 3,000 jaywalkers were flattened permanently this year by automobiles.

The Carnegie Foundation is seeking to evolve a human being with three speeds forward and a reverse.

Crossing the street is an equal picnic. Nobody ever survives a duplicate message by north and southbound traffic.

The only time a chauffeur is careful with his car is when he is worrying about its trade-in value.

This is the time of the year when the owner of a 1929 model wishes it were still in the show window.

He sees the 1930 juggernauts shining in the showrooms and he wants one of them. His own car is a four-passenger wreck of the Hesperus. Its fenders have been folded in many sideswiping campaigns. He ran it through June and July without water in the radiator and toured through 16 states in second gear.

But his first crack to the salesman is, "What'll you give me on my old car?"

All he ever got on it before was a summons from a traffic cop. But he tries to shill the salesman into allowing him $1,500 in exchange.

The salesman goes out and takes a look at it. His first question is, "Which is the front end?"

The salesman deducts the improvements from the original cost and allows you three dollars and no cents. The speedometer indicates that you have driven the car 60,000 miles but you swear you never had it out of its parking space.

An owner lying about his car makes David Harum an honest man because they never got out any new models in the horse business.

Our old rattletrap has been in existence 10 years and shakes like it should be fed quinine instead of gasoline. All it needs is a grass skirt on the hood to be a hula hula dancer.

But, every year we swear that it never ran over 6,000 miles and that the dents in its fenders are dimples.

Our trade-in value would be much greater if we rode into the showroom on a bicycle.

The trade-in symptoms are so virulent that every time we buy a can of sardines we take the old can into the delicatessen store and start bargaining with the clerk.

(Copyright, 1929.)

Isn't It So?

He who depends on the invitations of others for his meals dines irregularly.

If the average man's ambitions could be realized he would have to buy a larger sized hat.

EVERYBODY'S PARTNER

By Herbert Kaufman

TRADE, industry and finance must share with agriculture in sustaining prosperity.

The most important job that America has on its hands, today, is to make AGRICULTURE play its significant part.

When the land does not maintain adequate yields at profitable prices, depression becomes epidemic.

First, the small town merchant curtails his orders. Whereupon, the firms that supply him restrict output. Then city stores sell less goods, because of diminished jobbing and factory payrolls. And, immediately, bank deposits shrink and credits freeze.

All commerce contracts as money tightens. Building operations are halted. Transportation conserves revenues and delays improvement.

Equipment and rail orders are canceled. The panicky circle widens. Mining languishes. Fewer cars and tires are sold. There's default in installment payments.

The delinquent tax list grows—county, state and federal retrenchments follow.

ADVERTISING budgets are revised. Suburban development is side-tracked. Road work ceases. Bonds drop; stocks fall off; directors pass the dividend. And presidents of mail order concerns dig down in their jeans to tide the corporation over the crisis.

When the FARMER is up against it, ALL classes automatically join the Trouble Club. As soon as hard times itch the rural districts, the whole body-economic scratches.

Before Oklahoma plains were cultivated and planted with lusher vegetation, vast stretches of buffalo grass there stored up sun rays, which gradually fried the air until it went crazy with heat and raged in holocausting fury in the next neighbor's yard.

Just so, adverse seasons and bad crop-breaks generate forces that disrupt commerce, sweep from store aisle to blast furnaces, to mill settlement, and drive capital to the cyclone cellar.

There isn't an income, a wage or a salary in these United States but what's in silent partnership with the grain field, the range and the barnyard.

AND it won't be a steadily paying partnership until it's an ACTIVE one.

No civilization was ever so efficient as ours. Yet, it is an efficiency that can't possibly reach and hold peak levels while the originating units of wealth are loosely related.

Machinery, and specifically, the delicate machinery of production, won't run smoothly and meet schedules if its cogs are not intermeshed.

The farmer must be adjusted more closely to national transmission. He isn't functioning at par, and the keenest cost and marketing intelligence at command is needed to lead him from confusion to method.

Hazy legislation and the haphazard remedies in political chests shan't cure the SURPLUS-ACHE or regulate high market pressure.

THE doctors who so signally prescribed for industrial indigestion: the experts who trained steel barons and merchant princes and woolen kings not to bite off more than they can chew, are best qualified to diagnose the disordered system of agriculture and correct any fundamental weakness.

Self-protection urges Wall street to devise more stable and mobile plans for credits—to reduce loan risks and bring farm paper within the interest average of trade acceptances.

The shrewdness that eliminated so many handling costs and roundabouts of distribution through grocery and baking combines, can crack two chances with one stone, and effect still GREATER economies by rubbing brains with the raiser of merchandise.

THE FARMER IS NOT A SPECIAL WARD OF GOVERNMENT, BUT OF BUSINESS.

He doesn't need legislative crutches so much as he requires access to information and reasonable co-operation.

When HE learns to run his affairs by approved modern practice, the ENTIRE economic pyramid will hold firm.

(Copyright, 1929, by Daily Mirror, Inc., and Herbert Kaufman.)

LISTEN, WORLD!

By Elsie Robinson

I'M sorry for a woman.

Meeting this woman for the first time, you'd surely wonder why I was sorry for her. She's young and beautiful. She has a fair mind and, at times, great charm. And she has an eager hunger for lovely experience which adds to her charm. At once you get the impression that here is a sensitive, colorful nature which desires, and could appreciate the finest things in life. You're right. She does . . . and could. But she is shut off from all happy realization by one terrible handicap, self imposed . . . SHE WON'T TAKE BLAME.

Now, of course, none of us like to take blame. It's always a disagreeable experience. But taking blame, while disagreeable, is highly necessary. It's as necessary for our characters as brisk exercise, clean water, fresh air and rough food are necessary for our bodies. It keeps up a healthy, emotional circulation. It eliminates the waste we create within our spirits by our own conceit, fear and ignorance. WITHOUT IT WE GO THROUGH LIFE IN A STATE OF AUTO-INTOXICATION . . . CONSTANTLY POISONED BY AN ACCUMULATION OF ORNERINESS WHICH CRITICISM WOULD HAVE HELPED REMOVE IF WE WOULD HAVE ACCEPTED IT.

Most youngsters get it "kicked out of them by the other kids." There were no other kids to kick it out of her. She grew up with a perfect confidence in her own correctness and an exaggerated idea of the importance of her own feelings. Blame drove her almost into a frenzy. She hated it as she did castor oil. She had learned that mamma could not administer castor oil if she clinched her teeth and refused to admit the hated dose.

IF SHE WOULDN'T ACCEPT BLAME . . . IF SHE WOULDN'T EVER, EVER CONCEDE THE LEAST POINT . . . PEOPLE WOULD STOP TRYING TO BLAME HER. THEY WOULD GO OFF AND LEAVE HER ALONE.

She was right. They did. But, in her conceit at the success of her strategy, she overlooked two important points. She overlooked what she was doing to other people . . . and what she was really doing to herself. She thought she had outwitted other people. She did not see that they left her unmolested because she was too great a nuisance to bother with. Nor did she see that by being left as she was, she was . . . BEING LEFT AS SHE WAS! WHICH IS ABOUT THE MOST TERRIBLE THING THAT CAN HAPPEN TO ANY HUMAN BEING.

She loved life. She wanted life. She wanted romance and adventure, beauty and power. But she needed a strong, mature spirit to grasp these things. The healthy roughage of criticism, the natural purge of blame, would have given her that strong, mature spirit. And by accepting it with good nature, she would have made herself part of the Big Parade. But she wouldn't accept it. And so life has passed her by—LEAVING HER TIED UP WITH HER OWN EMOTIONAL TUMMY ACHE.

(Copyright, 1929, King Features Syn., Inc.)

Text for Today

Although the fig tree shall not blossom, neither shall fruit be in the vines; the labour of the olive shall fail, and the fields shall yield no meat; the flock shall be cut off from the fold, and there shall be no herd in the stalls: Yet I will rejoice in the Lord, I will joy in the God of my salvation.—Habakkuk, iii:17-18.

(The text for today is suggested by the Rev. Dr. W. W. T. Duncan, pastor, Emory Methodist Episcopal Church.)

THE SCIENCE OF LIFE

By H. G. WELLS

In Collaboration With

Prof. Julian Huxley and George P. Wells.

DURING violent exercise, on the other hand, the oxygen-need of the voluntary muscles is enormous; a resting man consumes roughly 250 cubic centimeters of oxygen per minute (just under half a pint), but during exercise he may need 10 or 15 times this amount. These are the opposite extremes of his requirement.

To meet this constant variation in the amount of muscular exertion, there have to be corresponding changes in the breathing rhythm and in the blood-flow.

H. G. Wells

The contraction of the muscles concerned in breathing—the intercostal muscles between the ribs and the musular part of the diaphragm—are due to nervous impulses coming from the brain.

The impulses emanate from a center at the lower end of the brain-stem, and travel to the muscles concerned along certain nerves—the **intercostal nerves** to the intercostal muscles, and the **phrenic nerves** to the diaphragm.

It is a continual series of rhythmic nervous discharges from this center that keeps the respiratory system in motion.

Now, the activity of the respiratory center can be modified either by nervous impulses from other sources or by changes in chemical composition of the blood which bathes it.

The respiratory center is very sensitive to the amount of carbon dioxide in the blood, responding to any increase by a more vigorous and rapid stream of impulses. If the carbon dioxide in a man's blood is increased by as little as 3 per cent of its normal value, the rate of breathing is doubled.

Similarly, if the carbon dioxide in blood is unusually low the rate of breathing falls off. **If it is decreased by only 3 per cent his breathing stops altogether.** On the other hand, the center is not very sensitive to the amount of oxygen in the blood.

Suppose, for example, that a man goes into a room where the air is deficient in oxygen—containing, say, half the normal amount—but where the carbon dioxide concentration is normal. There is a slight sensitiveness to oxygen-lack, and he therefore pants a little—but by panting he blows out most of the carbon dioxide in his blood, and since this is the more potent controlling factor, his breathing slows down again.

He suffers no further discomfort, but a certain lassitude comes upon him and presently he falls unconscious from oxygen-lack.

The paradox presents itself heretofore that although carbon dioxide is a poison there must be a certain amount of it present if the respiratory system is to work. This does not injure an animal or a savage living a normal life; any oxygen shortage in the blood of either will be due to bodily effort, and therefore accompanied by carbon dioxide production. But it is beginning to endanger man.

The oxygen demands of an active body are met not merely by increased breathing; they are also supplied by more rapid circulation.

The most important adjustment of the circulation is made by the capillaries. The capillaries are not rigid tubes; they are contractile, and can narrow or widen their bore from its normal condition. During exercise the capillaries open more widely, permitting a greater volume of blood to flow through the tissue.

The importance of this fact is enormous: it has been calculated that as a result of the simultaneous relaxation of the millions of capillaries when the body is violently exerted the volume of blood in the voluntary muscles is increased about three hundred times.

Contractility is not confined to the capillaries; the smaller arteries and veins are also capable of marked change in diameter.

Variation in size of the capillaries may be seen without any elaborate apparatus; the redness of the skin depends on the amount of blood it contains, and the flush produced by a hot fire, or the blushing that accompanies various emotional states, are due to this factor.

The essential response of the circulation to muscular exercise is this increase in blood-flow through the tissues.

But there are other changes, too. It is clear that a mere dilatation of the capillaries, unsupported by correlated changes in other parts of the circulation, would be of little avail.

(Continued Tomorrow)

(Copyright, 1929, by H. G. Wells, Julian Huxley, George Philip Wells.)

NEW YORK DAY BY DAY

By O. O. McIntyre

NEW YORK, Nov. 21.—The sullen languor of Broadway just before dawn is spooky. Wraith-like figures flit in and out doorways, down subway kiosks and up elevated stairs. Everybody seems furtive and hurried. The patter of feet is muted and voices are a whisper.

Now and then a careening automobile filled with shouting merry-makers flashes across town. A policeman pivots slowly in his tracks to watch them out of sight and shakes his head. Venerable scrubwomen sucking toothless gums and trying to chatter a happiness they do not feel drift from nowhere.

In the light mist of early morning one also sees innumerable victims of chronic alcoholism with dragging steps, shaking and coughing. They are on their way for a jolt of speakeasy stimulant—just as they were in old saloon days. Many blind pigs open at 4 a. m. to catch this trade.

The army of gamblers who infest the Tenderloin dice and poker parlors call it a night at the approach of daylight. Winners or losers they preserve the studied calm of their world. It is a custom for them to take a brisk swing around the block before hailing a taxi for home and sleep.

Despairing drug addicts, tortured by their craving, usually seep out before the streets fill with early morning workers. They are looking for roaming peddlers for the day's supply. From shady hotels, too, muffled figures peer out and hurry away, heads down.

The early morning silence in the all-night restaurants and chop houses is marked. Here and there a fellow on the loose for the night is sprawled across a table top—sleeping it off. A tipsy girl softly weeps over a new disillusionment and waiters stand in hushed tired groups.

The real strident note in the White Way awakening begins with the strange bellow of the leather lunged newsies crying early editions. The street seems to yawn and stretch and almost like magic is acrawl with life. And the furious excitement of another day.

* * *

The early morning ramble added a touch of mystery to a pleasant interlude. Near the Earl Carroll theater a taxicab drew up to a sandwich place and five midgets squirmed out chirping and sky-larking across the sidewalk. Curiosity was overwhelming, but the explanation was simple. They were on their way to a movie studio in Long Island City.

* * *

And near Fifth avenue on Fiftieth street a white wing held aloft a ladies' blue evening slipper salvaged from the sidewalk's edge. "One of them throwing drunks," he grunted, slipping it into a capacious pocket.

* * *

Park Avenue's Gold Coast appeared stiffly sedate shortly after dawn. Save for a sober faced butler, opening a grilled entrance gate to put out a white cat, the street was completely desolated. But, of course, you can't see into pent-houses.

* * *

A gentleman who has, after much patient observation, been able to tell which Dolly Sister is which without lantern slides is now studying the Fairbanks Twins and reports progress.

* * *

Skyscraper flirtations bear fruits. During the past month three marriages have resulted from them. All were office workers who began smiling at each other across the canyons.

* * *

Will H. Hays and Gene Crawley were born in Sullivan, Ind., and were boyhood friends. Several years ago they happened to meet in the elevator of a Park avenue apartment and discovered they had been living in the same building for several months. New York!

* * *

A certain Broadwayite changed his name from something like Ginsberg to something like Jones. Recently he went up to a newspaper cynic in a theater lobby and greeted him with: "My name is James Jones."

"I've heard different," was the cold response.

* * *

"I always leave a night club," writes one of its defenders, "with the satisfaction of having seen many celebrities I would not otherwise see."

Anything else you leave with is so much velvet!

(Copyright, 1929, by McNaught Syn., Inc.)

ONCE OVERS

By J. J. Mundy

YOU despise the so-called tight-wad.

You take every opportunity to ridicule and belittle him.

The chances are that he has more good, sensible, commendable qualities than you have.

For one thing the tight-wad is master of himself.

He has learned to limit himself and to control his desires which he knows to be foolish or extravagant.

Have you reached the same plane?

You know that you should look out for sundries but you don't.

You have regrets while he has something to show at the end of the year.

The man you dub a tight-wad may have actual demands on his income far in excess of yours and yet he manages to save money.

Denying himself that others may have is often what the close and careful spender is accomplishing.

He may be more generous than you with his money for he is able to help the destitute or the unfortunate in time of need while you have not the money because you have spent it for personal pleasure.

(Copyright, 1929, International Feature Service, Inc.)